

Hamilton

Welcome to
The City of Hamilton
Planning Committee
Monday August 8, 2011



PED11141 – (CI-11-B)

City Initiated Application for an Amendment to City of Hamilton Zoning By-law 05-200 for Lands Located at 75 Balsam Avenue North and 160 Beechwood Avenue, Hamilton.

Presenter: Heather Travis

PED11141 APPENDIX "A"

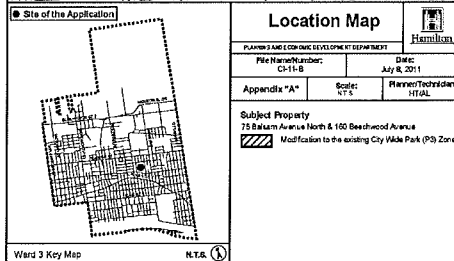
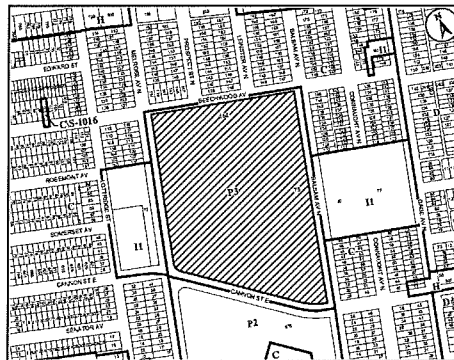

Location Map

PLANNING AND ECONOMIC DEVELOPMENT DEPARTMENT

File Name/Number: CI-11-B DMC: July 8, 2011

Appendix "A" Scale: N.T.A. Planner/Technician: RTAL

Subject Property: 75 Balsam Avenue North & 160 Beechwood Avenue

Modification to the existing City Wide Park (P3) Zone



**PED11141
APPENDIX "C"**

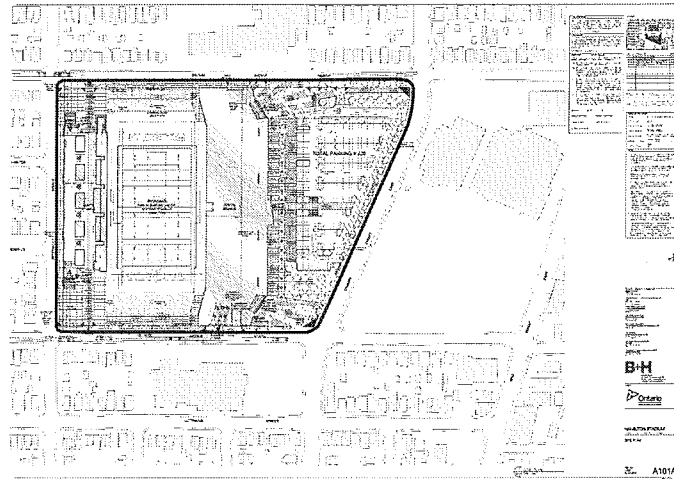

Hamilton

PED11141

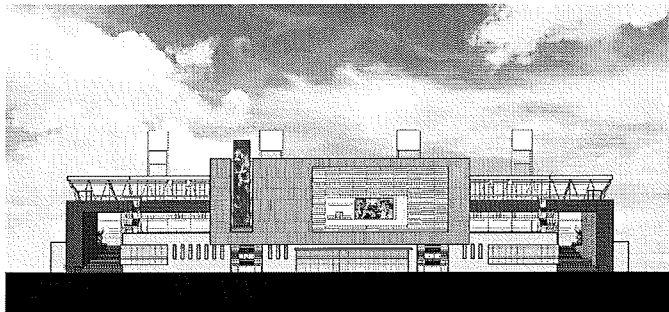

Hamilton

South elevation of redeveloped South stands

PED11141

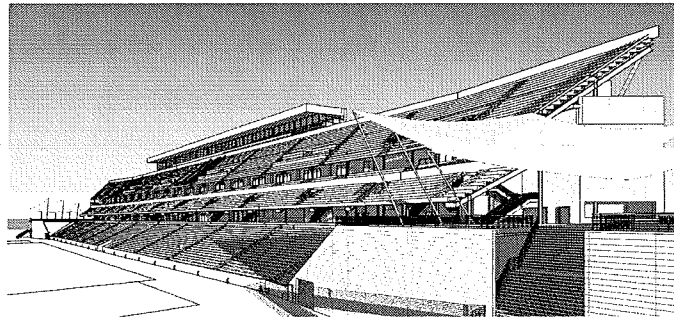

Sketch of redeveloped South stands

PED11141

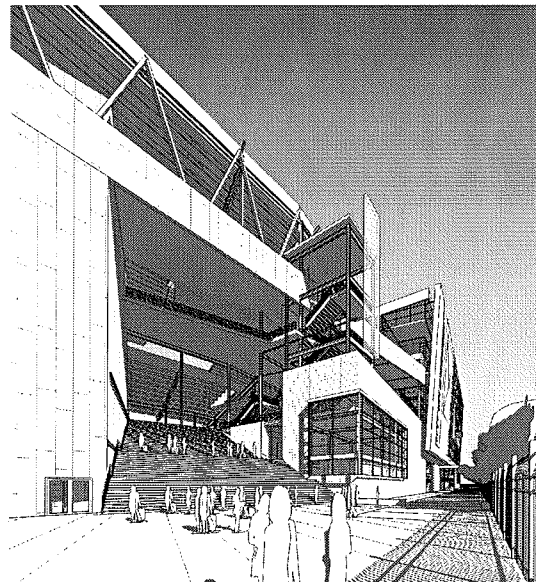

Sketch of redeveloped South stands- view from Southwest

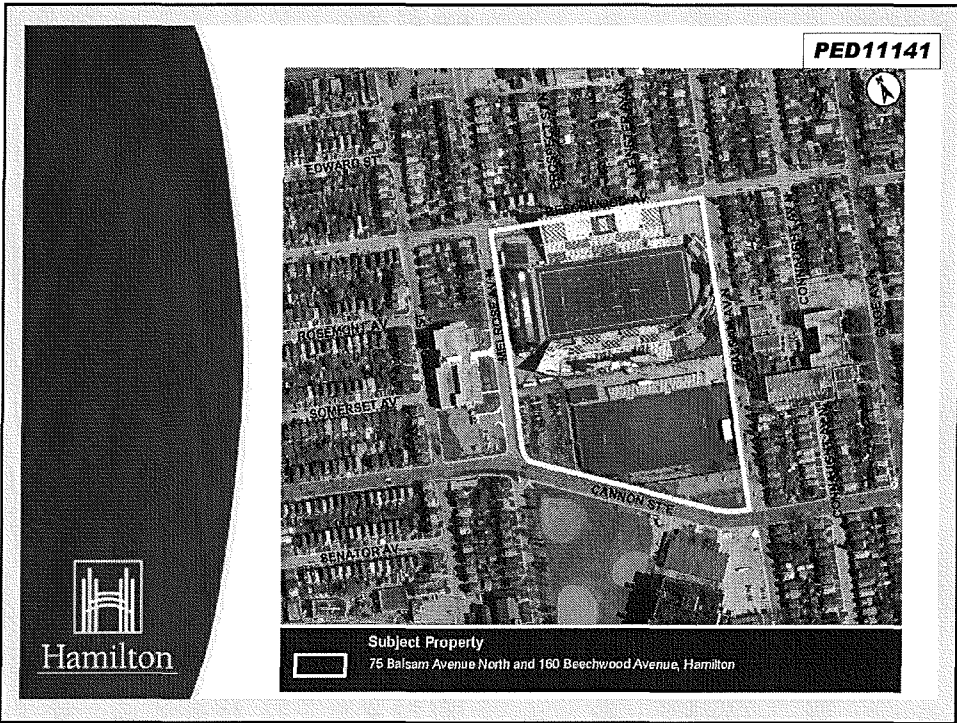

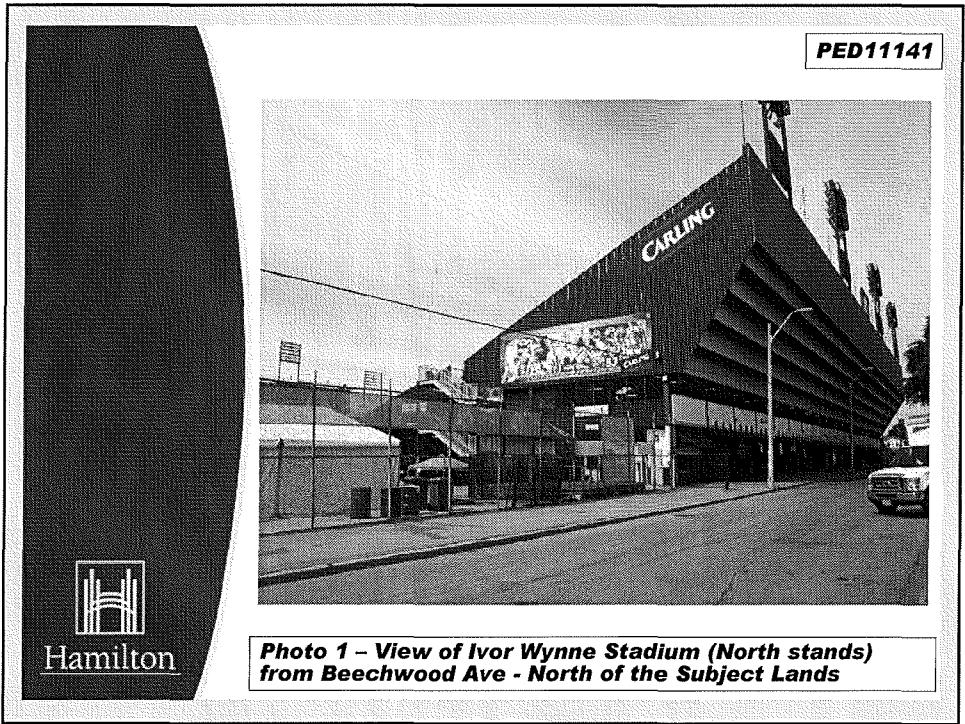

Hamilton

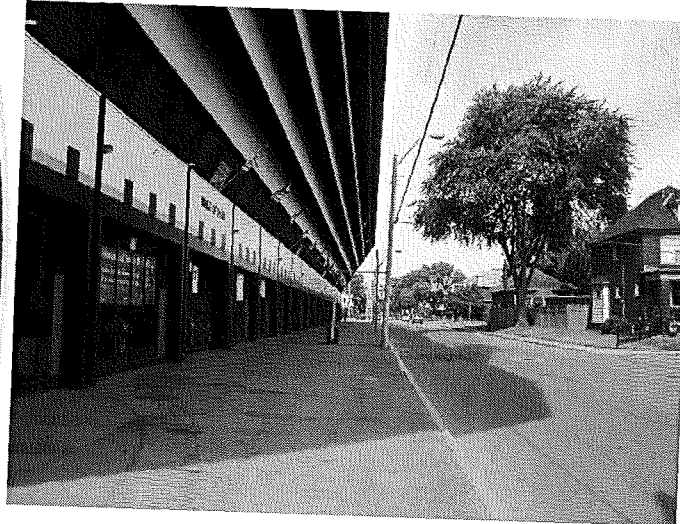

Hamilton

PED11141



Hamilton

Photo 2 - View of Beechwood Avenue - North side of the Subject Lands

PED11141

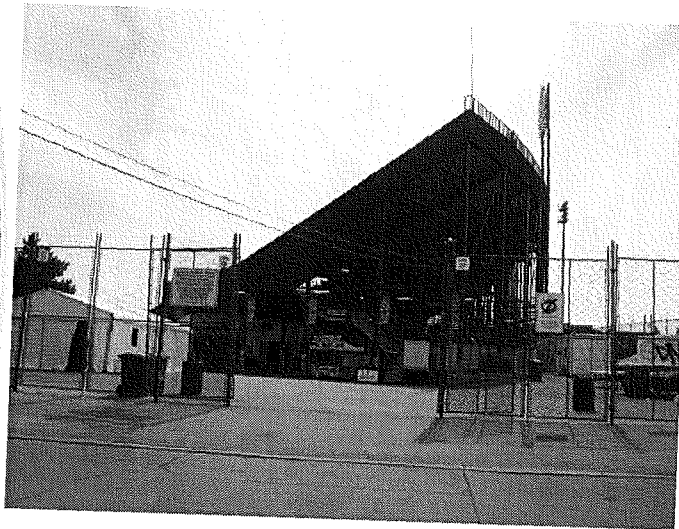

Hamilton

Photo 3 - View of Ivor Wynne Stadium (South stands) from Melrose Ave - west side of the Subject Lands

PED11141



Photo 4 – View of existing scoreboard from Melrose Ave - West side of the Subject Lands

PED11141



Photo 5 – View of parking area and Ivor Wynne South stands from Melrose Ave - West side of the Subject Lands

PED11141



Photo 6 – View of Ivor Wynne Stadium from Cannon St - South side of the Subject Lands

PED11141

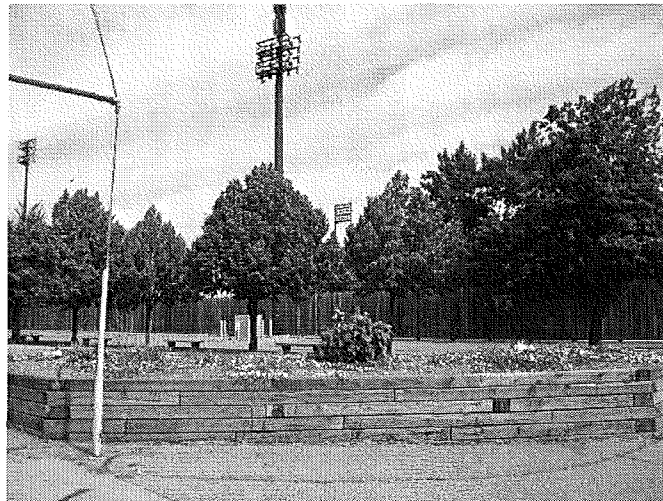

Photo 7 – View from Southeast - existing parkette

PED11141

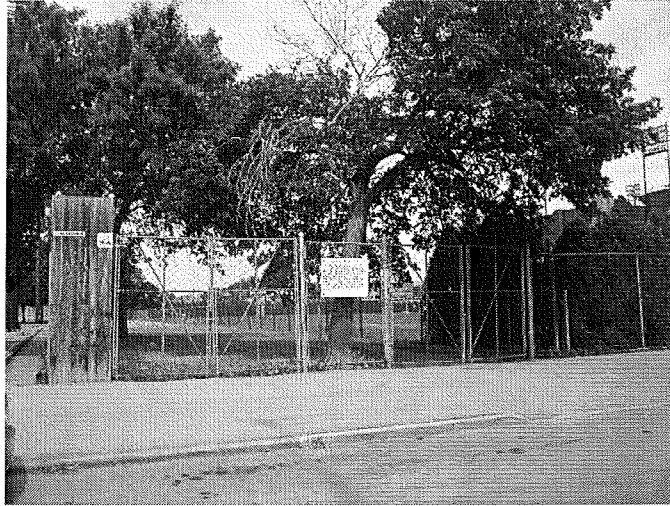

Photo 8 - View of Brian Timmis Stadium from Balsam Ave N

PED11141



Photo 9 - View of Ivor Wynne Stadium (east stands) from Balsam Ave - East side of the Subject Lands

PED11141



Hamilton

Photo 10 - View of Ivor Wynne Stadium (North stands) from Balsam Ave - East side of the Subject Lands

PED11141



Hamilton

Photo 11 - Houses on East side of Balsam Ave - East of the Subject Lands