

**CITY OF HAMILTON**

**NOTICE OF MOTION**

**Council Date: July 11, 2014**

**MOVED BY COUNCILLOR J. FARR.....**

**Objection to Liquor License Application Cornershot Sports Bar, 251 John Street North, Hamilton, Ontario, L8L 4P6**

Whereas, the Cornershot Sports Bar at 251 John Street North, Hamilton Ontario has applied for a Liquor License;

And Whereas, under Section 7.1 (1) of the Alcohol and Gaming Commission of Ontario's legislation, they shall consider a resolution of Council of the municipality, in which are located the premises for which a person makes an application to sell liquor or holds a license to sell liquor, as proof of the needs and wishes of the residents of the municipality for the purposes of clause 6 (2) (h) of the Act;

Therefore, be it resolved:

That the Alcohol and Gaming Commission of Ontario (AGCO) be advised that the City of Hamilton wishes to object to the Liquor License application for Cornershot Sports Bar at 251 John Street North, Hamilton, Ontario, L8L 4P6, as concerns and objections have been brought to Council's attention by Hamilton Police Services.

Attachment

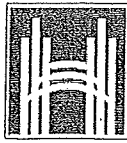

# Hamilton

## APPLICATION FOR NEW SALE/CHANGE TO EXISTING LIQUOR LICENCE

Establishment Only  / with Patio  / Patio Only  / City Property being licensed Yes  No

### CONTACT INFORMATION - Same name will appear on all documentation issued to the AGCO

ESTABLISHMENT NAME <b>CORNER SHOT SPORTS BAR</b>	
ESTABLISHMENT OWNER/LIQUOR LICENCE HOLDER <b>JENNETTE GRAY</b>	ESTABLISHMENT PHONE NUMBER <b>289-775-0167</b>
STREET ADDRESS OF ESTABLISHMENT <b>251 JOHN ST NORTH</b>	DAYTIME PHONE NUMBER <b>289-775-0167</b>
CITY <b>HAMILTON ONTARIO</b>	CELL PHONE NUMBER
POSTAL CODE <b>L8L 4P4</b>	FAX NUMBER <b>N/A</b>
EMAIL ADDRESS <b>N/A</b>	

### APPLICANT/AGENT INFORMATION - IF DIFFERENT FROM ESTABLISHMENT OWNER

APPLICANT/AGENT NAME		DAYTIME PHONE NUMBER
STREET ADDRESS		EVENING PHONE NUMBER
CITY	POSTAL CODE	ALTERNATIVE PHONE NUMBER
EMAIL ADDRESS		

### HOURS OF OPERATION - PLEASE CIRCLE TIME OF DAY (AM/PM)

Monday	Open 12:00	AM/PM <b>PM</b>	Closed 2:00	<b>AM/PM</b>
Tuesday	Open 12:00	AM/PM <b>PM</b>	Closed 2:00	<b>AM/PM</b>
Wednesday	Open 12:00	AM/PM <b>PM</b>	Closed 2:00	<b>AM/PM</b>
Thursday	Open 12:00	AM/PM <b>PM</b>	Closed 2:00	<b>AM/PM</b>
Friday	Open 12:00	AM/PM <b>PM</b>	Closed 2:00	<b>AM/PM</b>
Saturday	Open 12:00	AM/PM <b>PM</b>	Closed 2:00	<b>AM/PM</b>
Sunday	Open 12:00	AM/PM <b>PM</b>	Closed 2:00	<b>AM/PM</b>

The personal information collected on this form will be used to contact you for the administration of performing record searches as authorized under the Municipal Act, 2001, section 227. If you have any questions regarding the collection of the information please contact the Senior Zoning Examiner at 71 Main Street West, 3rd Floor or at 905.546.2720.

January 9, 2014

**ESTABLISHMENT TYPE and RENOVATIONS**

Is the establishment NEW or EXISTING? EXISTING

Is the establishment or will the establishment be under renovations? NO

\*Any renovation may be subject to the issuance of a building permit in the normal manner\*

**BUILDING INFORMATION – MISSING OR INACCURATE INFORMATION MAY CAUSE DELAYS OR DENIAL**

FLOOR AREA (M2) – 1ST FLOOR <i>87.26 m<sup>2</sup></i>	PROPOSED INDOOR SEATING CAPACITY: <i>34                      MAX 48</i>
FLOOR AREA (M2) – 2ND FLOOR <i>N/A</i>	TOTAL PROPOSED INDOOR OCCUPANT LOAD (SEATS + STANDING ROOM + STAFF):
FLOOR AREA (M2) – 3RD FLOOR <i>N/A</i>	EXISTING INDOOR SEATING CAPACITY:
FLOOR AREA (M2) – BASEMENT <i>N/A</i>	TOTAL EXISTING OCCUPANT LOAD:
TOTAL GROSS FLOOR AREA (M2) <i>N/A. 87.26 m<sup>2</sup></i>	

**PATIO INFORMATION – Outdoor areas**

Existing Encroachment Agreement?				
Existing Patio Location	<input type="checkbox"/> FRONT YARD	<input type="checkbox"/> SIDE YARD	<input type="checkbox"/> REAR YARD	<input type="checkbox"/> ROOF TOP
Proposed Patio Location	<input type="checkbox"/> FRONT YARD	<input type="checkbox"/> SIDE YARD	<input type="checkbox"/> REAR YARD	<input type="checkbox"/> ROOF TOP
DIMENSIONS OF PROPOSED OUTDOOR PATIO (M2):		CAPACITY OF PROPOSED OUTDOOR PATIO:		
DIMENSIONS OF EXISTING OUTDOOR PATIO (M2):		CAPACITY OF EXISTING OUTDOOR PATIO:		
TOTAL AREA OF ALL OUTDOOR AREAS (M2):				

**OFFICE USE ONLY:**

NOTE: Please provide a DETAILED SITE PLAN AND INTERIOR DRAWING (floor plan) which clearly and accurately identifies the seating plan, finished kitchen and washroom areas, parking areas and all the necessary dimensions as well as entry and exit points of the building and patio including widths. All drawings must be professional designed and interior drawings MUST be Stamped and Sealed by an Architect. Application will not be reviewed without drawings.

Application Requirements

1. The application package must contain a copy of completed application form and a set of building plans.
2. A set of building plans must include a scaled and proper dimensioned site plan, building plans with floor layout. These plans shall be prepared by a design professional. If an outdoor patio is proposed, the site plan shall indicate the size of the patio together with the intended number of seats.
3. An inspector from Hamilton Fire Prevention and Public Health will contact you to arrange the required inspections.
4. A completed application with the required submission information must be submitted to the staff of the One Stop Business Center, Licensing Facilitation. All compliance letters should be issued within 15 business days.

Scope of an AGCO Zoning Compliance Letter:

The intent of the AGCO Agency Compliance Letters is to confirm the seating capacity for a building (restaurant) and any associated outdoor patio recognized by the City of Hamilton Zoning Bylaw, to confirm that the establishment meets all Fire codes and Ontario Health Regulations.

Please note that this process does not substitute the requirement of a building permit under the Building Code Act to comply with Ontario Building Code requirement. The proposal may result and be Subject to the issuance of a building permit in the normal manner.

The use and operation of a restaurant and/or outdoor patio business is subject to the issuance and maintenance of a municipal licence from the Municipal Law Enforcement section of the Parking & By-law Services Division.

I have read, understood and completed the Liquor Application and its requirements.

Jeanette Gray  
Signature of Applicant

JEANETTE GRAY  
Printed Name of Applicant

May 27/2014  
Date of Submission

*\*Submission of this application does not constitute approval by the City of Hamilton.*



Return completed form to:  
 Alcohol and Gaming Commission of Ontario  
 90 SHEPPARD AVE E  
 SUITE 200  
 TORONTO ON M2N 0A4

Remplir et retourner cette formule à :  
 Commission des alcools et des jeux de l'Ontario  
 90 AV SHEPPARDE  
 BUREAU 200  
 TORONTO ON M2N 0A4

# Municipal Information Renseignements municipaux

The information requested below is required in support of all applications for a new liquor licence or outdoor areas being added to an existing liquor licence.

Les renseignements sont recueillis conjointement à toute demande de nouveau permis d'alcool ou d'ajout de zones de plein air à un permis d'alcool existant.

## Section 1 - Application Details

## Section 1 - Détails de la demande

Establishment name / Nom de l'établissement

Establishment tel. no. / N° de tél. de l'établissement

CORNER 5455 SPORTS BAR

CORNER 5455 SPORTS BAR

Contact name / Nom de la personne à contacter

Contact's tel. no. / N° de tél. de la personne à contacter

JEANNETTE GRAY

Exact location of establishment (not mailing address) / Emplacement exact de l'établissement (non l'adresse postale)

Street Number / Numéro

Street Name / Nom de rue

Street Type / Genre de rue

Direction / Orientation de rue

Suite/Floor/Apt. / Bureau/étage/app.

251

JOHN ST NORTH

MAIN

NORTH

N/A

Lot/Concession/Route / Lot/concession/route rurale

City/ Town/Municipality / Ville/village/municipalité

Postal Code / Code postal

N/A

HAMILTON ONTARIO

L8L 4P4

Does the application for a liquor licence include: / La demande de permis d'alcool porte-t-elle entre autres sur :

indoor areas / des zones intérieures  outdoor areas / des zones de plein air

## Section 2 - Municipal Clerk's official notice of application for a liquor licence in your municipality

## Section 2 - Avis officiel de demande de permis d'alcool dans votre municipalité à l'intention du (de la) secrétaire municipal(e)

Municipal Clerk: please confirm the "wet/damp/dry" status below.

Secrétaire municipal(e) : Confirmer le statut de la région ci-dessous.

Name of village, town, township or city where taxes are paid / Nom du village, de la ville ou du canton à qui les impôts sont versés :  
 (If the area where the establishment is located was annexed or amalgamated, provide the name of the Village, Town, Township or City was known as)  
 (Si la région où se trouve l'établissement a été annexée ou fusionnée, nom sous lequel le village, la ville ou le canton était connu)

Is the area where the establishment is located: / La vente de boissons alcooliques est-elle autorisée dans la région où se trouve l'établissement?

Wet (for spirits, beer, wine) / Oui (spiritueux, bière, vin)  Damp (for beer and wine only) / Oui (bière et vin seulement)  Dry / Non

**Note:**  
 Specify concerns regarding zoning, non-compliance with bylaws, or general objections to the application by council or elected municipal representatives, must be clearly outlined, in a separate submission or letter within 30 days of this notification.

**Remarque :**  
 Toute question particulière concernant le zonage, la non-conformité aux règlements municipaux ou toute objection générale relative à la demande de la part de membres du conseil ou de représentants municipaux élus doit être décrite clairement dans un document distinct ou une lettre à l'intérieur d'une période de 30 jours après la remise du présent avis.

Signature of municipal official / Signature du (de la) représentant(e) municipal(e) Title / Poste

Address of municipal office / Adresse du bureau municipal

Date

EXISTING BARTON STREET ELEVATION:

EXISTING JOHN STREET ELEVATION:

AREA #	LOCATION OF LICENSED AREA	INDOORS / OUTDOORS	TOTAL AREA	EST. SEATING CAPACITY
1	MAIN BAR AREA AND GAMES AREA	INDOORS	87.26 m <sup>2</sup>	34

MAIN ENTRANCE

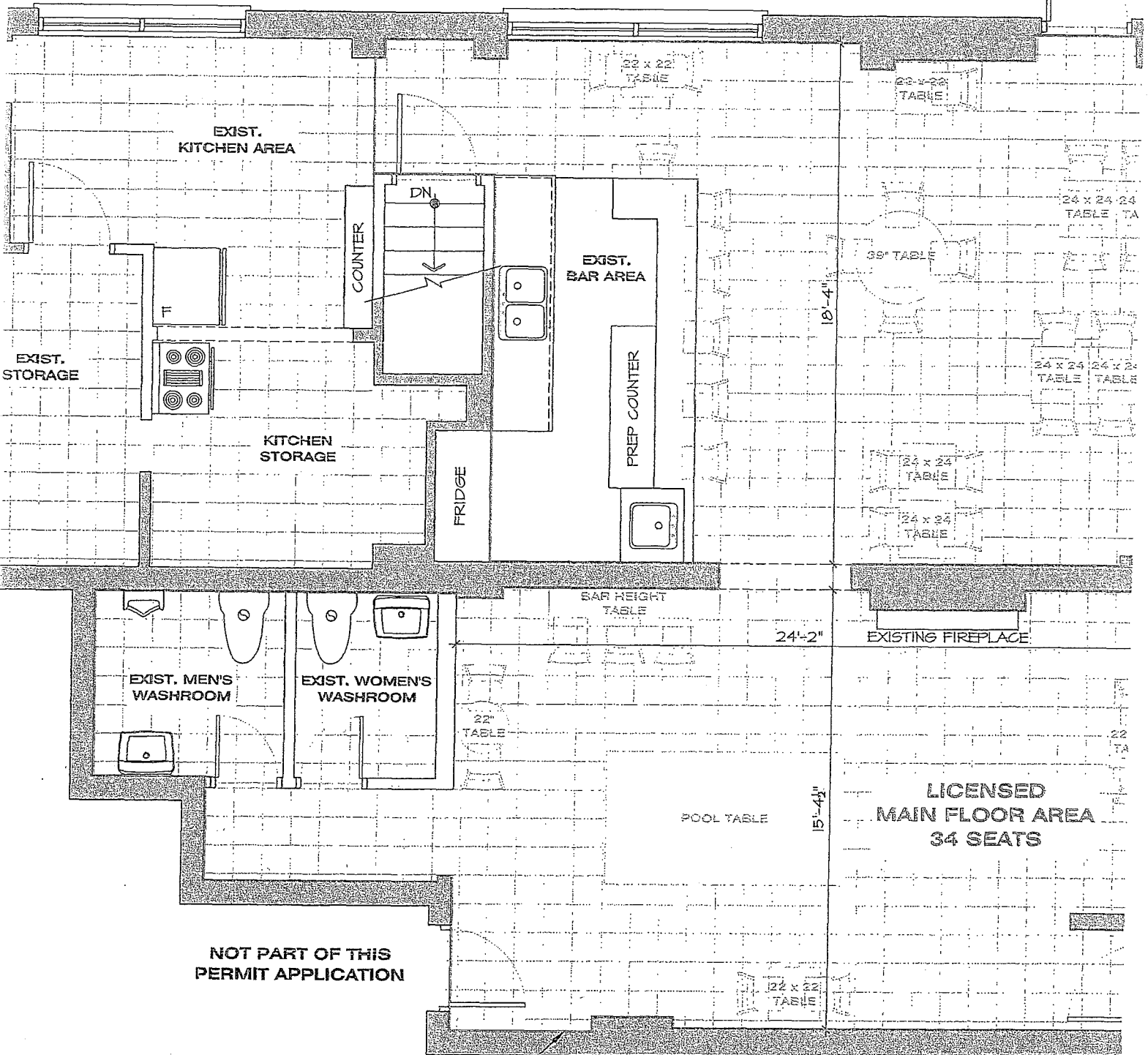

NOT PART OF THIS PERMIT APPLICATION

RED LINE OUTLINES

THERE ARE NO PARKING SPOTS