

KEY MAP

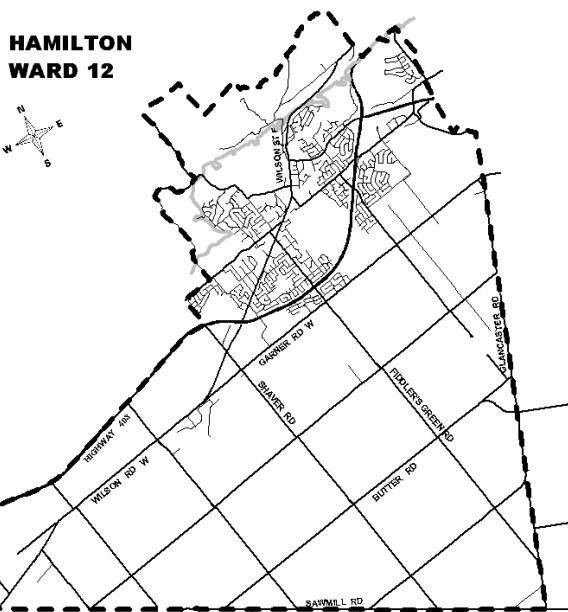

LOCATION PLAN

PROPOSED STOP CONTROL:

Roselawn Avenue at Anson Drive

Corporate Assets & Strategic Planning
PUBLIC WORKS DEPARTMENT

LEGEND

- EXISTING STOP
- PROPOSED STOP

SCALE
NOT TO SCALE

DATE
January 12, 2015

PLAN OF SUBDIVISION OF
PART OF BLOCK 167,
PLAN 62M-1101 AND
PART OF LOT 3,
CONCESSION 3,
(GEOGRAPHIC TOWNSHIP OF EAST FLAMBOROUGH)
CITY OF HAMILTON

SCALE 1:1000

RADY-PENTEK & EDWARD SURVEYING LTD., O.L.S.

METRIC
DISTANCES AND COORDINATES SHOWN ON THIS PLAN ARE IN METRES
AND CAN BE CONVERTED TO FEET BY DIVIDING BY 0.3048



DETAIL A (NOT TO SCALE)

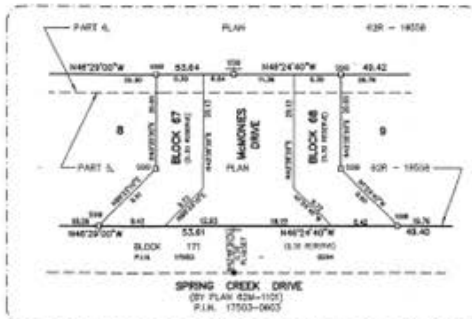

DETAIL B (NOT TO SCALE)

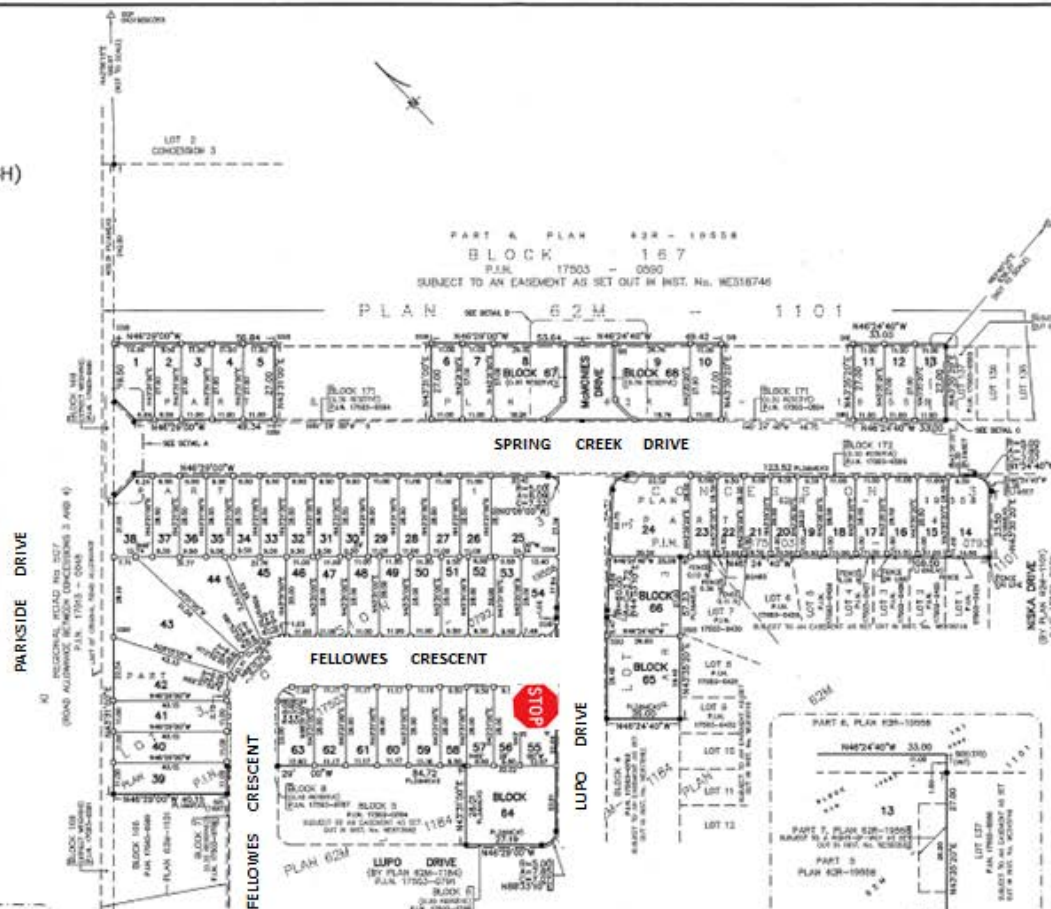

APPROVAL CERTIFICATE

APPROVED UNDER SECTION 31 OF THE PLANNING ACT, R.S.O. 1990,
c. P.13, AS AMENDED, BY THE GENERAL MANAGER OF PLANNING AND
ECONOMIC DEVELOPMENT OF THE CITY OF HAMILTON UNDER THE
AUTHORITY OF BY-LAW 07-322.

THIS 30th DAY OF June 2014.

Angela Paparella
GENERAL MANAGER PLANNING AND ECONOMIC DEVELOPMENT,
CITY OF HAMILTON

201-200307

SURVEYOR'S CERTIFICATE

I CERTIFY THAT:
1. THIS SURVEY AND PLAN ARE CORRECT AND IN ACCORDANCE WITH THE
SURVEY ACT, THE SURVEYORS ACT AND THE LAND TILES ACT AND THE
REGULATIONS MADE UNDER THEM.

2. THE SURVEY WAS COMPLETED ON THE 24th DAY OF APRIL 2014.

DATE June 18 2014

R. DeBenedictis
R. DEBENEDICTIS
ONTARIO LAND SURVEYOR

TOTAL AREA OF SUBDIVISION = 2.788 Ha

PLAN 62M-1205

I CERTIFY THAT THIS PLAN IS REGISTERED
IN THE LAND REGISTRY OFFICE FOR THE
LAND TILES DIVISION OF WENTWORTH (No.62)
AT 11:15 O'CLOCK ON THE 2
DAY OF July 2014 AND ENTERED IN THE
PARCEL REGISTER(S) FOR PROPERTY IDENTIFIERS)
1750-0792, 1750-0793 + 1750-0790
AND THE REQUIRED CONSENTS ARE
REGISTERED AS PLAN DOCUMENT
No. WE 973197
"A. Salfany"
REPRESENTATIVE FOR LAND REGISTRAR

THIS PLAN COMPRISES ALL OF P.L.N. 17503-0792, ALL OF P.L.N.
17503-0793 AND PART OF P.L.N. 17503-0990.
LOTS 1 TO 13, BOTH INCLUDING, AND MARSHES DRIVE ARE
SUBJECT TO AN EASEMENT AS SET OUT IN P.L.N. 17503-0790
PART OF LOT 13 IS SUBJECT TO AN EASEMENT AS SET OUT
IN P.L.N. 17503-0793

OWNER'S CERTIFICATE

I/WE DO CERTIFY THAT:

- LOTS 1 TO 43, BOTH INCLUDING, BLOCKS 64 AND 66, THE STREETS
NAMED MARSHES DRIVE AND FELLOWES CRESCENT, AND RESERVES, NAMELY
BLOCKS 67 AND 68 HAVE BEEN LAYED OUT IN ACCORDANCE WITH OUR INSTRUMENTS.
- THE STREETS ARE HEREBY DEDICATED AS PUBLIC HIGHWAYS TO CITY
OF HAMILTON.

DATED THE 23rd DAY OF June 2014.

MATAMY (WATERDOWN) LIMITED

R. Wain
TM BANNER
AUTHORIZED SIGNING OFFICER
I HAVE THE AUTHORITY TO SIGN THE CORPORATION

NOTES

- DENOTES MONUMENT FOUND
- DENOTES MONUMENT SET
- SB DENOTES STANDARD IRON BAR
- SB DENOTES IRON BAR
- SSB DENOTES SHORT STANDARD IRON BAR
- P.L.N. DENOTES PROPERTY EVIDENCE NUMBER
- P.L. DENOTES PLAN 62M-1101
- P.L. DENOTES PLAN 62M-1184
- P.L. DENOTES PLAN 62M-1950B
- (1370) DENOTES V. MICHAEL, O.L.S.
- (1967) DENOTES B. J. CLARKE, O.L.S.
- (1975) DENOTES WHITES
- S DENOTES NORTH
- SCP DENOTES SPECIFIED CONTROL POINT

ALL FOUND MONUMENTS ARE STANDARD IRON BARS BY KROMAR SURVEYORS LTD., O.L.S.
UNLESS OTHERWISE NOTED.

ALL SET MONUMENTS ARE IRON BARS UNLESS OTHERWISE NOTED.

BEARING ARE GRID, UTM, ZONE 17, NAD83 (ORIGINAL), DERIVED FROM
SCP 0431886335 NORTH 480094.580 EAST 990675.530
SCP 0431886339 NORTH 480253.058 EAST 991432.827

COORDINATES ARE UTM ZONE 17, NAD83 (ORIGINAL), TO UNIFORM ACCURACY PER
SEC. 14 (2) OF O. REG. 216/10, AND CORRECT, IN THEMSELVES, BE USED TO
RE-ESTABLISH CORNERS OR MONUMENTS SHOWN ON THIS PLAN.

DISTANCES ARE GIVEN AND CAN BE CONVERTED TO INCH BY MULTIPLYING BY
THE CORRESPONDING SCALE FACTOR OF 0.9999677.

rpe RADY-PENTEK & EDWARD SURVEYING LTD.
ONTARIO LAND SURVEYORS
643 Christie Road, Suite 2
Woodbridge, Ontario L4L 8A3
Tel: (416) 635-5000 Fax: (416) 635-5001
Tel: (905) 264-0881 Fax: (905) 264-2099
Website: www-rpe.ca
DRAWN: P.M.J./E.R./C.D.S. CHECKED: R.O.
JOB No. 13-226 CAD FILE No. 13226s20

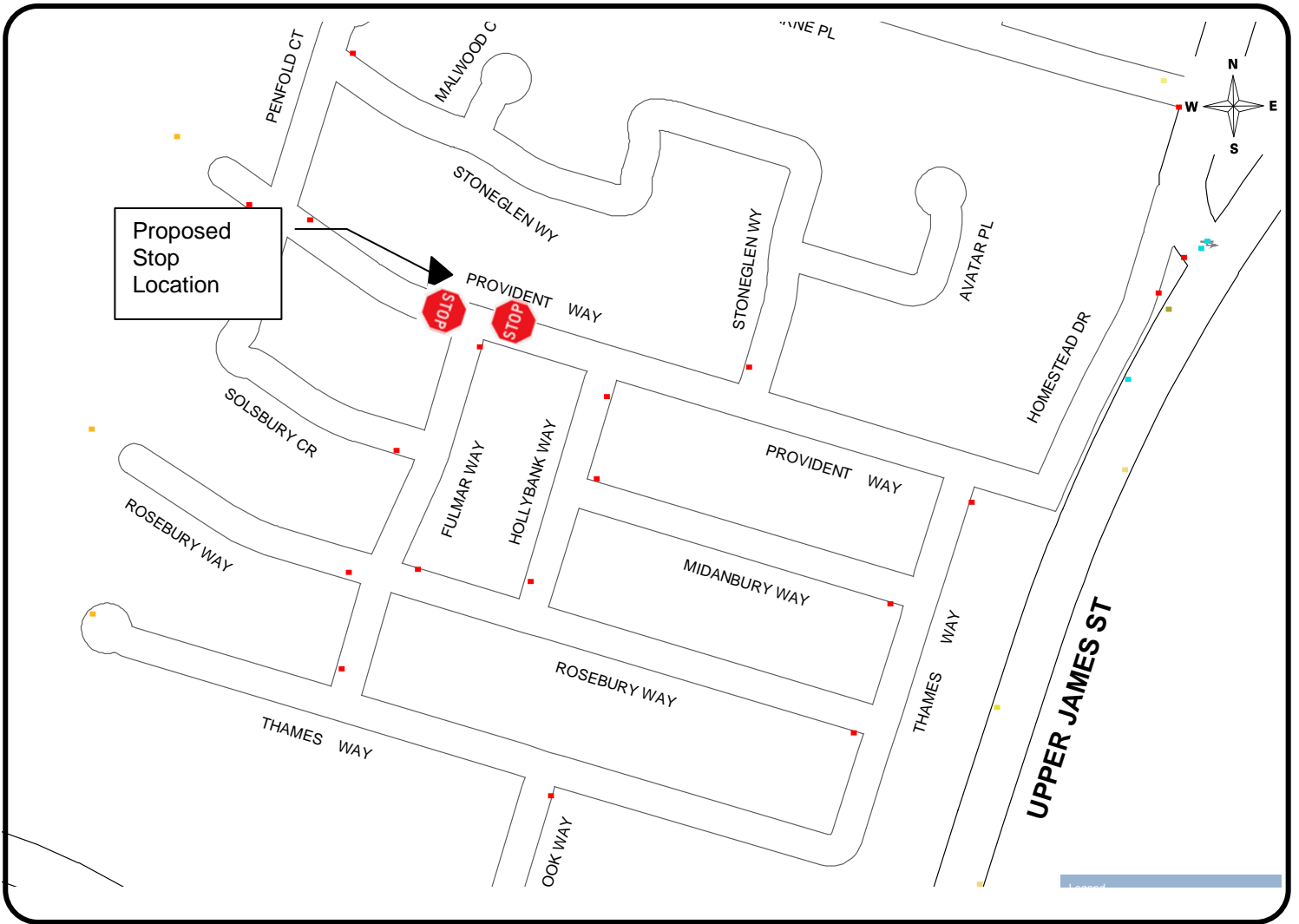

KEY MAP

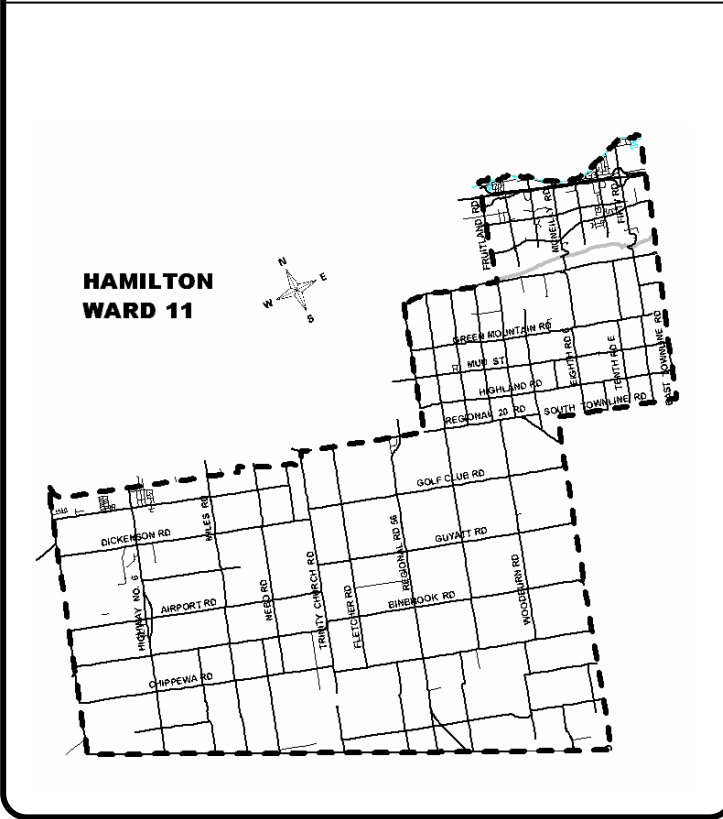

LOCATION PLAN

PROPOSED STOP CONTROL:

Provident Way at Fulmar Way

Corporate Assets & Strategic Planning
PUBLIC WORKS DEPARTMENT

LEGEND

- EXISTING STOP
- PROPOSED STOP

SCALE
NOT TO SCALE

DATE
January 12, 2015

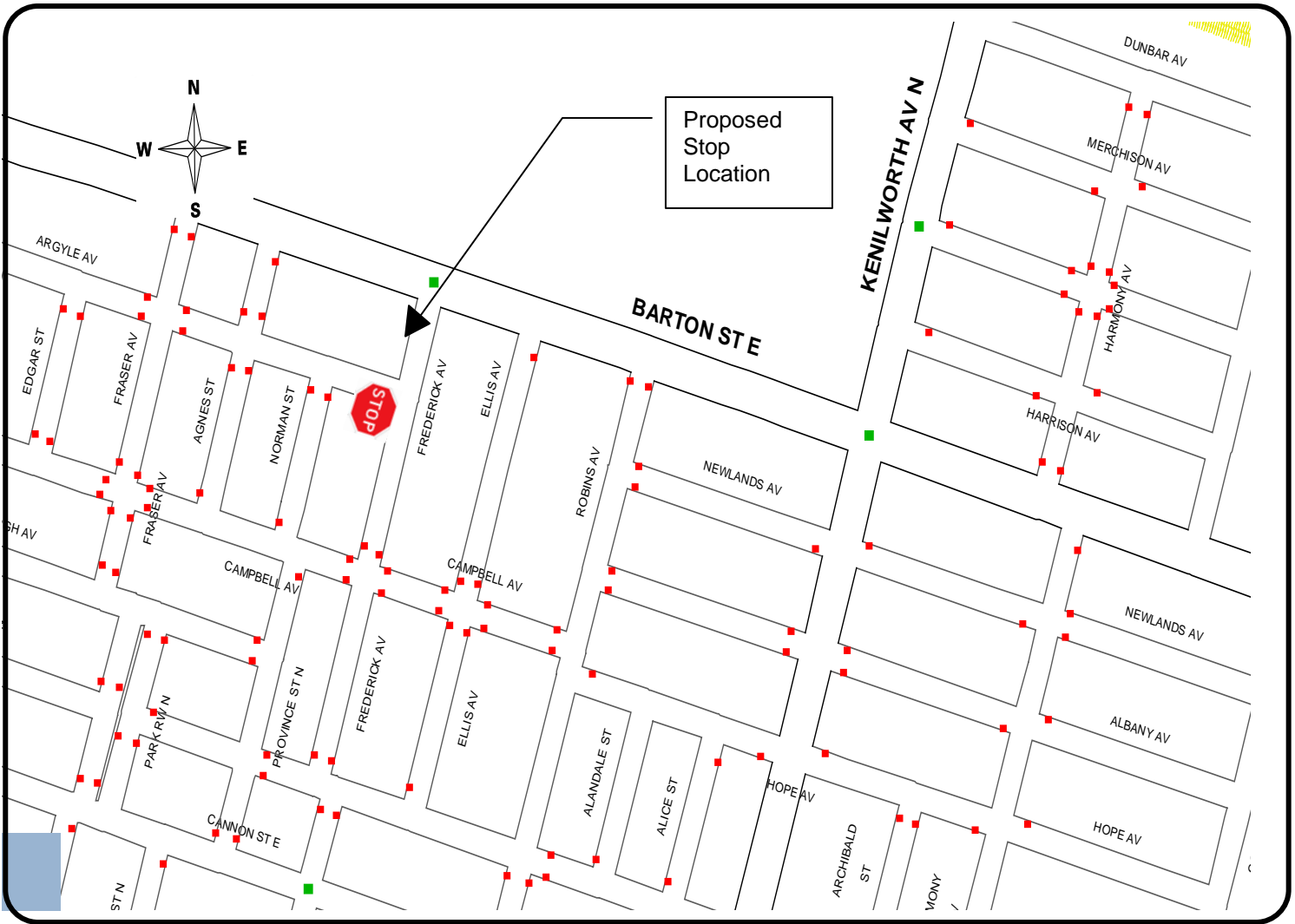

KEY MAP

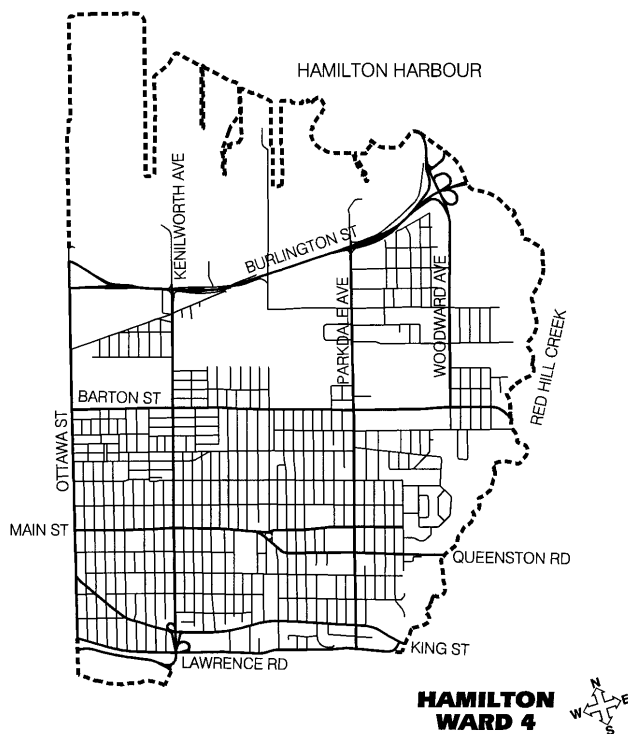

**HAMILTON
WARD 4**

LOCATION PLAN

PROPOSED STOP CONTROL:

Argyle Avenue at Frederick Avenue

Corporate Assets & Strategic Planning
PUBLIC WORKS DEPARTMENT

LEGEND

- EXISTING STOP
- PROPOSED STOP

SCALE
NOT TO SCALE

DATE
January 12, 2015

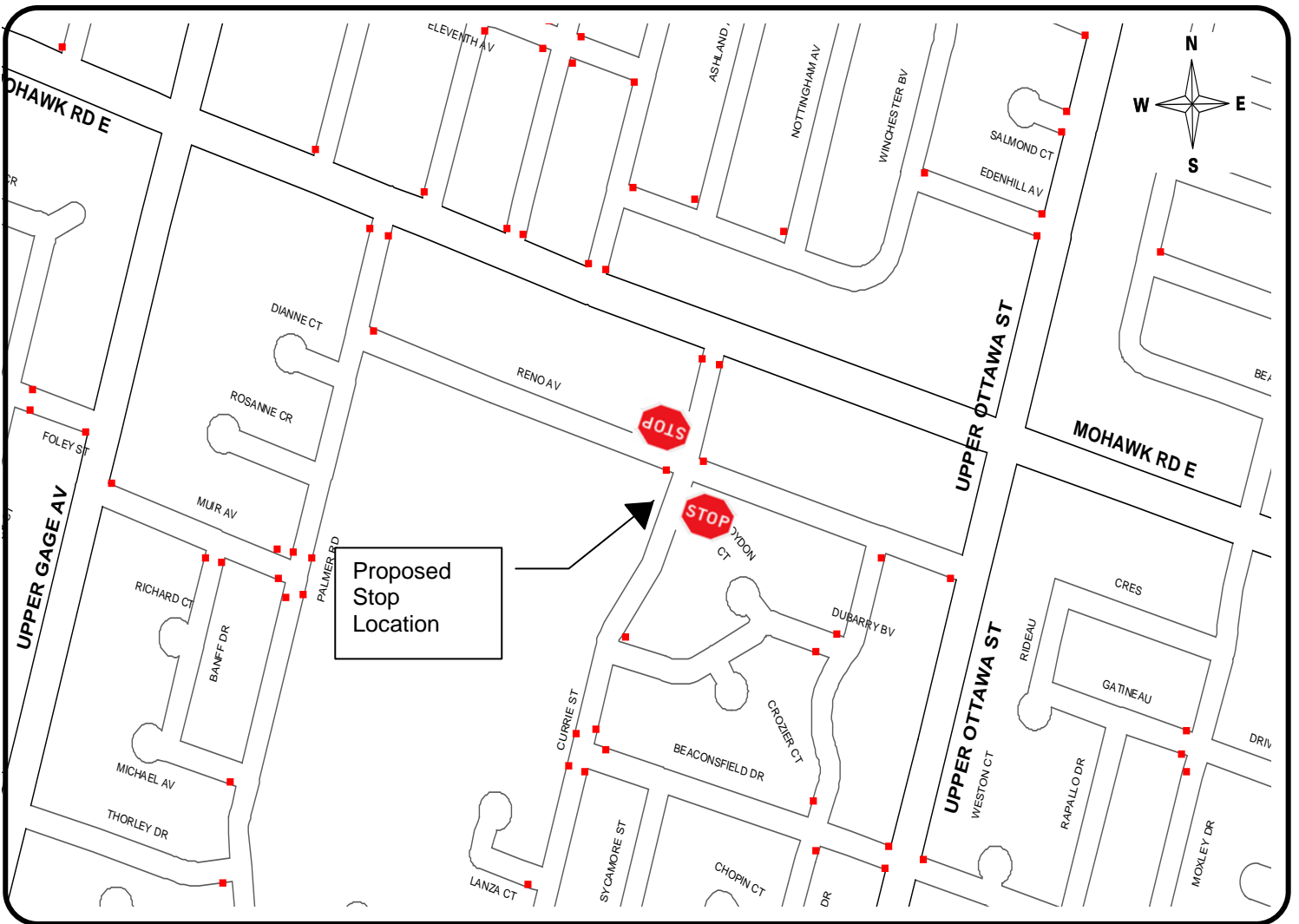

KEY MAP

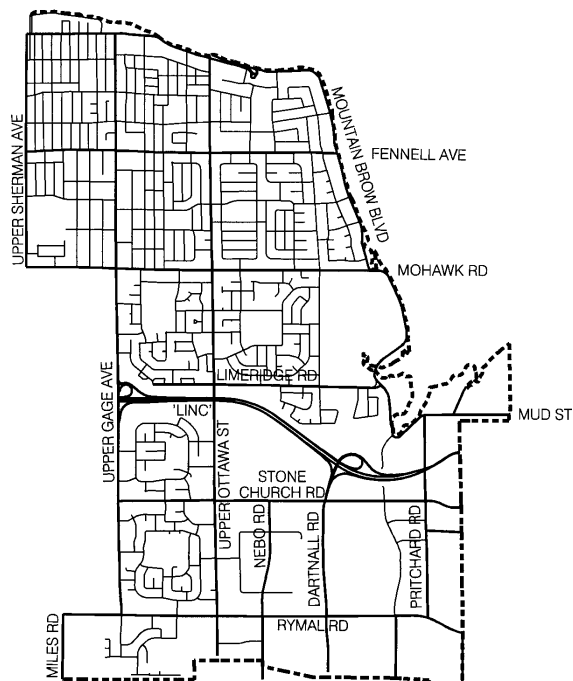

**HAMILTON
WARD 6**

LOCATION PLAN

PROPOSED STOP CONTROL:

Currie Street at Reno Avenue

Corporate Assets & Strategic Planning
PUBLIC WORKS DEPARTMENT

LEGEND

- EXISTING STOP
- PROPOSED STOP

SCALE
NOT TO SCALE

DATE
January 12, 2015

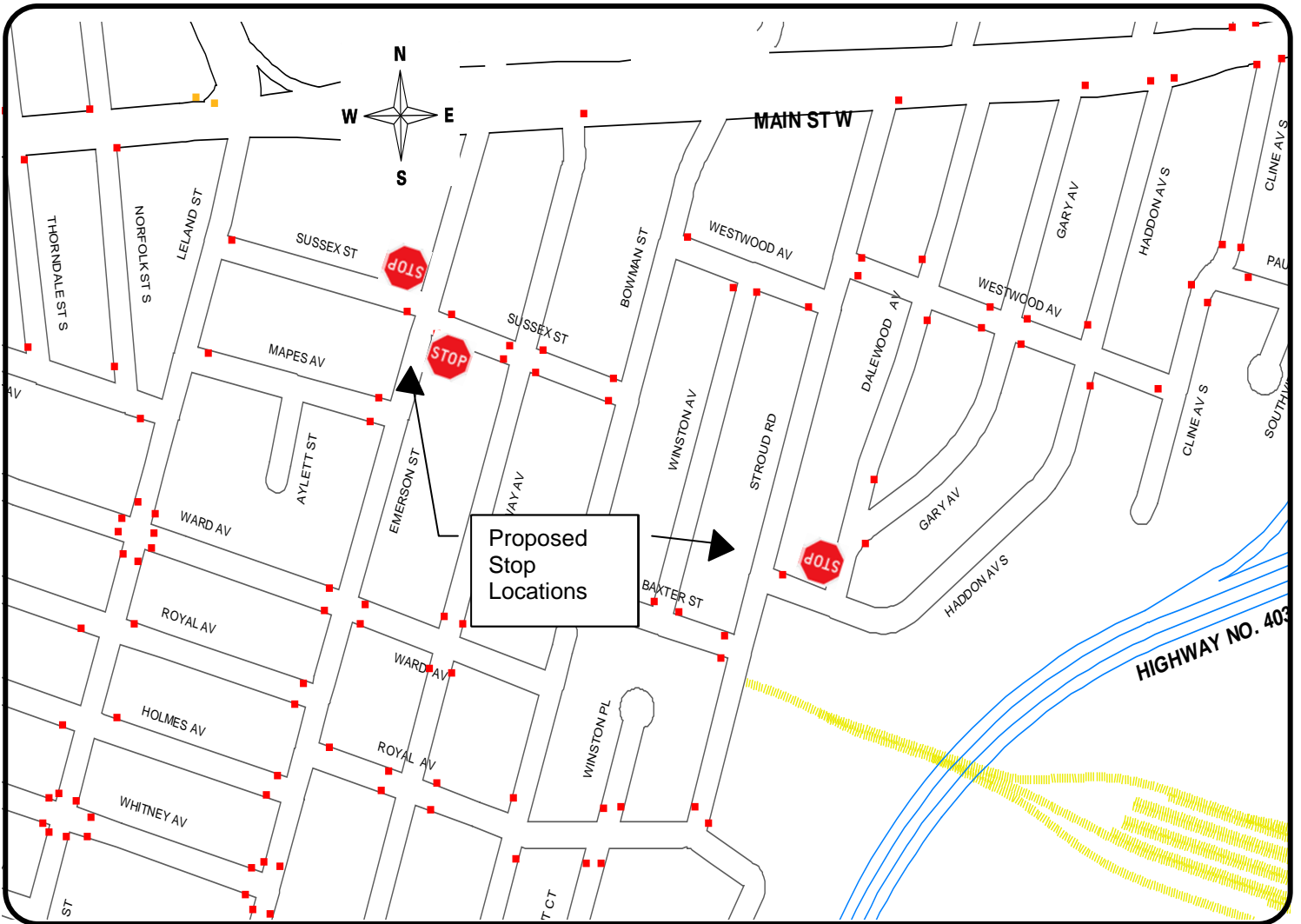

KEY MAP

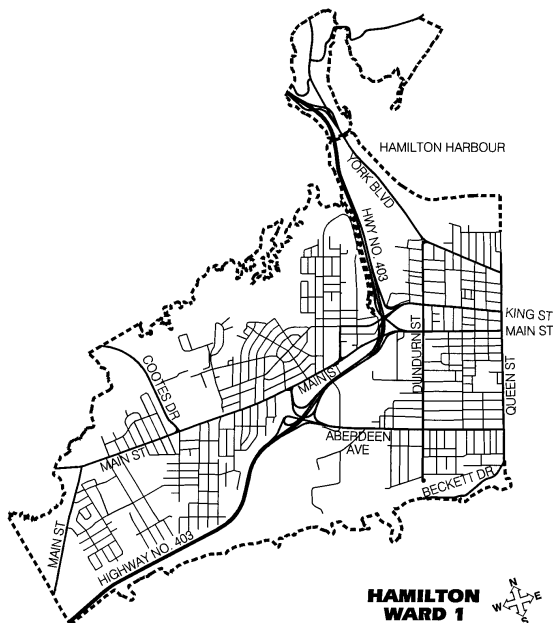

LOCATION PLAN

PROPOSED STOP CONTROL:

Emerson Street at Sussex Street

Dalewood Avenue at Haddon Avenue

Corporate Assets & Strategic Planning
PUBLIC WORKS DEPARTMENT

LEGEND

- EXISTING STOP
- ◻ PROPOSED STOP

SCALE
NOT TO SCALE

DATE
January 12, 2015

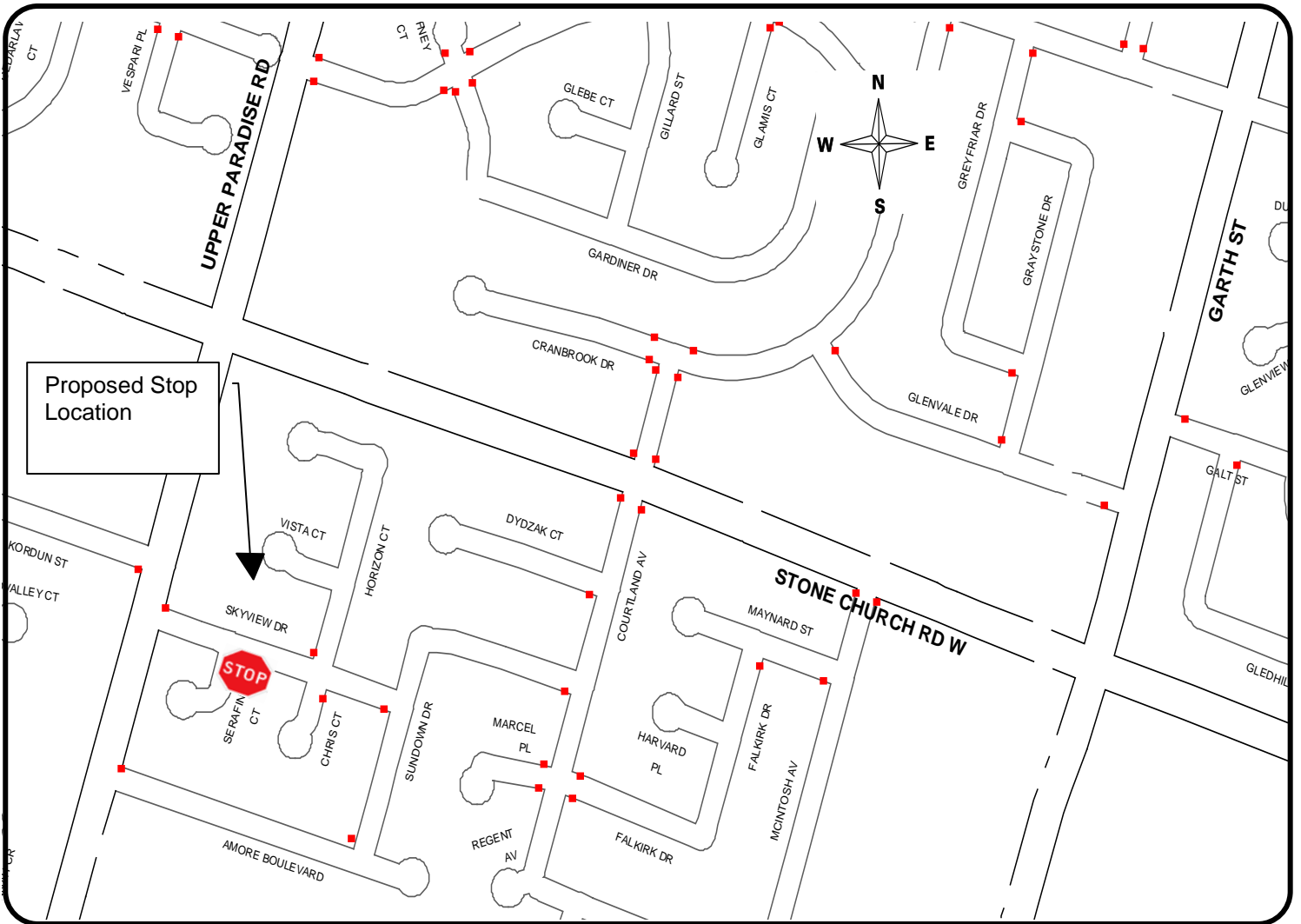

KEY MAP

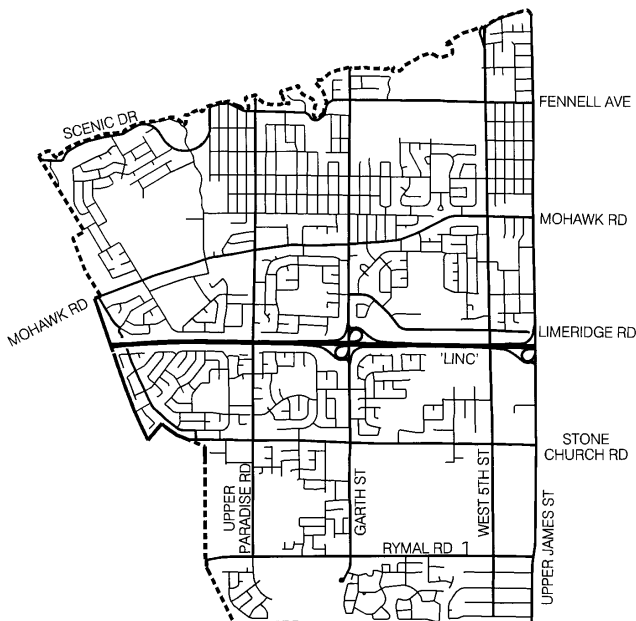

**HAMILTON
WARD 8**



LOCATION PLAN

PROPOSED STOP CONTROL:

Serafino Court at Skyview Drive

Corporate Assets & Strategic Planning
PUBLIC WORKS DEPARTMENT

LEGEND

- EXISTING STOP
- PROPOSED STOP

SCALE
NOT TO SCALE

DATE
January 12, 2015

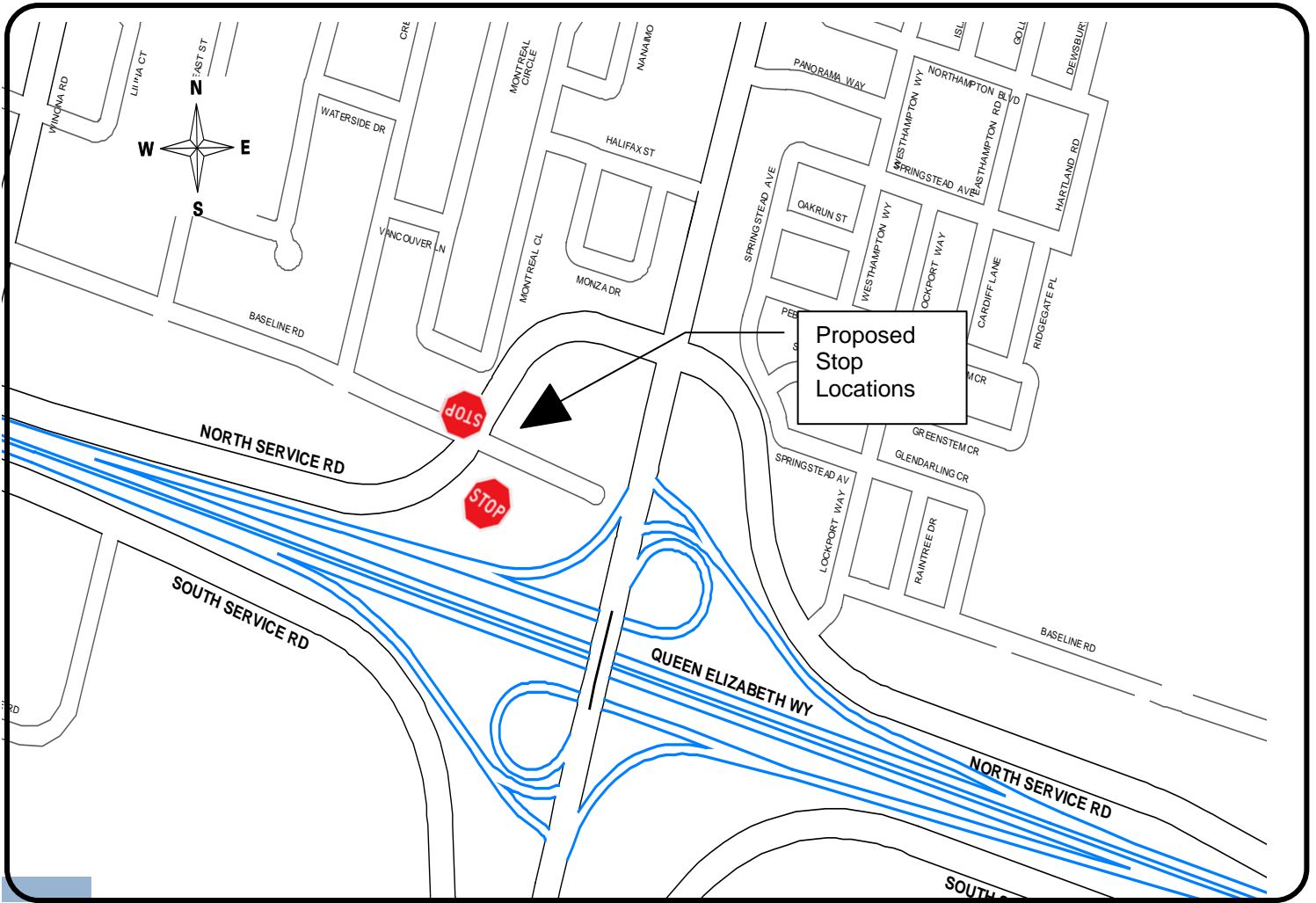

KEY MAP

**HAMILTON
WARD 11**

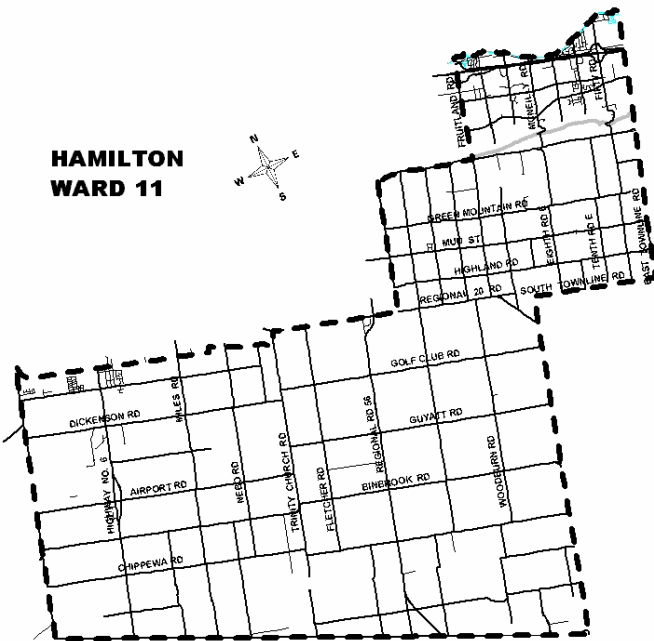

LOCATION PLAN

PROPOSED STOP CONTROL:

North Service Road at Baseline Rd.

Corporate Assets & Strategic Planning
PUBLIC WORKS DEPARTMENT

LEGEND

- EXISTING STOP
-  PROPOSED STOP

SCALE

DATE

NOT TO SCALE

January 12, 2015

**62M - 1199
Victory Ridge**

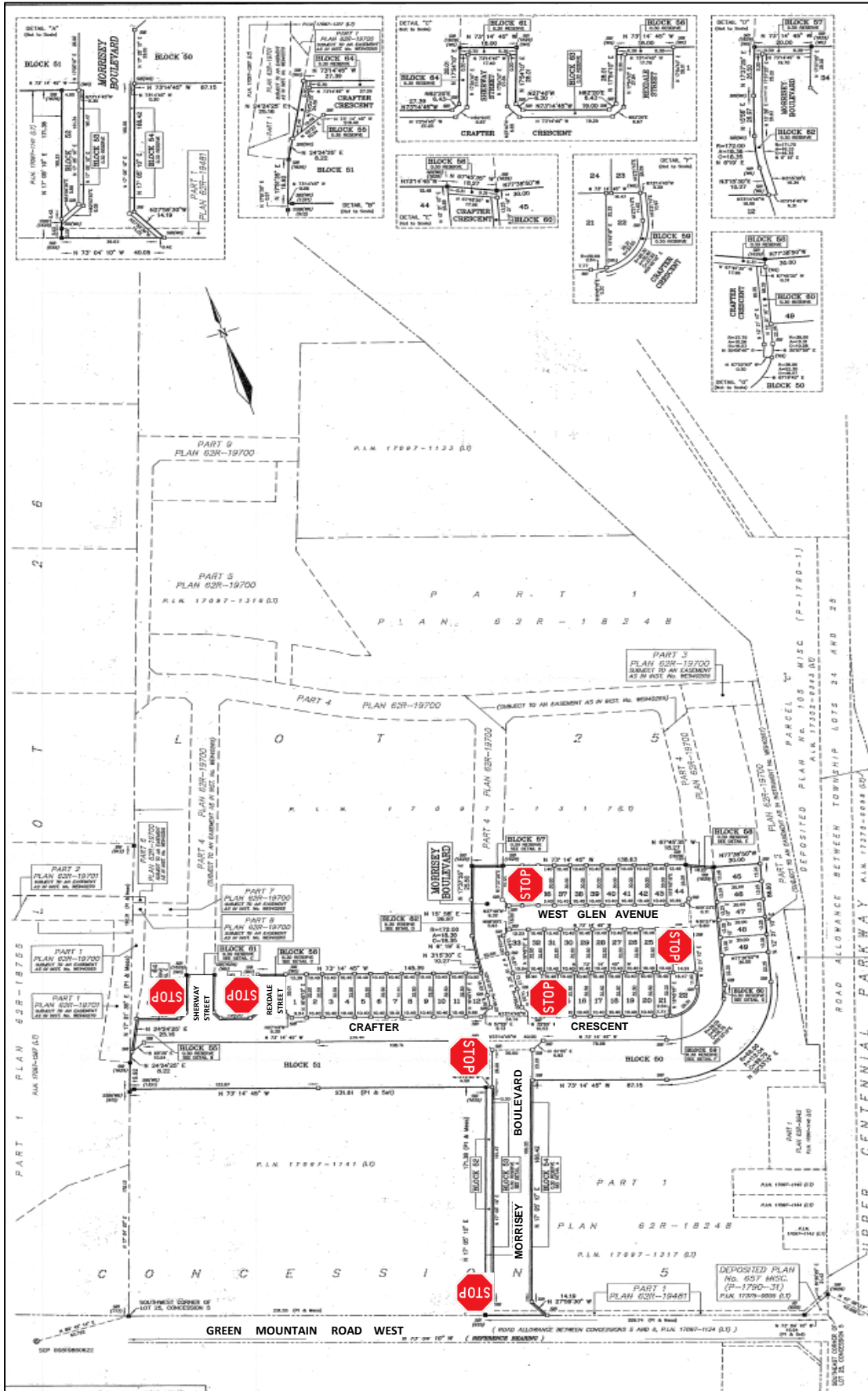

PLAN 62M-1199

I CERTIFY THAT THIS PLAN IS REGISTERED IN THE LAND REGISTRY OFFICE FOR THE LAND TITLE DIVISION OF NEWBRUNSWICK AND ATTACHED TOLOOK ON THE 22ND DAY OF JANUARY 2014 AND ENTERED IN THE PAVEL REGISTER FOR PROPERTY IDENTIFIERS 170271-12171 (L.S.) AND THE REGISTERED TOWNSHIP ARE REGISTERED AS PLAN DOCUMENT NO. 1362124-2-5-1.

C. L. JACOBS
REGISTERED PROFESSIONAL LAND SURVEYOR

APPROVAL CERTIFICATE:
APPROVED UNDER SECTION 51 OF THE PLANNING ACT, R.S.O. 1990, C. 171, AS AMENDED BY THE GENERAL MANAGER OF PLANNING AND ECONOMIC DEVELOPMENT DEPARTMENT OF THE CITY OF HAMILTON UNDER THE AUTHORITY OF BY-LAW 07-10-03.

THIS LOCAL DAY OF JANUARY, 2014,
Ray Bernell
 GENERAL MANAGER
 PLANNING AND ECONOMIC DEVELOPMENT DEPARTMENT
 CITY OF HAMILTON

THIS PLAN COMPRISES PART OF P.L.K. 17027-1317 (L.S.)

**PLAN OF SUBDIVISION OF
PART OF LOT 25
CONCESSION 5
(GEOGRAPHIC TOWNSHIP OF SALTBRIST)
CITY OF HAMILTON**

SCALE 1:2500

R.A. JACOBS SURVEYING LTD.
ONTARIO LAND SURVEYOR

BEARING NOTE:
BEARINGS ARE AZIMUTHIC AND ARE REFERRED TO THE NOMINAL LINE OF THE TOWNSHIP BOUNDARY AS SHOWN ON PLAN 62R-1024A, MAKING A BEARING OF N 73°07' 00" E.

LEGEND & NOTES:

DENOTES SURVEY MONUMENT FOUND
 S DENOTES SURVEY MONUMENT PLANNED
 S.D. DENOTES STANDARD IRON PILE
 S.P. DENOTES SPOON PILE
 S.M. DENOTES STANDARD IRON BAR
 S.W. DENOTES SPOON WIRE
 S.Y. DENOTES PLAN 62R-1824B
 S.Z. DENOTES 1/4" BOLLARD
 S.3 DENOTES 3/4" BOLLARD
 S.4 DENOTES 1/2" BOLLARD
 S.5 DENOTES 3/8" BOLLARD
 S.6 DENOTES 1/4" BOLLARD
 S.7 DENOTES 1/8" BOLLARD
 S.8 DENOTES 1/4" BOLLARD
 S.9 DENOTES 1/8" BOLLARD
 S.10 DENOTES 1/4" BOLLARD
 S.11 DENOTES 1/8" BOLLARD
 S.12 DENOTES 1/4" BOLLARD
 S.13 DENOTES 1/8" BOLLARD
 S.14 DENOTES 1/4" BOLLARD
 S.15 DENOTES 1/8" BOLLARD
 S.16 DENOTES 1/4" BOLLARD
 S.17 DENOTES 1/8" BOLLARD
 S.18 DENOTES 1/4" BOLLARD
 S.19 DENOTES 1/8" BOLLARD
 S.20 DENOTES 1/4" BOLLARD
 S.21 DENOTES 1/8" BOLLARD
 S.22 DENOTES 1/4" BOLLARD
 S.23 DENOTES 1/8" BOLLARD
 S.24 DENOTES 1/4" BOLLARD
 S.25 DENOTES 1/8" BOLLARD
 S.26 DENOTES 1/4" BOLLARD
 S.27 DENOTES 1/8" BOLLARD
 S.28 DENOTES 1/4" BOLLARD
 S.29 DENOTES 1/8" BOLLARD
 S.30 DENOTES 1/4" BOLLARD
 S.31 DENOTES 1/8" BOLLARD
 S.32 DENOTES 1/4" BOLLARD
 S.33 DENOTES 1/8" BOLLARD
 S.34 DENOTES 1/4" BOLLARD
 S.35 DENOTES 1/8" BOLLARD
 S.36 DENOTES 1/4" BOLLARD
 S.37 DENOTES 1/8" BOLLARD
 S.38 DENOTES 1/4" BOLLARD
 S.39 DENOTES 1/8" BOLLARD
 S.40 DENOTES 1/4" BOLLARD
 S.41 DENOTES 1/8" BOLLARD
 S.42 DENOTES 1/4" BOLLARD
 S.43 DENOTES 1/8" BOLLARD
 S.44 DENOTES 1/4" BOLLARD
 S.45 DENOTES 1/8" BOLLARD
 S.46 DENOTES 1/4" BOLLARD
 S.47 DENOTES 1/8" BOLLARD
 S.48 DENOTES 1/4" BOLLARD
 S.49 DENOTES 1/8" BOLLARD
 S.50 DENOTES 1/4" BOLLARD
 S.51 DENOTES 1/8" BOLLARD
 S.52 DENOTES 1/4" BOLLARD
 S.53 DENOTES 1/8" BOLLARD
 S.54 DENOTES 1/4" BOLLARD
 S.55 DENOTES 1/8" BOLLARD
 S.56 DENOTES 1/4" BOLLARD
 S.57 DENOTES 1/8" BOLLARD
 S.58 DENOTES 1/4" BOLLARD
 S.59 DENOTES 1/8" BOLLARD
 S.60 DENOTES 1/4" BOLLARD
 S.61 DENOTES 1/8" BOLLARD
 S.62 DENOTES 1/4" BOLLARD
 S.63 DENOTES 1/8" BOLLARD
 S.64 DENOTES 1/4" BOLLARD
 S.65 DENOTES 1/8" BOLLARD
 S.66 DENOTES 1/4" BOLLARD
 S.67 DENOTES 1/8" BOLLARD
 S.68 DENOTES 1/4" BOLLARD
 S.69 DENOTES 1/8" BOLLARD
 S.70 DENOTES 1/4" BOLLARD
 S.71 DENOTES 1/8" BOLLARD
 S.72 DENOTES 1/4" BOLLARD
 S.73 DENOTES 1/8" BOLLARD
 S.74 DENOTES 1/4" BOLLARD
 S.75 DENOTES 1/8" BOLLARD
 S.76 DENOTES 1/4" BOLLARD
 S.77 DENOTES 1/8" BOLLARD
 S.78 DENOTES 1/4" BOLLARD
 S.79 DENOTES 1/8" BOLLARD
 S.80 DENOTES 1/4" BOLLARD
 S.81 DENOTES 1/8" BOLLARD
 S.82 DENOTES 1/4" BOLLARD
 S.83 DENOTES 1/8" BOLLARD
 S.84 DENOTES 1/4" BOLLARD
 S.85 DENOTES 1/8" BOLLARD
 S.86 DENOTES 1/4" BOLLARD
 S.87 DENOTES 1/8" BOLLARD
 S.88 DENOTES 1/4" BOLLARD
 S.89 DENOTES 1/8" BOLLARD
 S.90 DENOTES 1/4" BOLLARD
 S.91 DENOTES 1/8" BOLLARD
 S.92 DENOTES 1/4" BOLLARD
 S.93 DENOTES 1/8" BOLLARD
 S.94 DENOTES 1/4" BOLLARD
 S.95 DENOTES 1/8" BOLLARD
 S.96 DENOTES 1/4" BOLLARD
 S.97 DENOTES 1/8" BOLLARD
 S.98 DENOTES 1/4" BOLLARD
 S.99 DENOTES 1/8" BOLLARD
 S.100 DENOTES 1/4" BOLLARD

ALL RELATED MONUMENTS ARE IRON BARS UNLESS SPECIFIED OTHERWISE.

RESERVE BLOCKS MUST BE SHOWN AT AN ENLARGED SCALE FOR THE SAKE OF CLARITY.

DISTANCES AND COORDINATES SHOWN ON THIS PLAN ARE IN METRES AND CAN BE CONVERTED TO FEET BY DIVIDING BY 0.3048.

BEARINGS ARE AZIMUTHIC AND CAN BE CONVERTED TO GRID BY ADDING GRID CONVERSION OF 47° 07' 20".

DISTANCES ARE GRID AND CAN BE CONVERTED TO GROUND BY MULTIPLYING BY THE CORRECTED SCALE FACTOR OF 0.99994.

POINT ID	NORTHING	EASTING
SCH 1001	476286.213	693323.572
SCH 1002	476286.213	693323.572
SCH 1003	476286.213	693323.572

COORDINATES CHANGE IN TENSILE METRES, BE USED TO RE-EVALUATE CORRECTED OR CALCULATED DISTANCES ON THIS PLAN.

OWNER'S CERTIFICATE:

WE AS TO CERTIFY THAT:

- LOTS 1 TO 48, WITH INCLUDING BLOCKS 50, 51 & 52, THE TOWNSHIP BOUNDARY, INCLUDING SHERWAY STREET, WEST GLEN AVENUE, CRAFTER CRESCENT, REDVALE STREET, MORRISEY BOULEVARD, SHERWAY STREET, AND ALL RELATED MONUMENTS, ARE SHOWN AS SHOWN ON PLAN 62R-1024A, MAKING A BEARING OF N 73°07' 00" E.
- THE TOWNSHIP IS HEREBY REFERRED TO CITY OF HAMILTON AS PART OF THE TOWNSHIP BOUNDARY.

EMPIRE COMMUNITIES (STONEY CREEK) LTD.
 January 9, 2014
 DATE
 DAMEL GIBBERTH
 GENERAL MANAGER
 I MAKE THE AUTHORITY TO BIND THE CORPORATION.

DEPOSITED PLAN
No. 1222 (M.S.C.)
(P-1790-6)
PLAN 17027-1317 (L.S.)

LOT	RADIUS	ARC	CHORD	BEARING
10	148.00	4.36	0.30	4 0' 02" 00" E
10	148.00	74.00	14.00	4 37' 30" 00" E
10	148.00	148.00	28.00	10 17' 00" 00" E
20	296.00	8.72	0.60	8 14' 00" 00" E
20	296.00	176.00	35.00	9 02' 00" 00" E
20	296.00	352.00	70.00	18 00' 00" 00" E

SURVEYOR'S CERTIFICATE

I CERTIFY THAT:

- THIS SURVEY AND PLAN ARE CORRECT AND IN ACCORDANCE WITH THE SURVEY ACT AND THE LAND REGISTRY ACT AND THE REGULATIONS MADE UNDER THEM.
- THE SURVEY WAS COMPLETED ON NOVEMBER 26, 2013.

January 2, 2014
 DATE
R.A. JACOBS
 R.A. JACOBS SURVEYING LTD.
 200 JACOBSON STREET SUITE 2000
 HAMILTON, ONTARIO CANADA L1S 1J2
 905-521-3333 FAX 905-521-3333

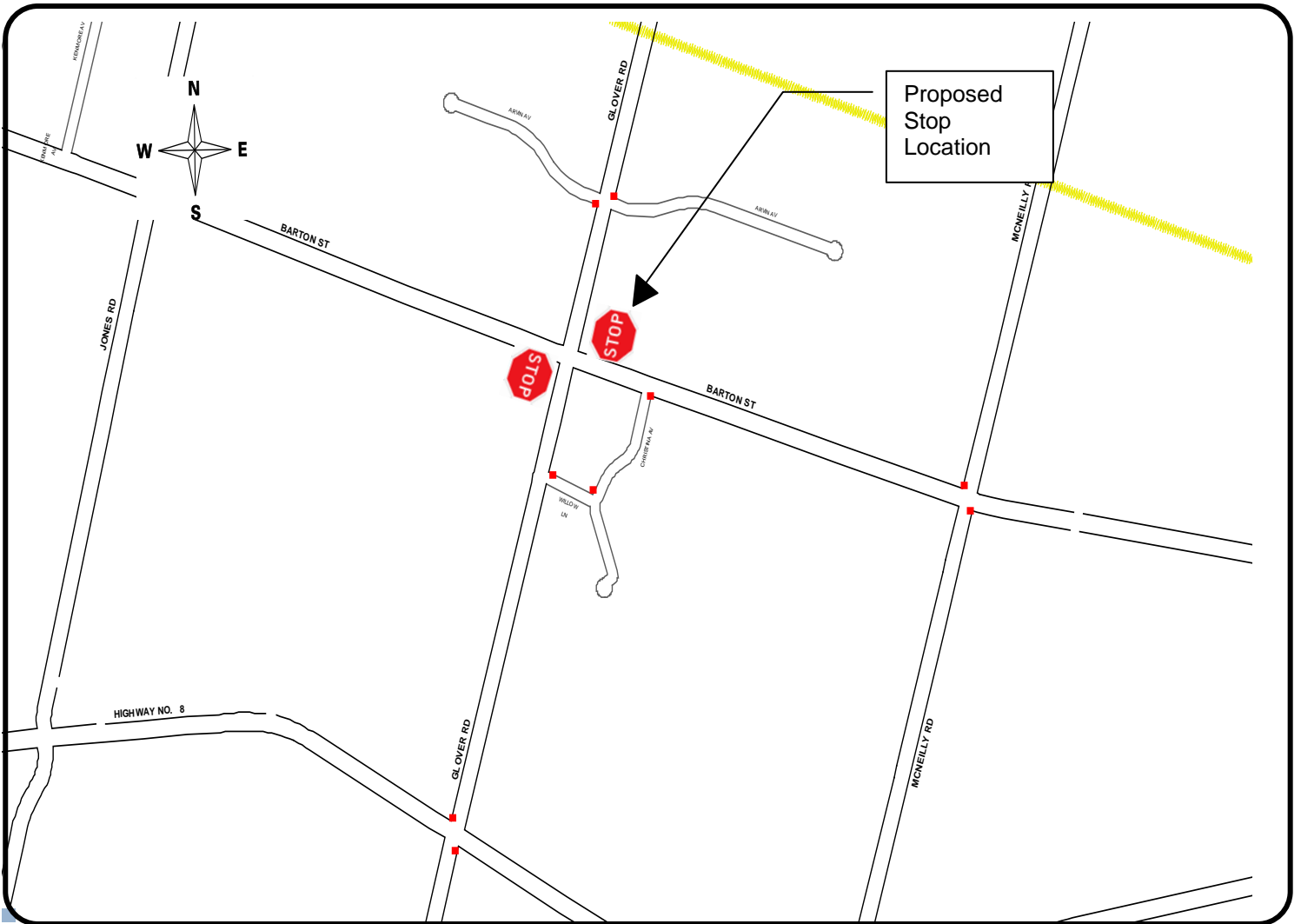

Proposed Stop Location

KEY MAP

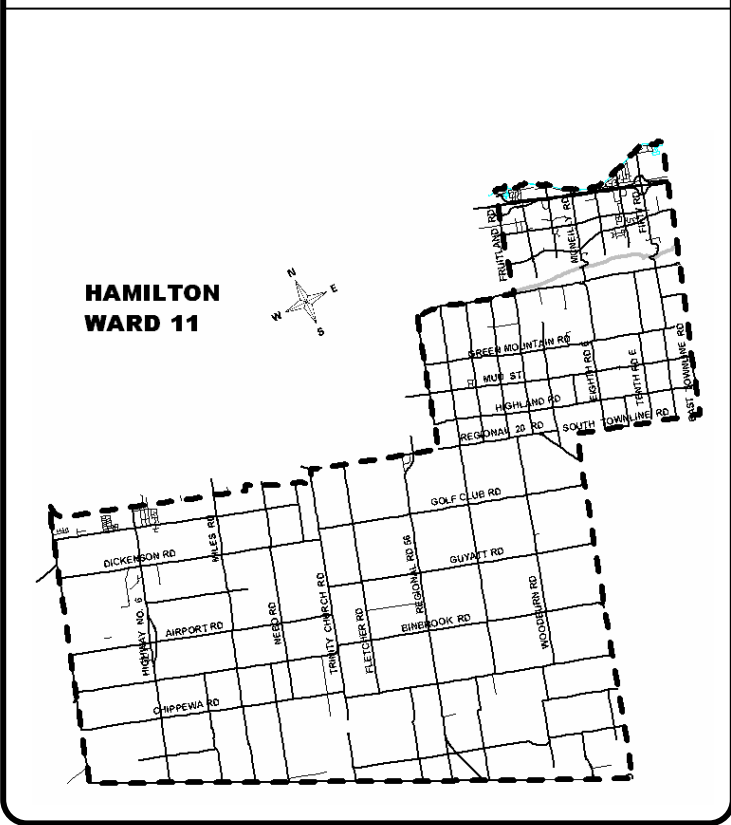

HAMILTON WARD 11

LOCATION PLAN

PROPOSED STOP CONTROL:
Barton Street at Glover Road

Corporate Assets & Strategic Planning
PUBLIC WORKS DEPARTMENT

LEGEND

- EXISTING STOP
- PROPOSED STOP

SCALE
NOT TO SCALE

DATE
January 12, 2015

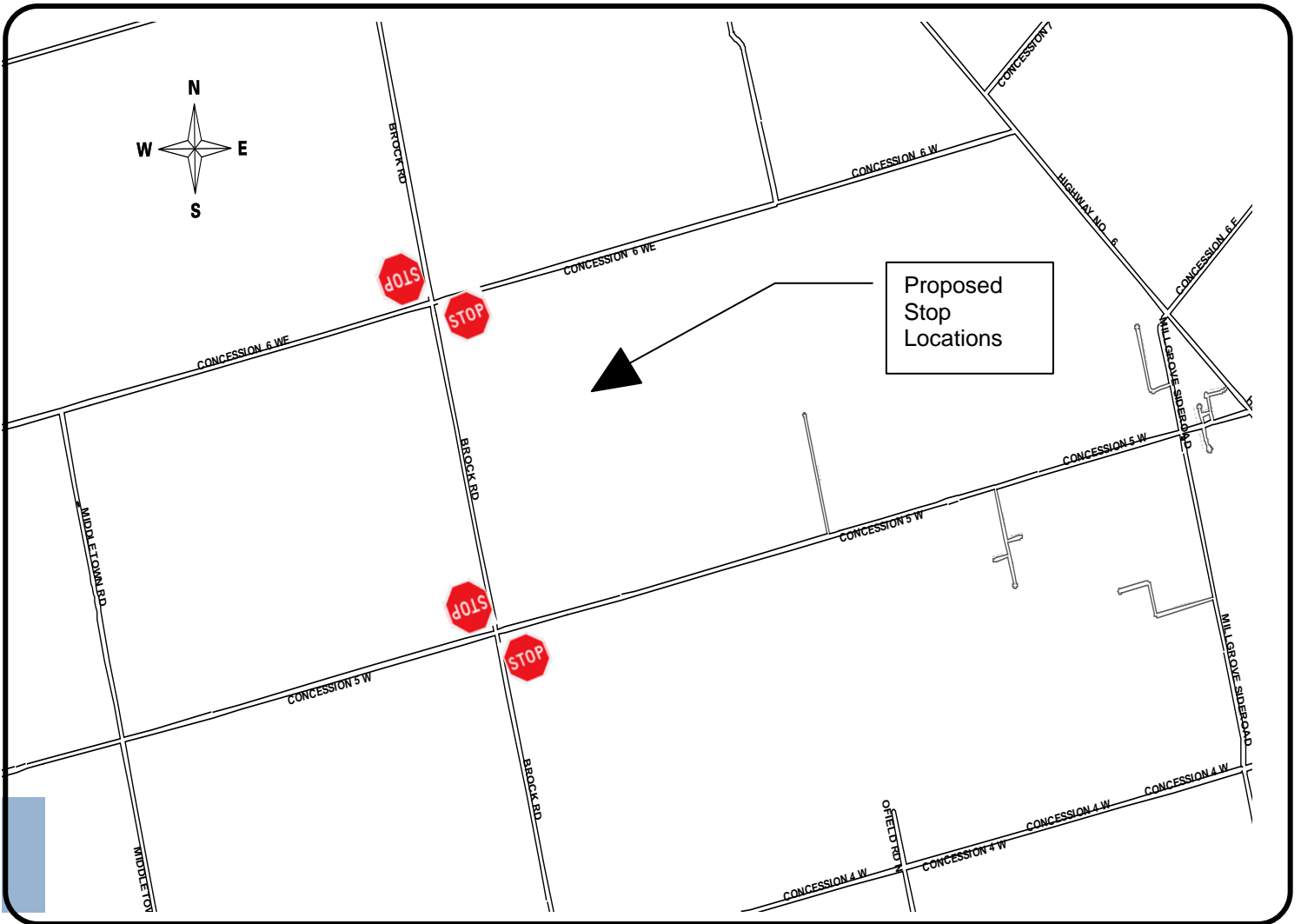

KEY MAP

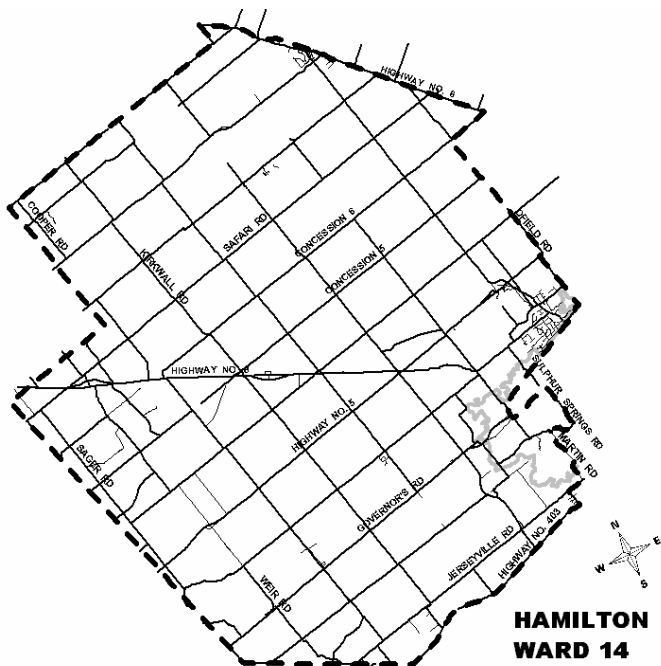

**HAMILTON
WARD 14**

LOCATION PLAN

PROPOSED STOP CONTROL:

**Brock Road at 5th Concession Road
Brock Road at 6th Concession Road**

Corporate Assets & Strategic Planning
PUBLIC WORKS DEPARTMENT

LEGEND

- EXISTING STOP
- PROPOSED STOP

SCALE
NOT TO SCALE

DATE
January 12, 2015