

Appeal of the Decision of Sign Variance Application SV-15-008, for Lands known as 1775-1803 Stone Church Road East

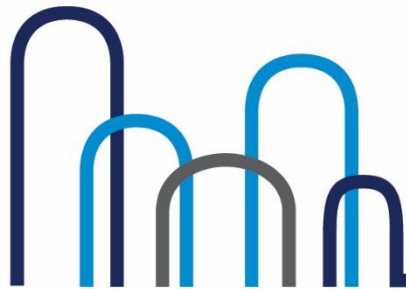

Aerial View

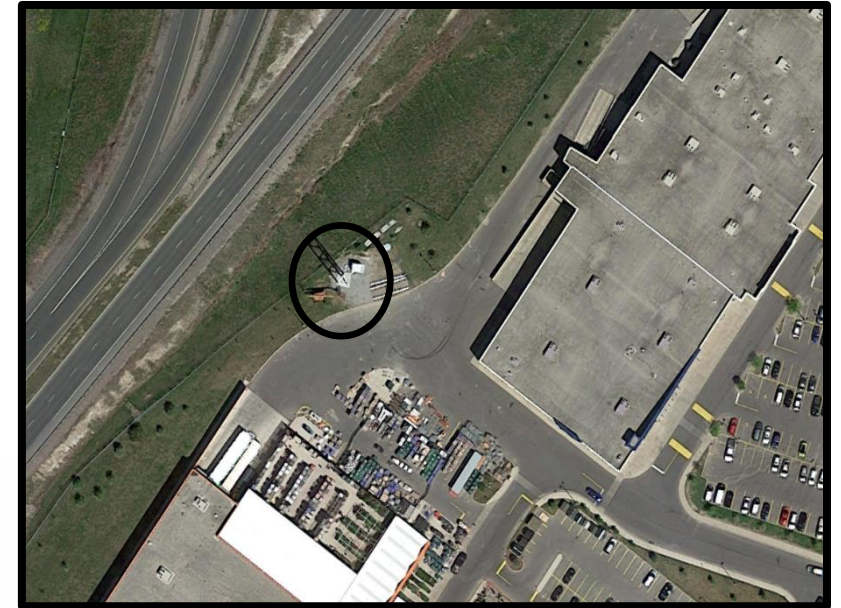

Tower Profile

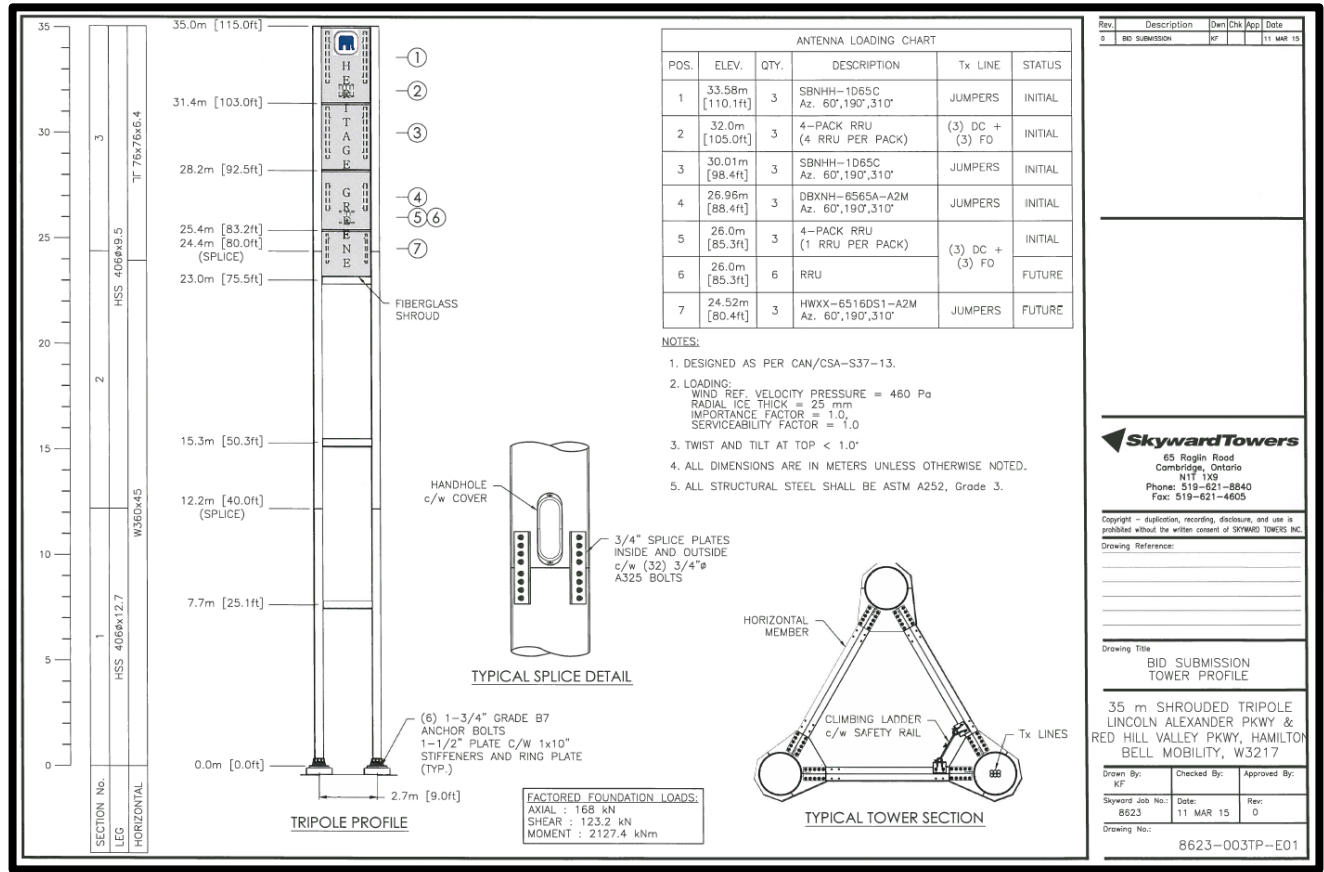
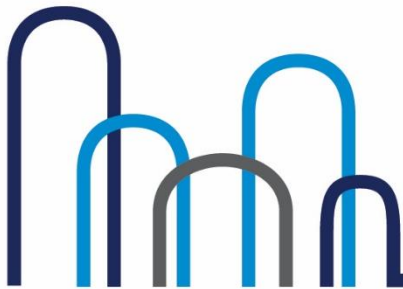

Signage Rendering

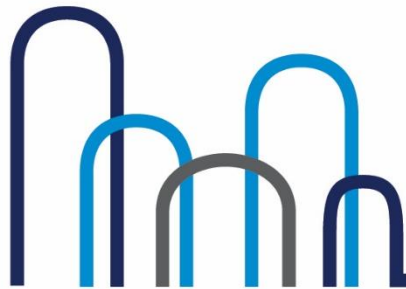

Rationale

- Lettering and image on white panel
- Sign is not illuminated
- No objection from Corridor Management
- Consistent “Heritage Greene” branding
- No 3rd party advertising
- Naming appeals to the broader Heritage Greene community

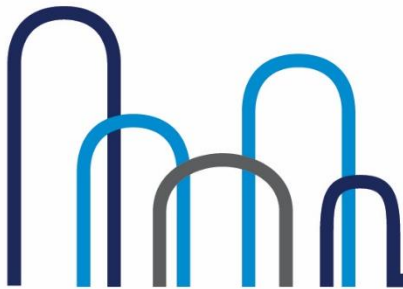

Thank you



- Respectively request Committee approve the sign variance subject to minor variance approval.

