



Hamilton

**Welcome to
The City of Hamilton
Planning Committee
Tuesday, January 12th, 2016**

PED16007 (ZAC-15-018 & UHOPA-15-010)

Applications for an Urban Hamilton Official Plan and Zoning By-law Amendment for Lands Located at 20 Artfrank Drive, Stoney Creek.

Presenter: Alvin Chan



Hamilton

PED16007 APPENDIX "A"

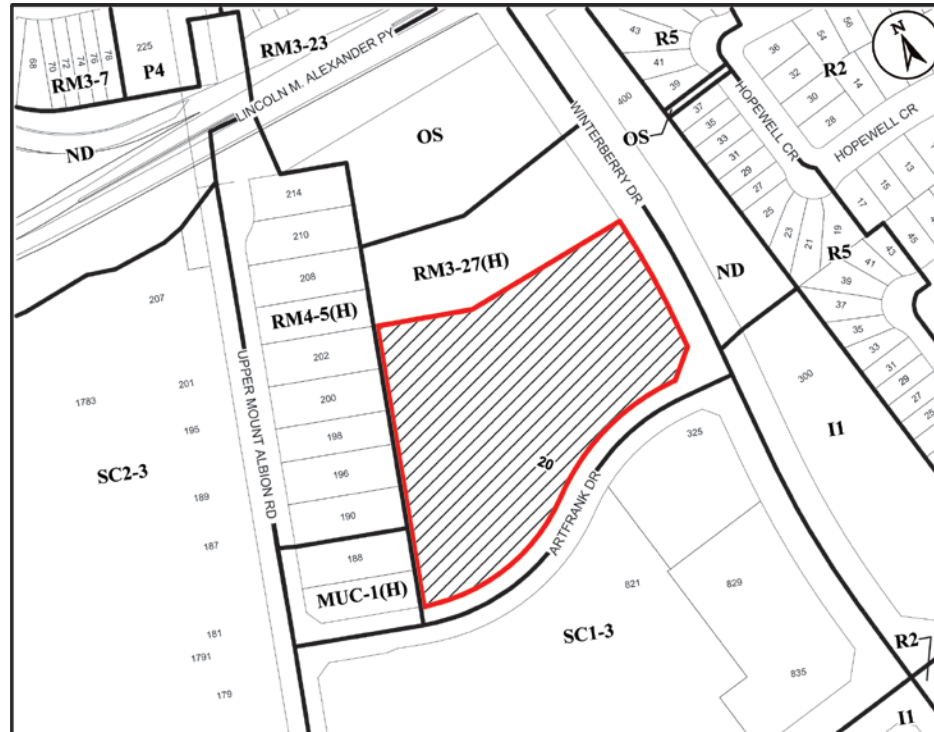

● Site Location



Key Map - Ward 9

N.T.S.

Location Map



PLANNING AND ECONOMIC DEVELOPMENT DEPARTMENT

File Name/Number:
ZAC-15-018

Date:
March 10, 2015

Appendix "A"

Scale:
N.T.S.

Planner/Technician:
AC/AL

Subject Property

20 Artfrank Drive



Hamilton

PED16007 APPENDIX "D"

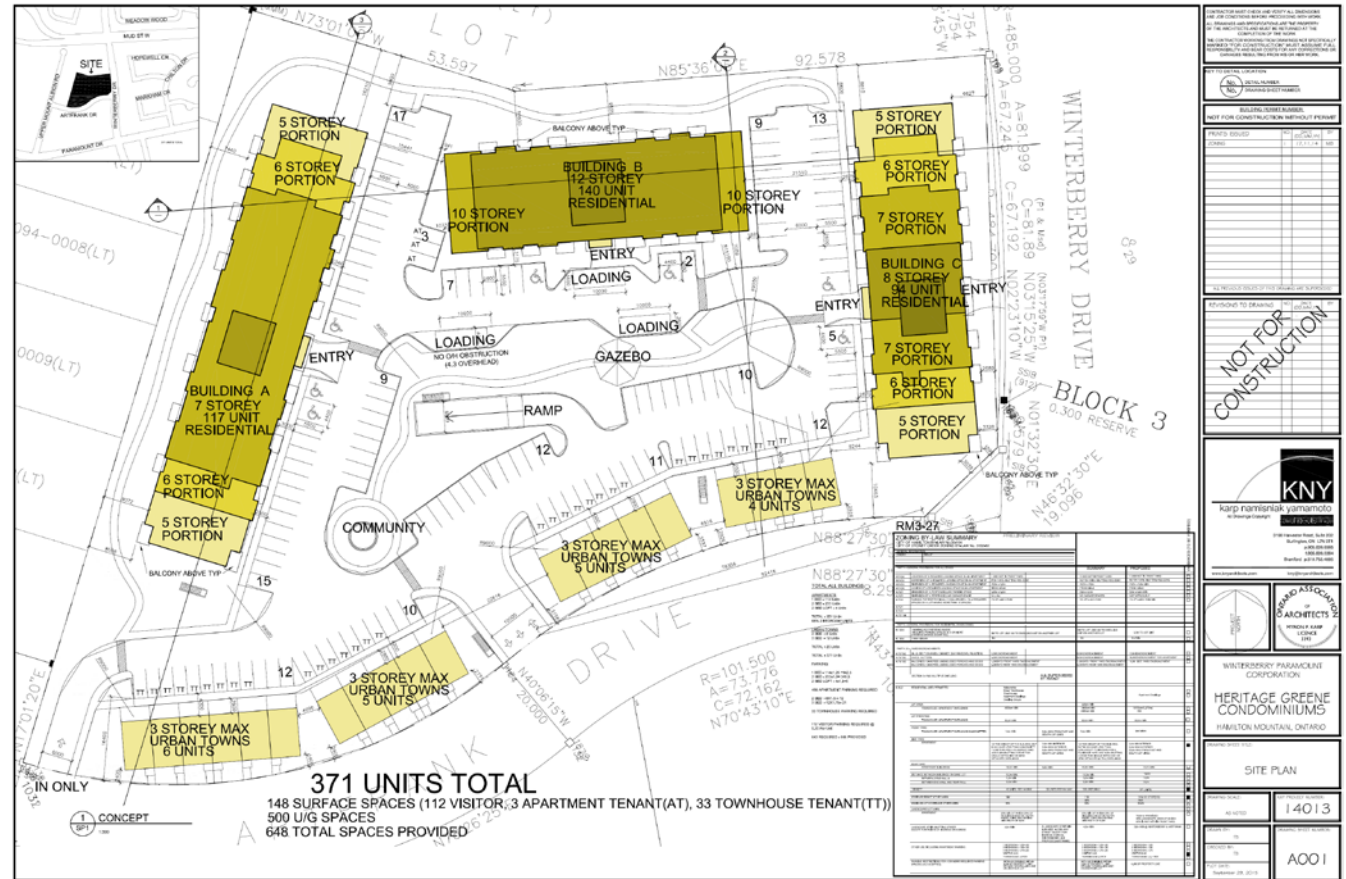

Hamilton



Subject Property

20 Artfrank Drive, Stoney Creek



Hamilton



Photo 1 – View North of Subject Lands.





Photo 2 – View East along Artfrank Drive.





Photo 3 – View West along Artfrank Drive.





Photo 4 – North East view at the intersection of Upper Mount Albion Road and Artfrank Drive.





Photo 5 – North West view from Artfrank Drive towards rear of residences on Upper Mount Albion Road.





Photo 6 – North East view from Artfrank Drive towards Winterberry Drive.





Photo 7 – View North along Upper Mount Albion Road.



**Thank You for Attending
The City of Hamilton
Planning Committee.**



Hamilton