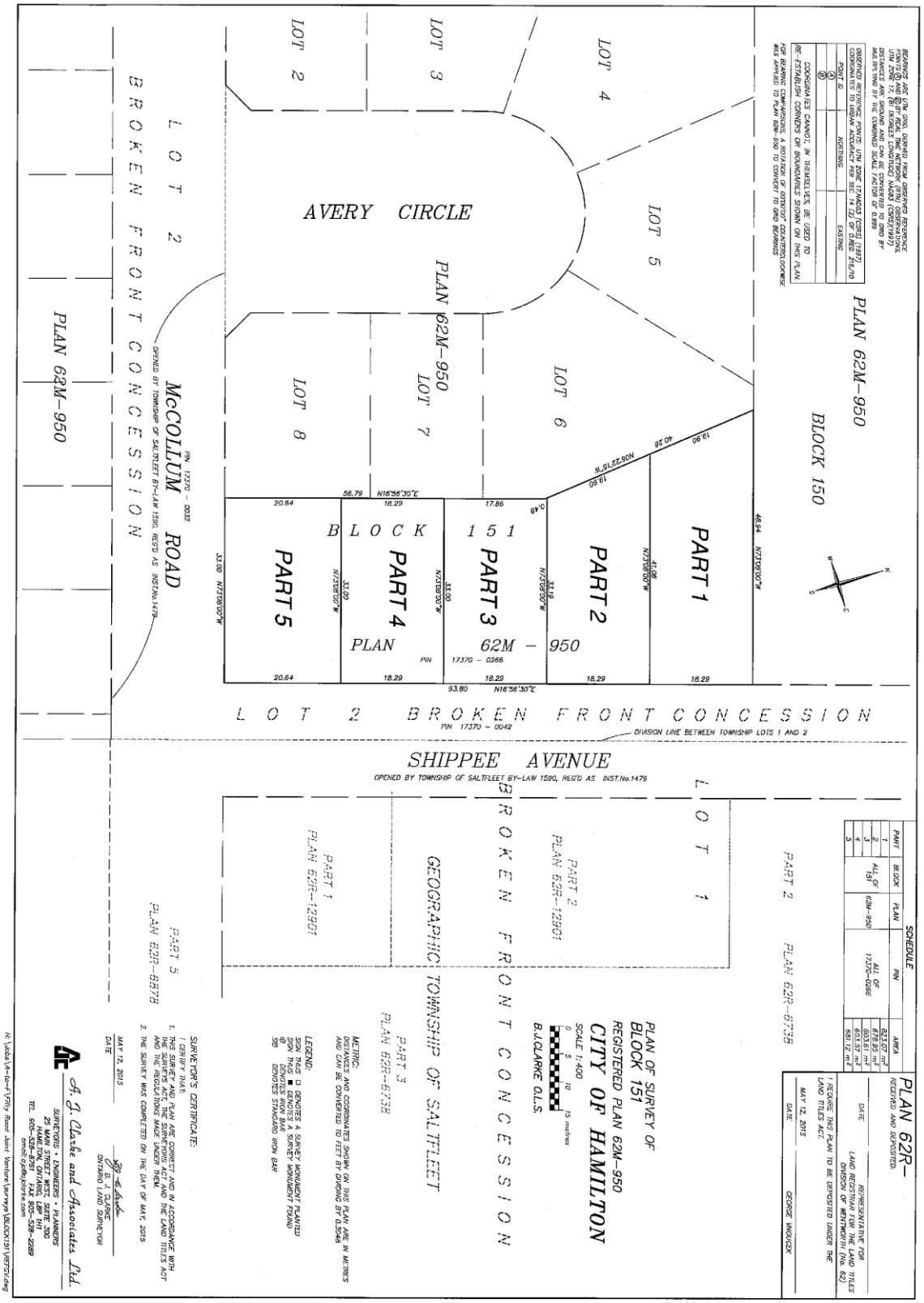
PLAN 62M-950
BLOCK 150
AVERY CIRCLE
LOT 2
LOT 3
LOT 4
LOT 5
LOT 6
LOT 7
LOT 8
PLAN 62M-950
BLOCK 151
PART 1
PART 2
PART 3
PART 4
PART 5
PLAN 62M - 950
McCOLLUM ROAD
OPENED BY TOWNSHIP OF SALTFLEET BY-LAW 1590, REG'D AS INST.No.1479
LOT 2 BROKEN FRONT CONCESSION
PIN 17370 - 0042
DIVISION LINE BETWEEN TOWNSHIP LOTS 1 AND 2
SHIPPEE AVENUE
OPENED BY TOWNSHIP OF SALTFLEET BY-LAW 1590, REG'D AS INST.No.1479
LOT 1
BROKEN FRONT CONCESSION
GEOGRAPHIC TOWNSHIP OF SALTFLEET
PART 1 PLAN 62R-12901
PART 2 PLAN 62R-12901
PART 3 PLAN 62R-6738
PART 5 PLAN 62R-6878
PART 2 PLAN 62R-6738
PLAN OF SURVEY OF
BLOCK 151
REGISTERED PLAN 62M-950
CITY OF HAMILTON
SCALE 1:400
B.J.CLARKE O.L.S.
SCHEDULE
PLAN 62R-
RECEIVED AND DEPOSITED.
DATE
REPRESENTATIVE FOR LAND REGISTRAR FOR THE LAND TITLES DIVISION OF WENTWORTH (No. 62)
I REQUIRE THIS PLAN TO BE DEPOSITED UNDER THE LAND TITLES ACT.
MAY 12, 2015
DATE
GEORGE VIKOVICK
SURVEYOR'S CERTIFICATE:
I CERTIFY THAT:
1. THIS SURVEY AND PLAN ARE CORRECT AND IN ACCORDANCE WITH THE SURVEYS ACT, THE SURVEYORS ACT AND THE LAND TITLES ACT AND THE REGULATIONS MADE UNDER THEM.
2. THE SURVEY WAS COMPLETED ON THE DAY OF MAY, 2015
MAY 12, 2015
DATE
B. J. CLARKE
ONTARIO LAND SURVEYOR
A. J. Clarke and Associates Ltd.
SURVEYORS • ENGINEERS • PLANNERS
25 MAIN STREET WEST, SUITE 300
HAMILTON, ONTARIO, L8P 1H1
TEL 905-528-8761 FAX 905-528-2289
amail@ajclarke.com