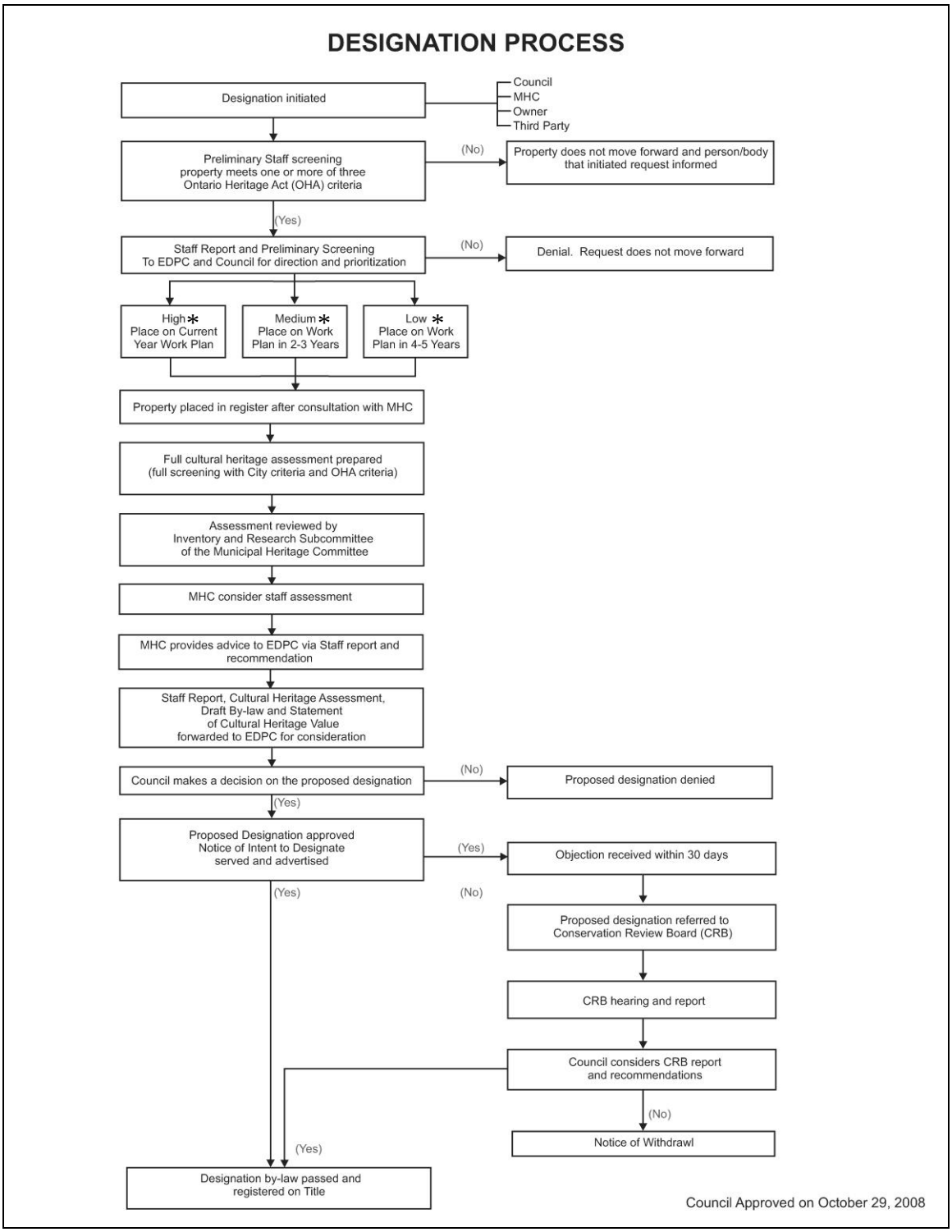

*Note: As of March 2016, the priorities generally fall within the following categories:

- A **high priority** would be placed within the first through the third year of the work program (2015-2017);
- A **medium priority** would be placed in the fourth through eighth year of the work program (2018-2022); and,
- A **low priority** would be place in the ninth through eleventh year of the work program (2023-2025).