

Part 3, Reference Plan 62R-20325

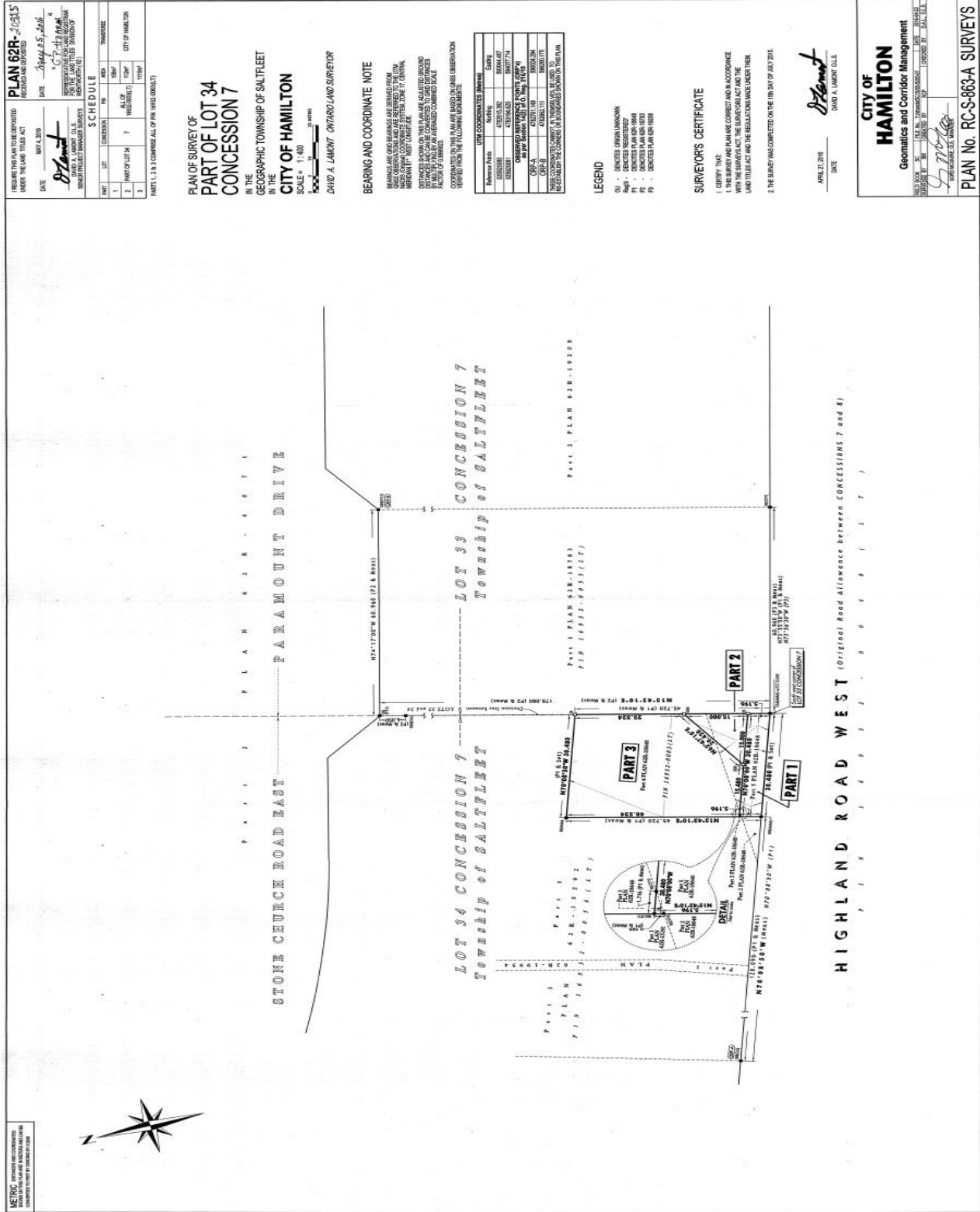

PLAN 62R-20325
 REGISTERED UNDER THE LAND TITLES ACT
 DATE: *April 25, 2016*
 SURVEYOR: *David A. Lamont*
 CITY OF HAMILTON
 PART 1, 2 & 3 COMPRISE ALL OF PINS 10122, 10002(L)

PLAN OF SURVEY OF
**PART OF LOT 34
 CONCESSION 7**
 IN THE
 GEOGRAPHIC TOWNSHIP OF SALT FLEET
 IN THE
CITY OF HAMILTON
 SCALE: 1:400
DAVID A. LAMONT, ONTARIO LAND SURVEYOR

BEARING AND COORDINATE NOTE
 BEARINGS AND COORDINATES ARE REFERRED TO THE 1984 NORTH AMERICAN DATUM AND ARE REFERRED TO THE 1984 MAGNETIC DECLINATION FOR THE ZONE 17 CENTRAL. DISTANCES SHOWN ON THIS PLAN ARE CALCULATED ORIGINALLY IN METERS AND CAN BE CONVERTED TO FEET BY DIVIDING BY 0.3048. DISTANCES INCLUDE CURVED DISTANCES UNLESS OTHERWISE INDICATED.
 COORDINATES ON THIS PLAN ARE BASED UPON AN OBSERVATION TIE FROM THE FOLLOWING POINTS:

| Reference Point | Northings | Eastings |
|-----------------|------------|-----------|
| 10122 | 437814.525 | 800771.14 |
| 10002(L) | 437814.525 | 800771.14 |
| 10122 | 437814.525 | 800771.14 |
| 10002(L) | 437814.525 | 800771.14 |
| 10122 | 437814.525 | 800771.14 |
| 10002(L) | 437814.525 | 800771.14 |

LEGEND
 (U) - DIMENSION ORIGIN UNKNOWN
 (M) - DIMENSION MISMATCH
 (P) - DIMENSION POINT
 (F) - DIMENSION FROM
 (S) - DIMENSION TO
 (D) - DIMENSION DISTANCE

SURVEYOR'S CERTIFICATE
 I, CERTIFY THAT:
 1. THE BEARING AND PLAN ARE CORRECT AND IN ACCORDANCE WITH THE SURVEY ACT AND THE REGULATIONS MADE UNDER THAT ACT AND THE REGULATIONS MADE UNDER THAT ACT;
 2. THE SURVEY WAS COMPLETED ON THE 25th DAY OF APRIL 2016.

APRIL 25, 2016
 DATE
David A. Lamont
 DAVID A. LAMONT, O.L.S.

CITY OF HAMILTON
 Geomatics and Corridor Management
 FIELD BOOK NO. 1620325-01
 SHEET NO. 01 OF 01
 CHECKED BY: JAL, LLL
 PLAN No. RC-S-863-A SURVEYS

METRIC - DIMENSIONS AND COORDINATES SPECIFIED IN METERS AND DECIMAL METERS UNLESS OTHERWISE INDICATED BY THE SURVEYOR