



PROPOSED CLOSURE OF ROAD ALLOWANCE ABUTTING:
40 MAPLE DRIVE, STONEY CREEK

Geomatics & Corridor Management Section
Public Works Department

LEGEND
 To be transferred

NTS
03-16-2016
Sketch By: DB

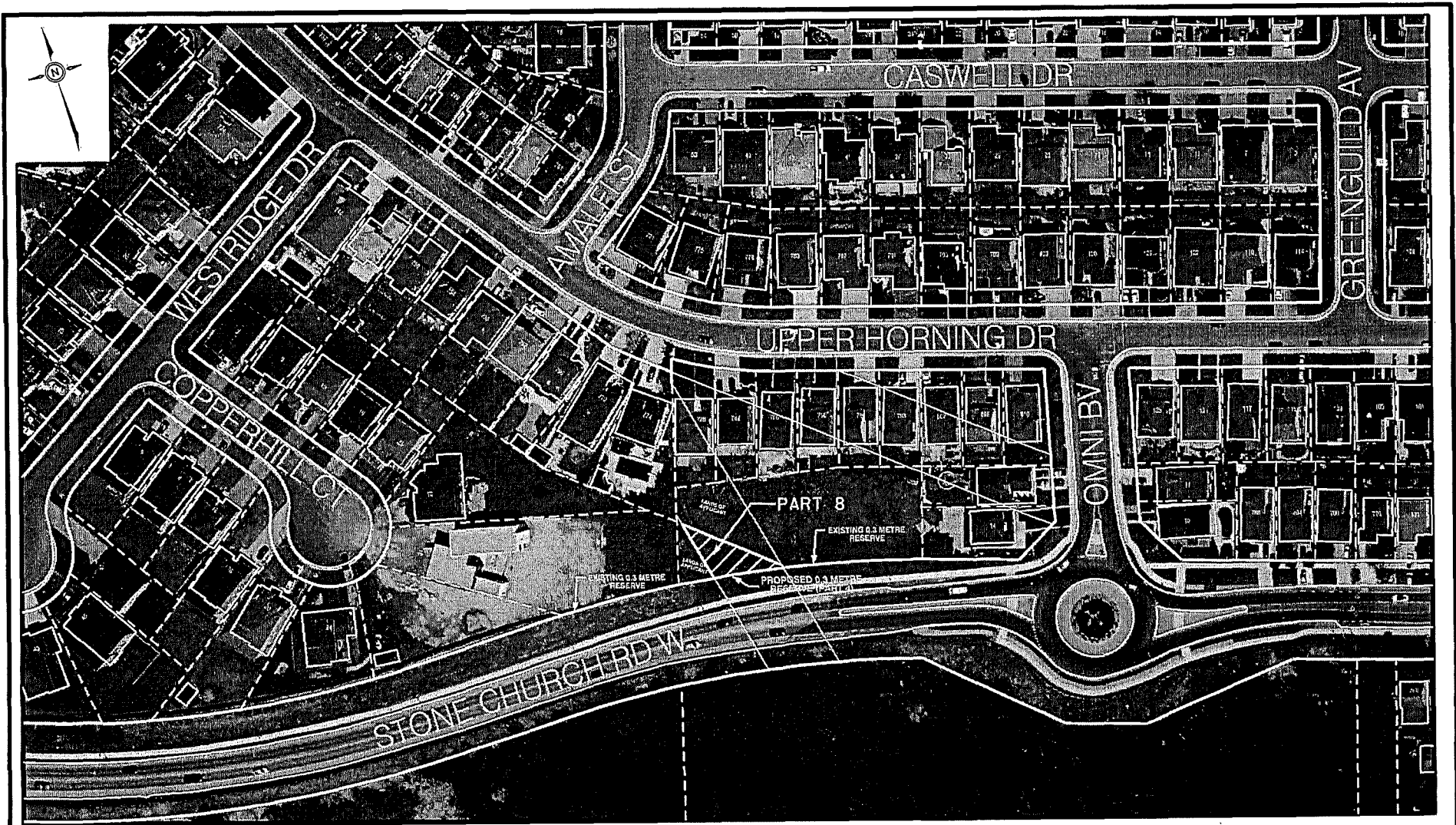

PROPOSED PERMANENT CLOSURE OF PORTION
OF THE ROAD ALLOWANCE BETWEEN:
Stonechurch Road West & Upper Horning Drive

Geomatics & Corridor Management Section
Public Works Department

LEGEND

 Lands to be Closed

NTS
11-9-2016
Sketch By: AT

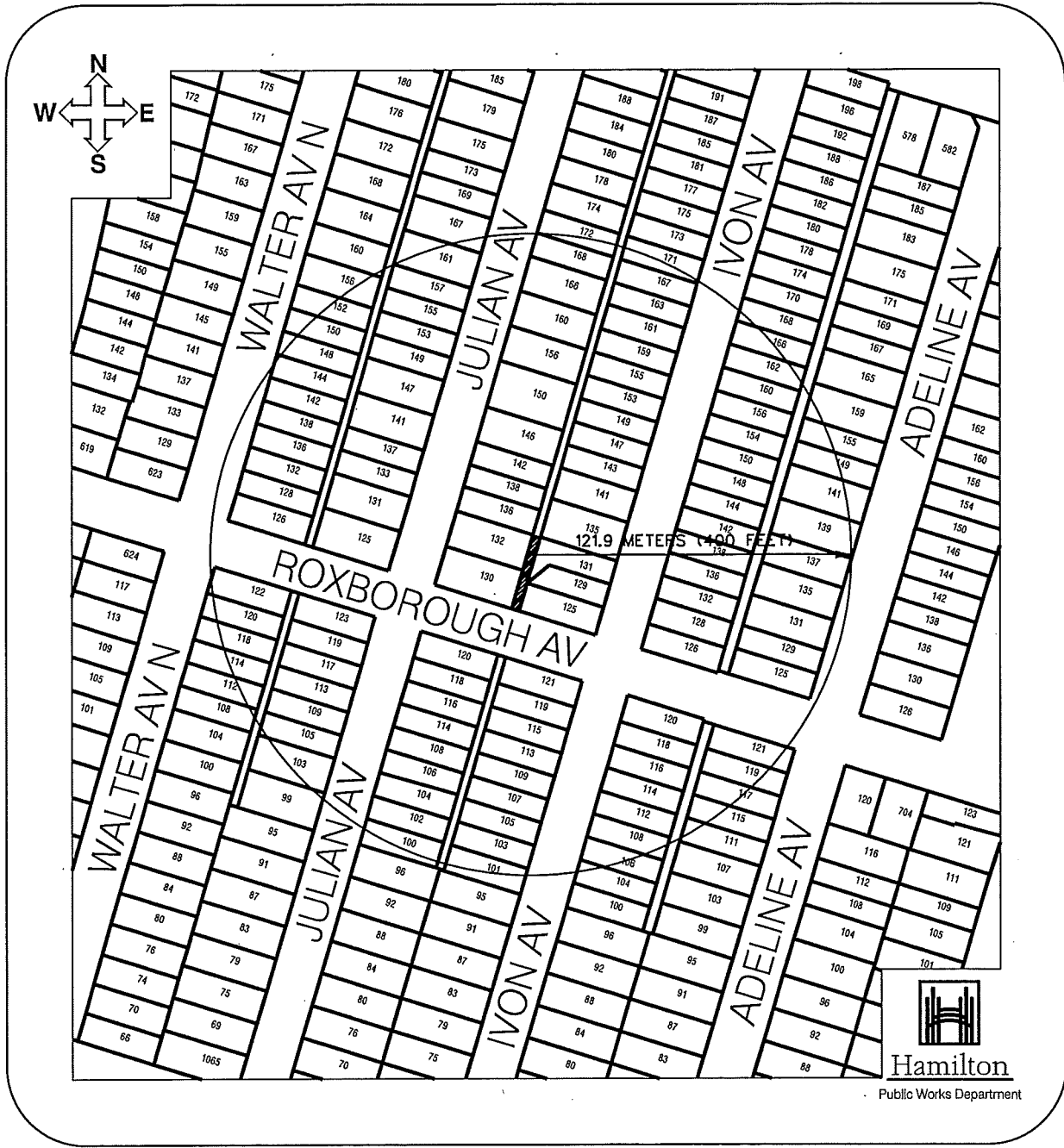

LOCATION PLAN

PROPOSED CLOSURE AND SALE
OF A PORTION OF PUBLIC
UNASSUMED ALLEY ABUTTING:

131 IVON AVENUE

CITY OF HAMILTON
PUBLIC WORKS DEPARTMENT

LEGEND



SUBJECT LANDS

DATE: October 8, 2015

Not to Scale

REFERENCE FILE NO : PW10__