

KEY MAP

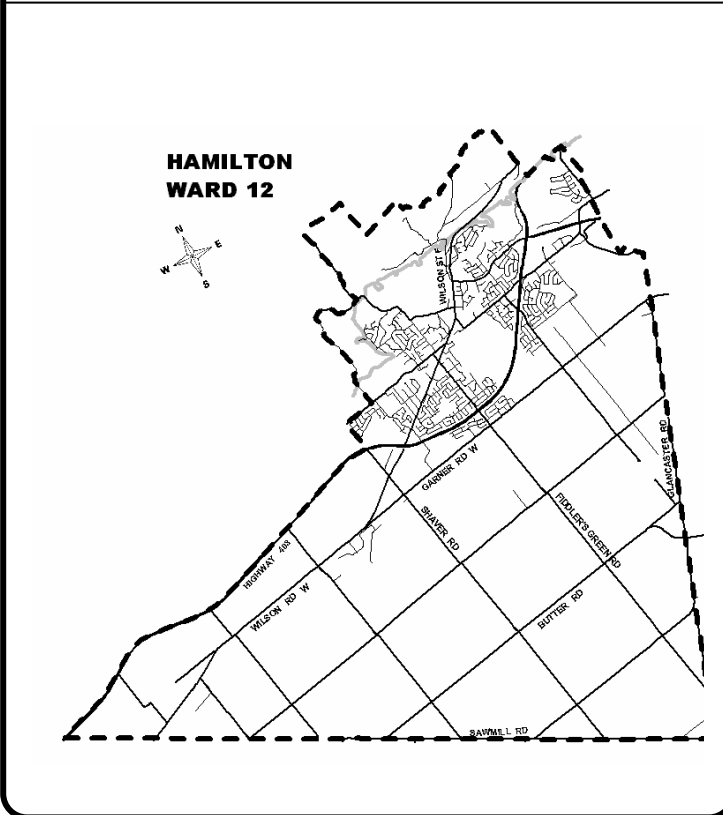

LOCATION PLAN

PROPOSED STOP CONTROL:

- Burley Lane at John Frederick Drive
- Harley Lane at John Frederick Drive
- Harley Lane at Burley Lane
- Rouley Lane at John Frederick Drive
- Rouley Lane at Burley Lane

LEGEND

- EXISTING STOP
- PROPOSED STOP

SCALE
NOT TO SCALE

DATE
March 20, 2017



KEY MAP

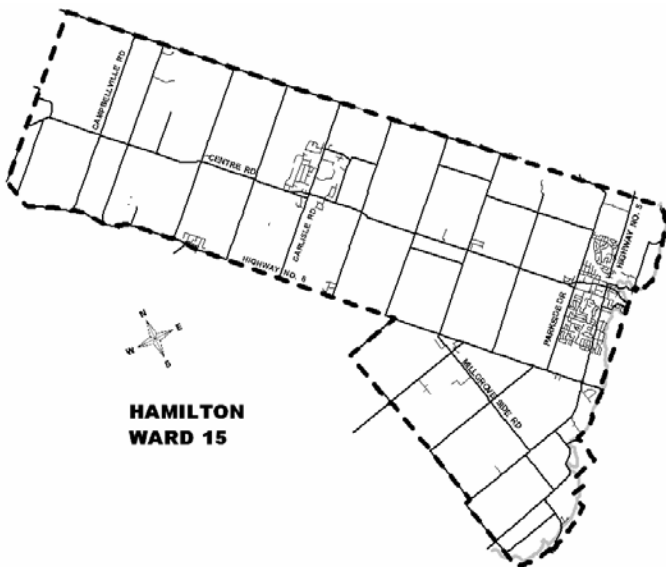

**HAMILTON
WARD 15**

LOCATION PLAN

PROPOSED STOP CONTROL:

Bayview Avenue at Overdale Avenue

Corporate Assets & Strategic Planning
PUBLIC WORKS DEPARTMENT

LEGEND

- EXISTING STOP
- PROPOSED STOP

SCALE
NOT TO SCALE

DATE
March 20, 2017

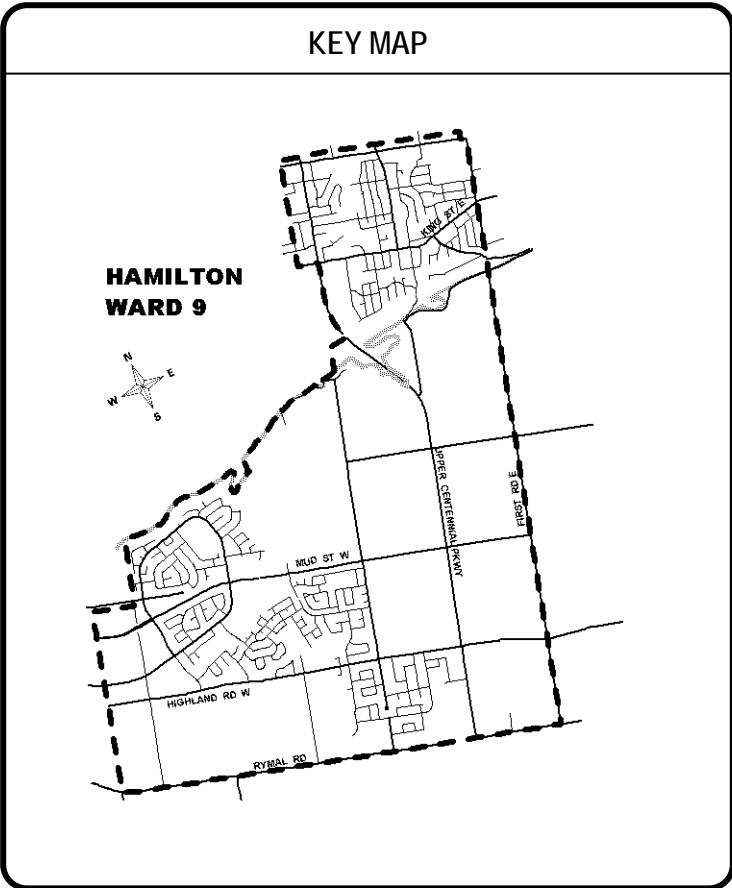
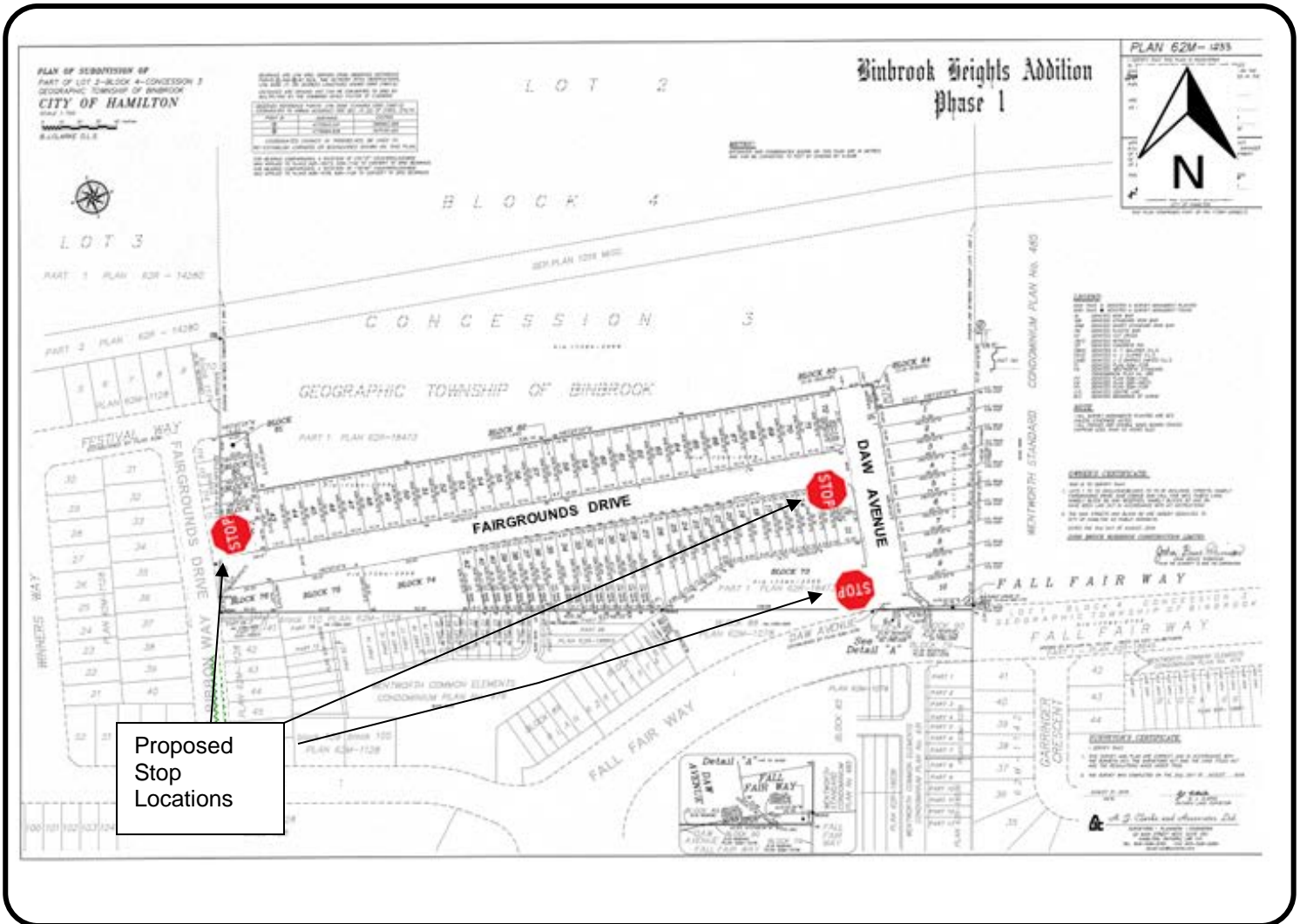

LOCATION PLAN

PROPOSED STOP CONTROL:

Fairgrounds Drive At Blue Ribbon Way/
Fairgrounds Drive

Fairgrounds Drive At Daw Avenue

Daw Avenue At Fall Fair Way

LEGEND

● EXISTING STOP

● STOP PROPOSED STOP

SCALE
NOT TO SCALE
DATE
March 20, 2017

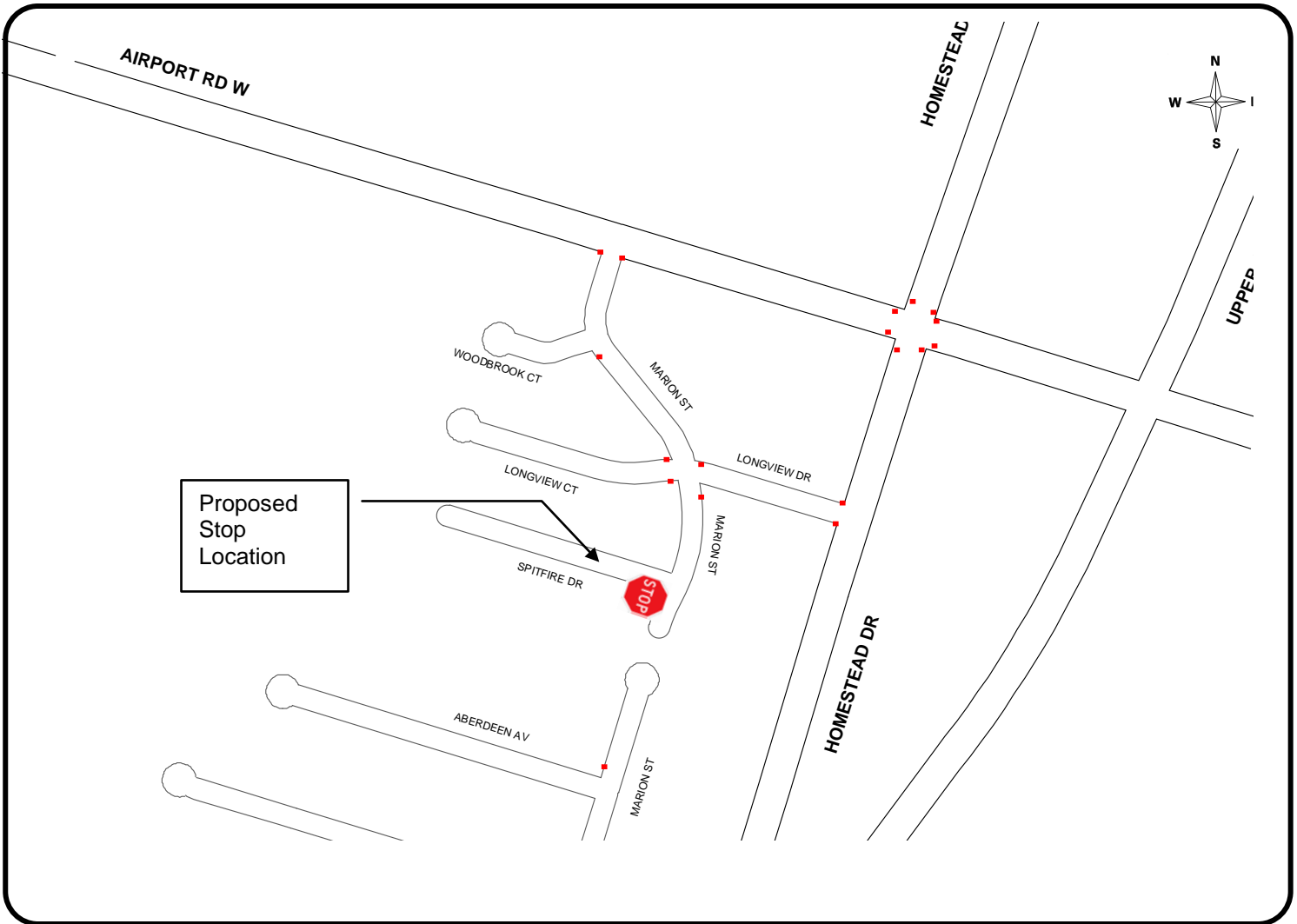

KEY MAP

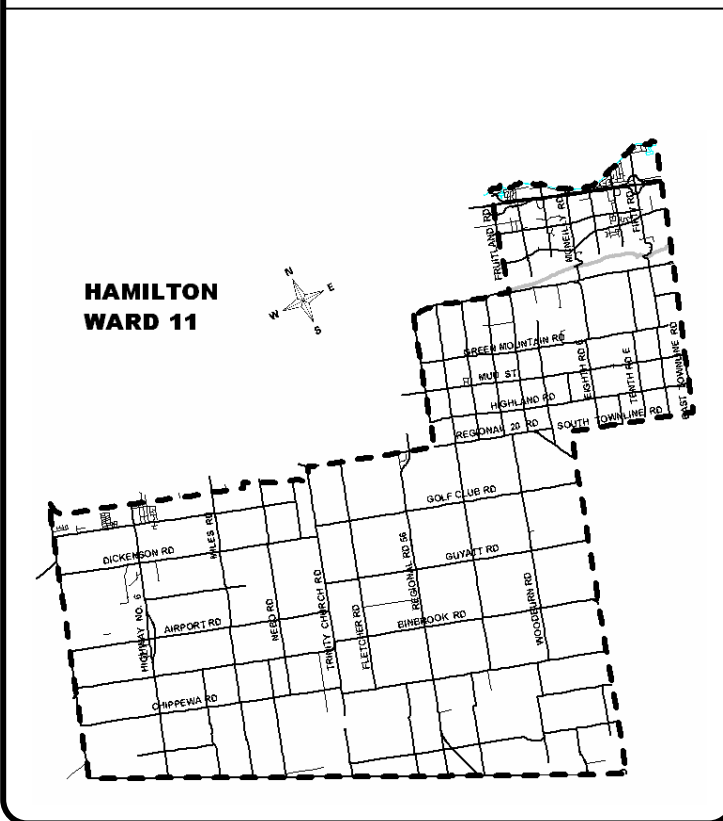

LOCATION PLAN

PROPOSED STOP CONTROL:

Spitfire Drive At Marion Street

Corporate Assets & Strategic Planning
PUBLIC WORKS DEPARTMENT

LEGEND

- EXISTING STOP
- PROPOSED STOP

SCALE
NOT TO SCALE

DATE
March 20, 2017

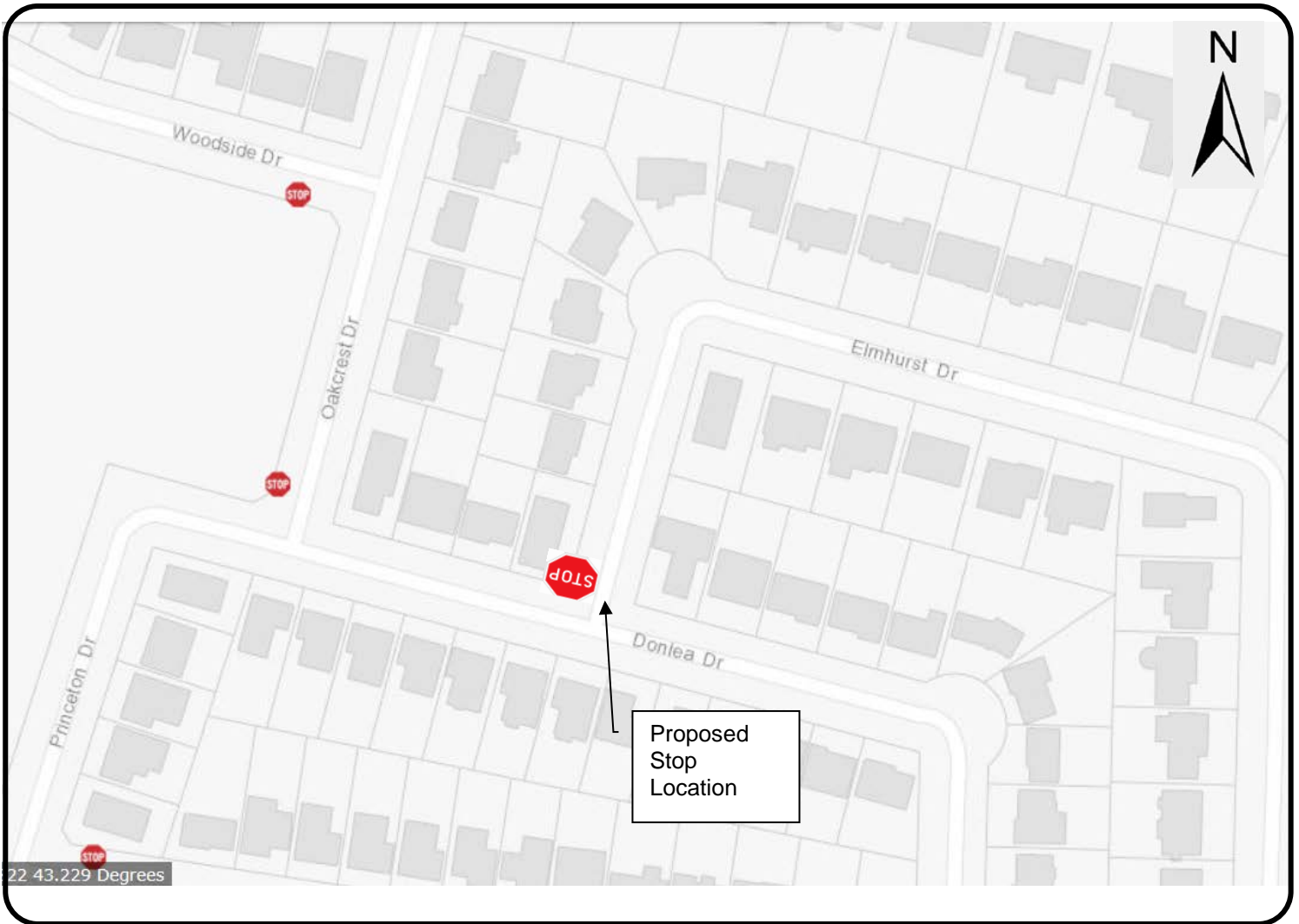

KEY MAP

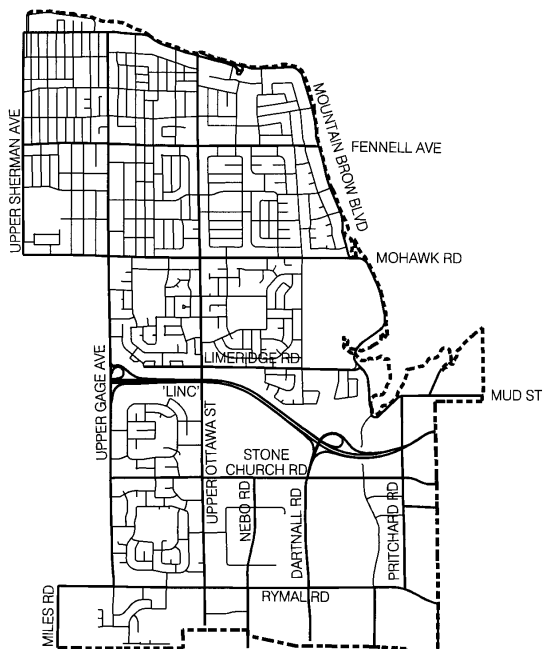

**HAMILTON
WARD 6**



LOCATION PLAN

PROPOSED STOP CONTROL:

Elmhurst Drive at Donlea Drive

Corporate Assets & Strategic Planning
PUBLIC WORKS DEPARTMENT

LEGEND



EXISTING STOP



PROPOSED STOP

SCALE
NOT TO SCALE

DATE
March 20, 2017

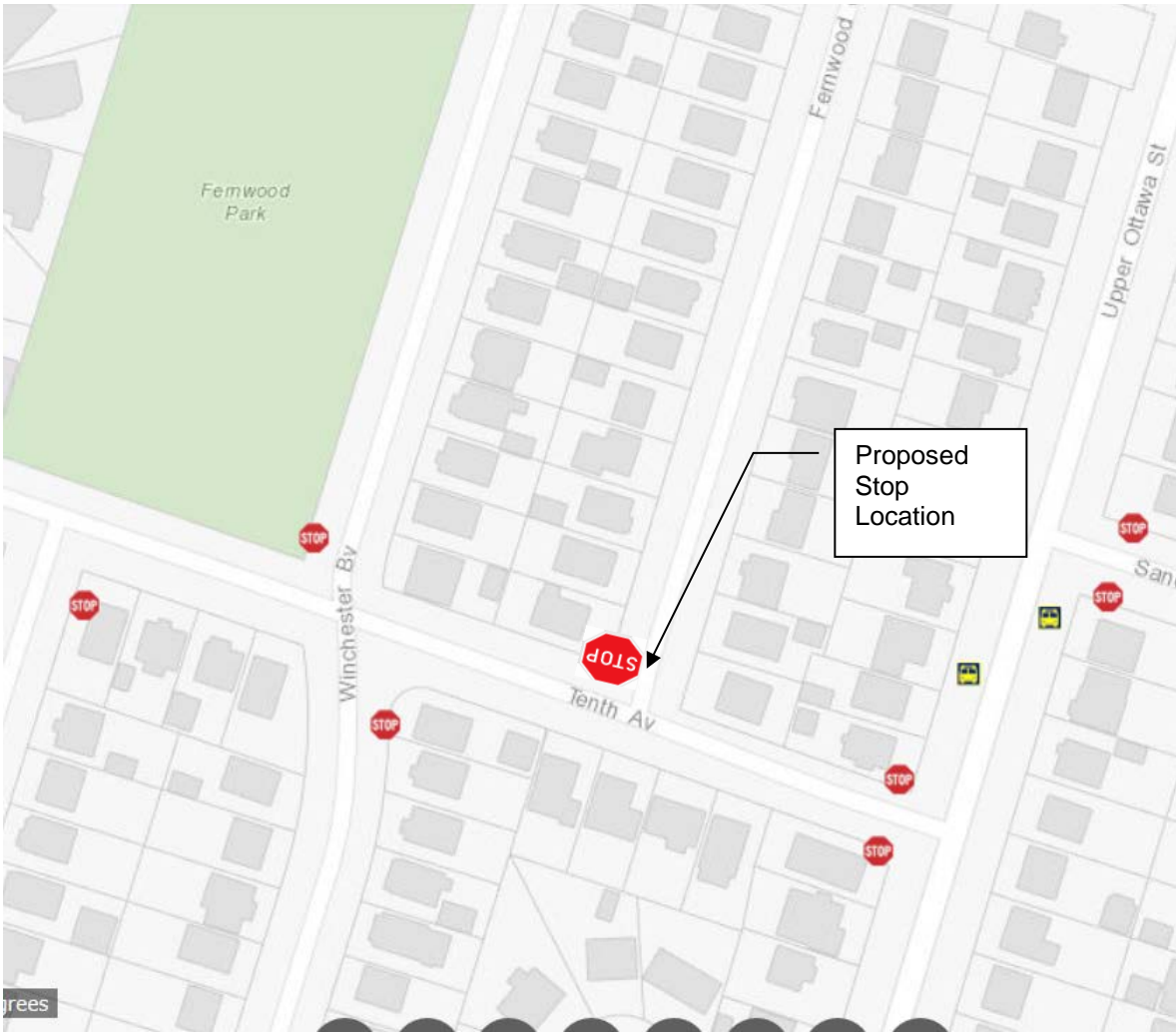

KEY MAP

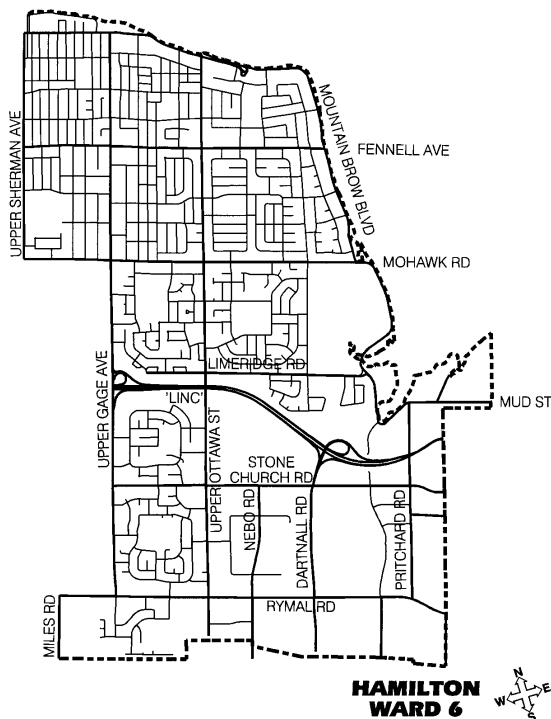

**HAMILTON
WARD 6**

LOCATION PLAN

PROPOSED STOP CONTROL:

Fernwood Crescent at Tenth Avenue

Corporate Assets & Strategic Planning
PUBLIC WORKS DEPARTMENT

LEGEND

 EXISTING STOP

 PROPOSED STOP

SCALE
NOT TO SCALE

DATE
March 20, 2017

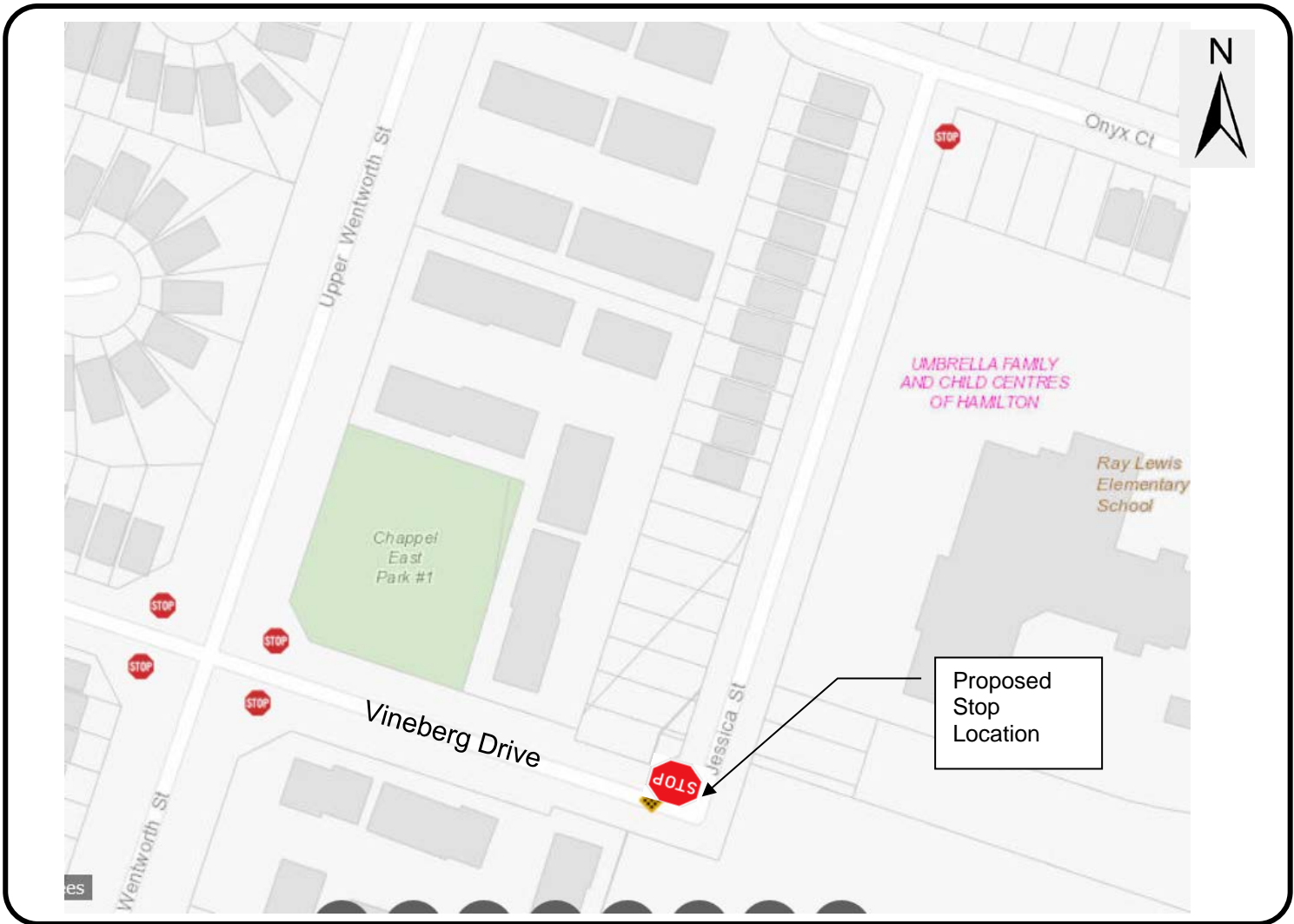

KEY MAP

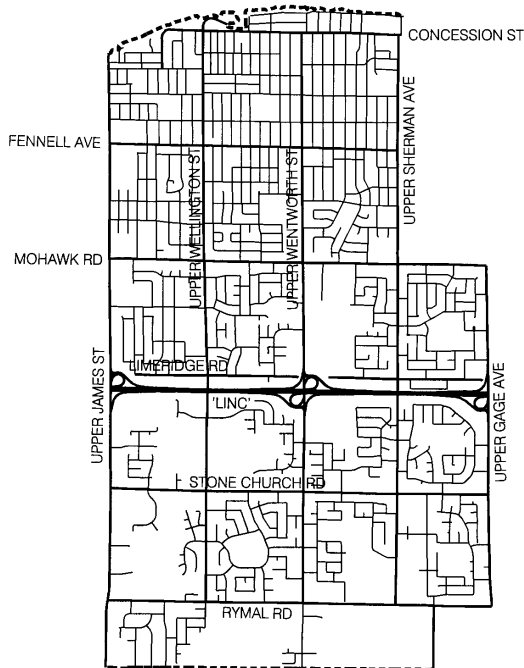

**HAMILTON
WARD 7**



LOCATION PLAN

PROPOSED STOP CONTROL:

Jessica Street at Vineberg Drive

Corporate Assets & Strategic Planning
PUBLIC WORKS DEPARTMENT

LEGEND

 EXISTING STOP

 PROPOSED STOP

SCALE
NOT TO SCALE

DATE
March 20, 2017

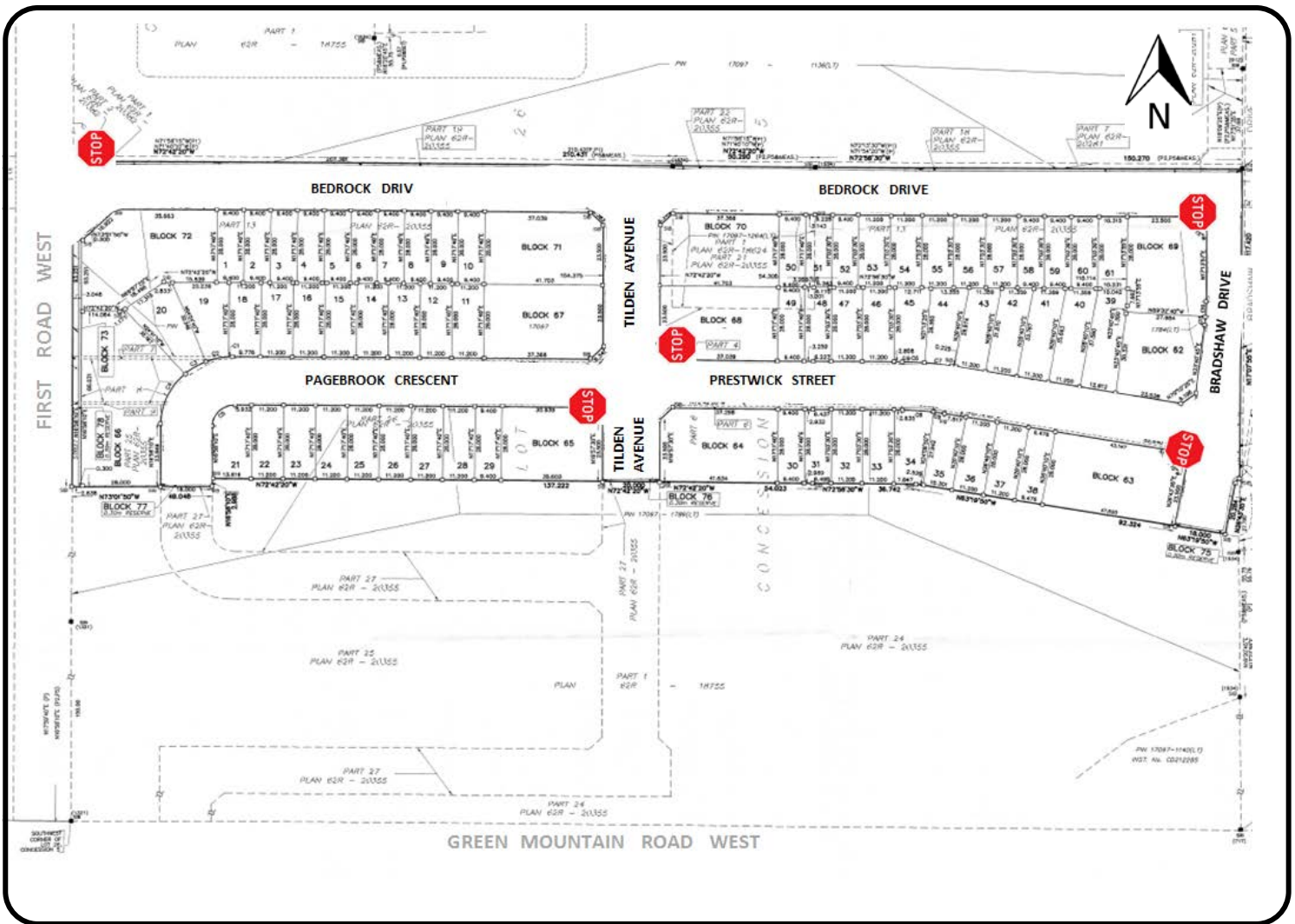

KEY MAP

HAMILTON WARD 9

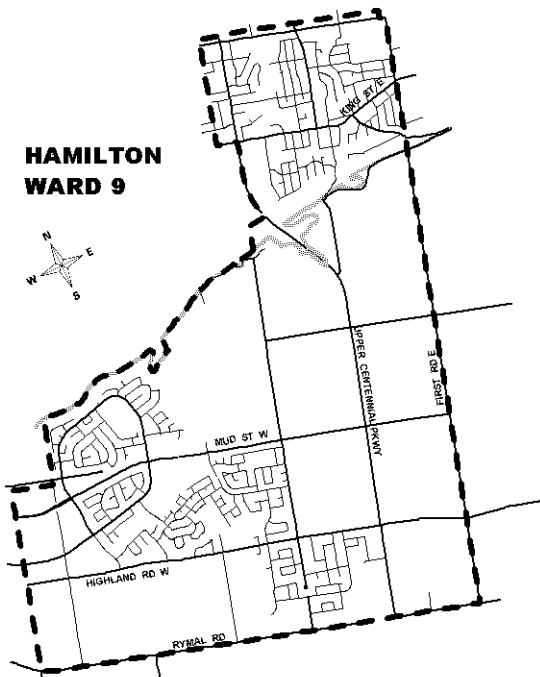

LOCATION PLAN

PROPOSED STOP CONTROL:

- Bedrock Drive At First Road West
- Bedrock Drive At Bradshaw Drive
- Pagebrook Crescent/ Prestwick Street At Tilden Avenue
- Prestwick Street At Bradshaw Drive
- Tilden Avenue At Bedrock Drive

LEGEND

- EXISTING STOP
- PROPOSED STOP

SCALE
NOT TO SCALE

DATE
March 20, 2017

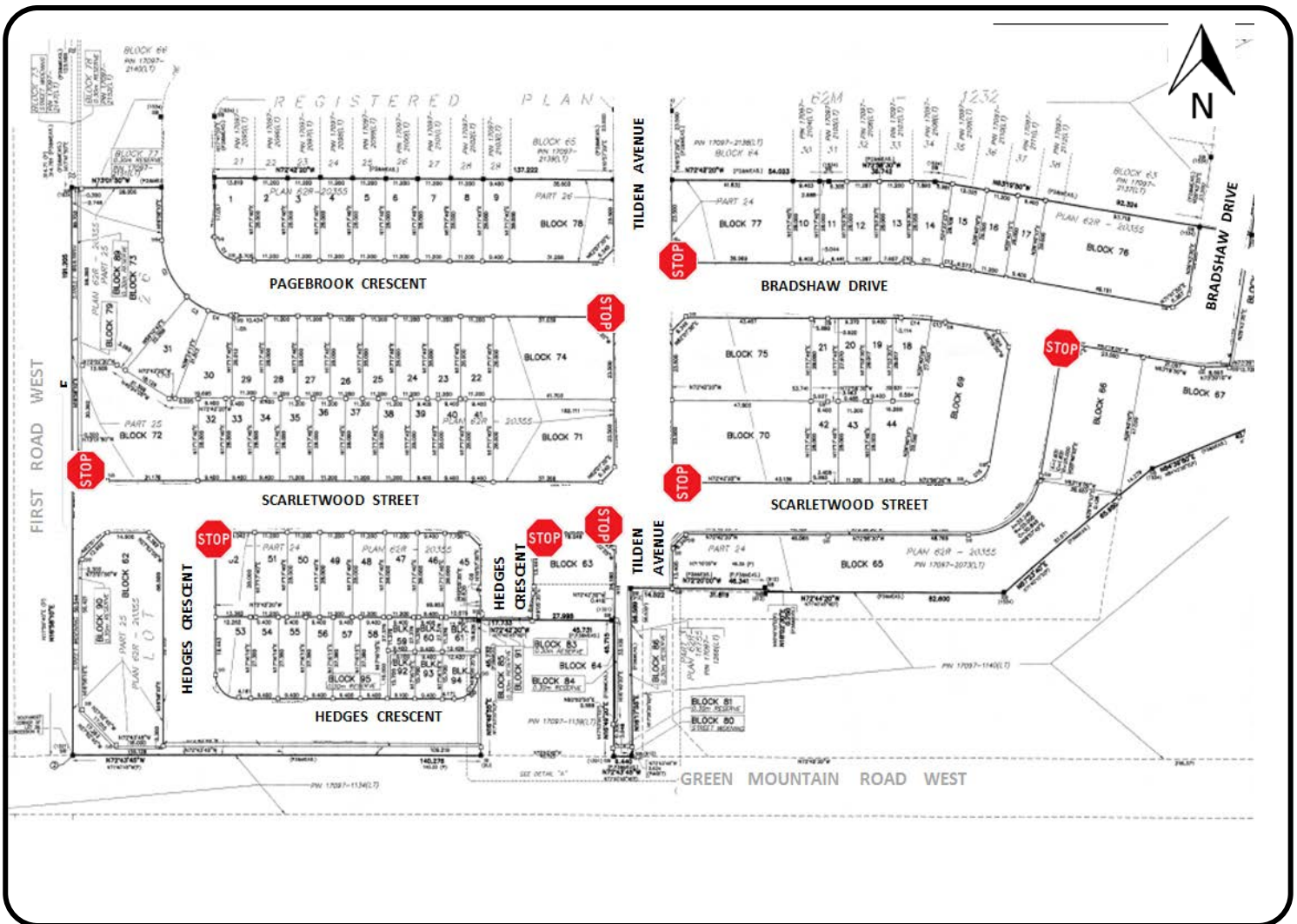

KEY MAP

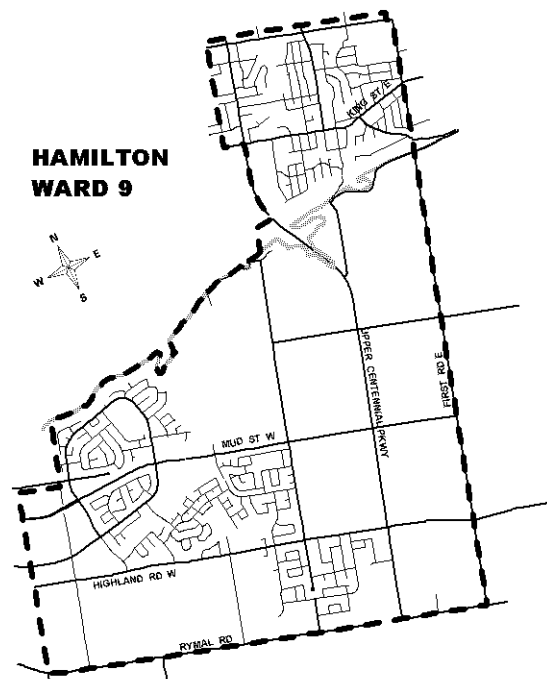

LOCATION PLAN

PROPOSED STOP CONTROL:

- Pagebrook Crescent/ Bradshaw Drive At Tilden Avenue
- Scarletwood Street At First Road West
- Scarletwood Street At Tilden Avenue
- Scarletwood Street At Bradshaw Drive
- Hedges Crescent (West Leg) At Scarletwood Street
- Hedges Crescent (East Leg) At Scarletwood Street

LEGEND

- EXISTING STOP
- PROPOSED STOP

SCALE
NOT TO SCALE

DATE
March 20, 2017