SOUTH ELEVATION (TO PICTON ST.)

WEST ELEVATION (TO JAMES ST.)

NORTH ELEVATION (TO PARKING)

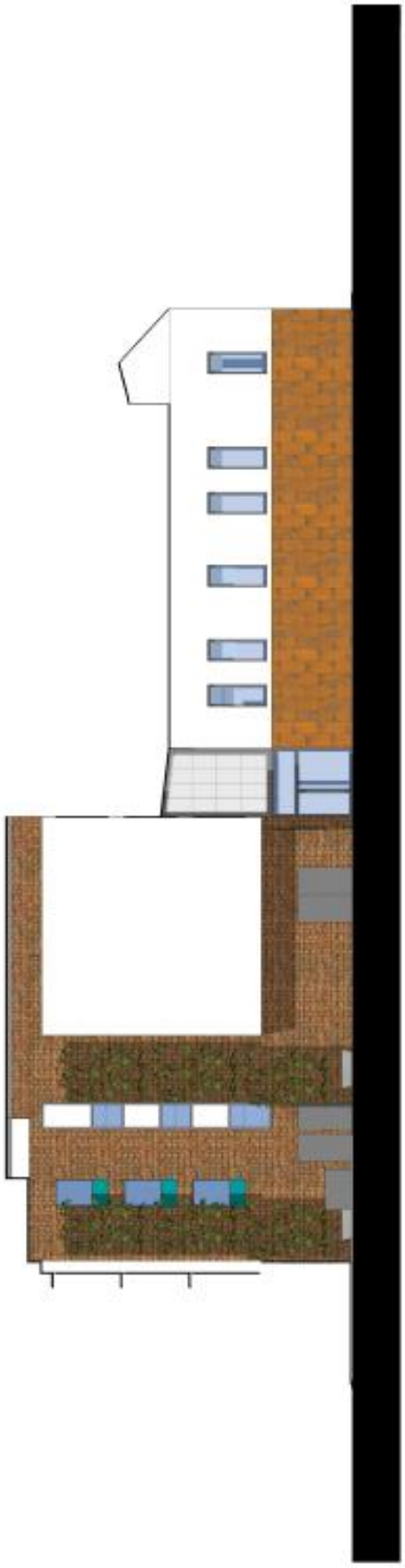

EAST ELEVATION (TO LANEWAY)