

+01155  
00 Floor  
  
+02580  
11 Mezz  
+02685  
40 Story  
+03190  
50 Story  
+03435  
58 Story  
+03800  
67 Story  
+04210  
76 Story  
+04620  
85 Story  
+05030  
94 Story  
+05440  
103 Story  
+05850  
112 Story  
+06260  
121 Story  
+06670  
130 Story  
+07080  
139 Story  
+07490  
148 Story  
+07900  
157 Story  
+08310  
166 Story  
+08720  
175 Story  
+09130  
184 Story  
+09540  
193 Story  
+09950  
202 Story  
+10360  
211 Story  
+10770  
220 Story  
+11180  
229 Story  
+11590  
238 Story  
+12000  
247 Story  
+12410  
256 Story  
+12820  
265 Story  
+13230  
274 Story  
+13640  
283 Story  
+14050  
292 Story  
+14460  
301 Story  
+14870  
310 Story  
+15280  
319 Story  
+15690  
328 Story  
+16100  
337 Story  
+16510  
346 Story  
+16920  
355 Story  
+17330  
364 Story  
+17740  
373 Story  
+18150  
382 Story  
+18560  
391 Story  
+18970  
400 Story

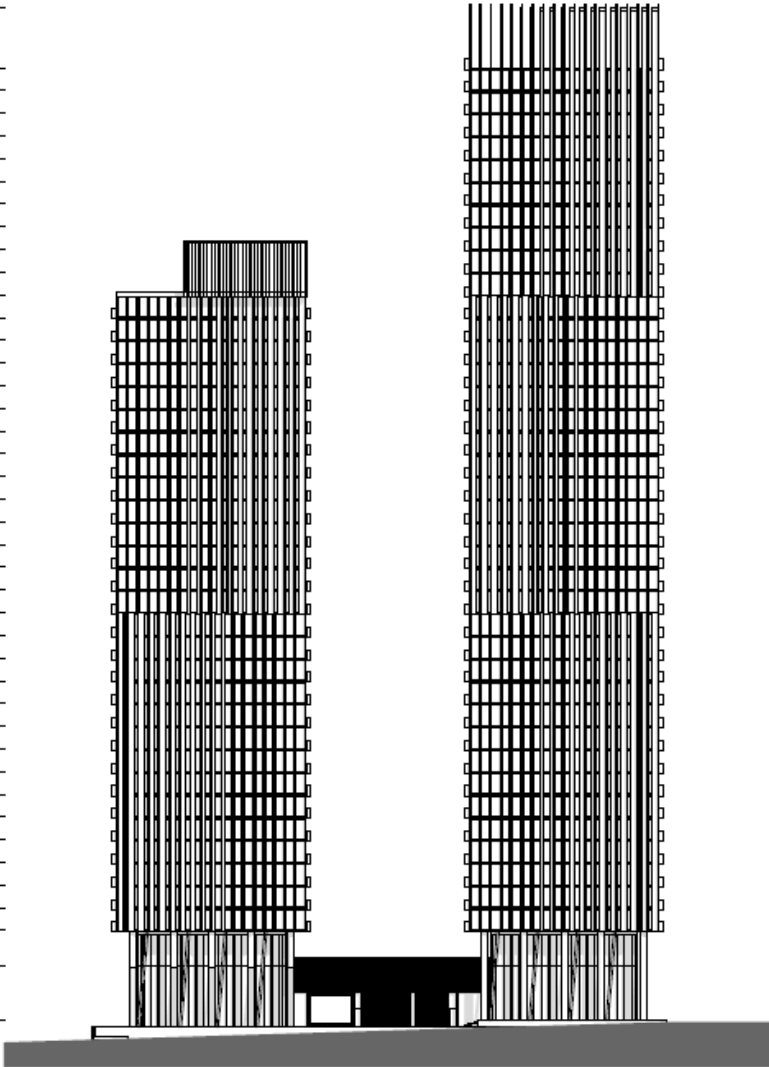

1. Copyright of this drawing is reserved by the Architect. The drawing and all contained documents are an integral part of the contract. No drawing and all contained documents contained herein may not be reproduced in whole or in part without prior written permission of the Architect.

2. These Contract Documents are the property of the Architect. The Architect has no responsibility for the interpretation of these documents by the Contractor. Upon written application, the Architect will provide interpretations, clarifications or supplementary information regarding the intent of the Contract Documents. The Architect will neither design drawings submitted by the Contractor for any construction.

3. Drawings must be used for construction. The Contractor is to verify all existing conditions and dimensions required to perform the work and report any discrepancies to the Architect immediately in the Architect's office concerning any work.

4. It shall be the responsibility of the Contractor to verify all dimensions, bearings, and locations of existing conditions and dimensions required to perform the work and report any discrepancies to the Architect immediately in the Architect's office concerning any work.

5. These drawings are to be used for construction and shall not be used for any other purpose.

6. All work to be performed shall be in accordance with the Code and Rules of the applicable governing jurisdiction.

7. The Architect of these plans and specifications is not responsible for any construction or any other work not shown herein and is not responsible for any construction or any other work not shown herein and is not responsible for any construction or any other work not shown herein.

NO	ISSUANCE	DATE
1	ISSUANCE APPLICATION	08/23/2017
2		
3		
4		
5		
6		
7		
8		
9		

aA

4437016/18040  
225-217 Adelaide St West  
Toronto, ON M5H 3P9  
T 416-593-0300  
F 416-593-0301  
WWW.AAARCHITECTS.COM



Television City Hamilton Inc.  
163 Jackson Ave  
Hamilton, ON

South Elevation

1:300  
20170804

A.12

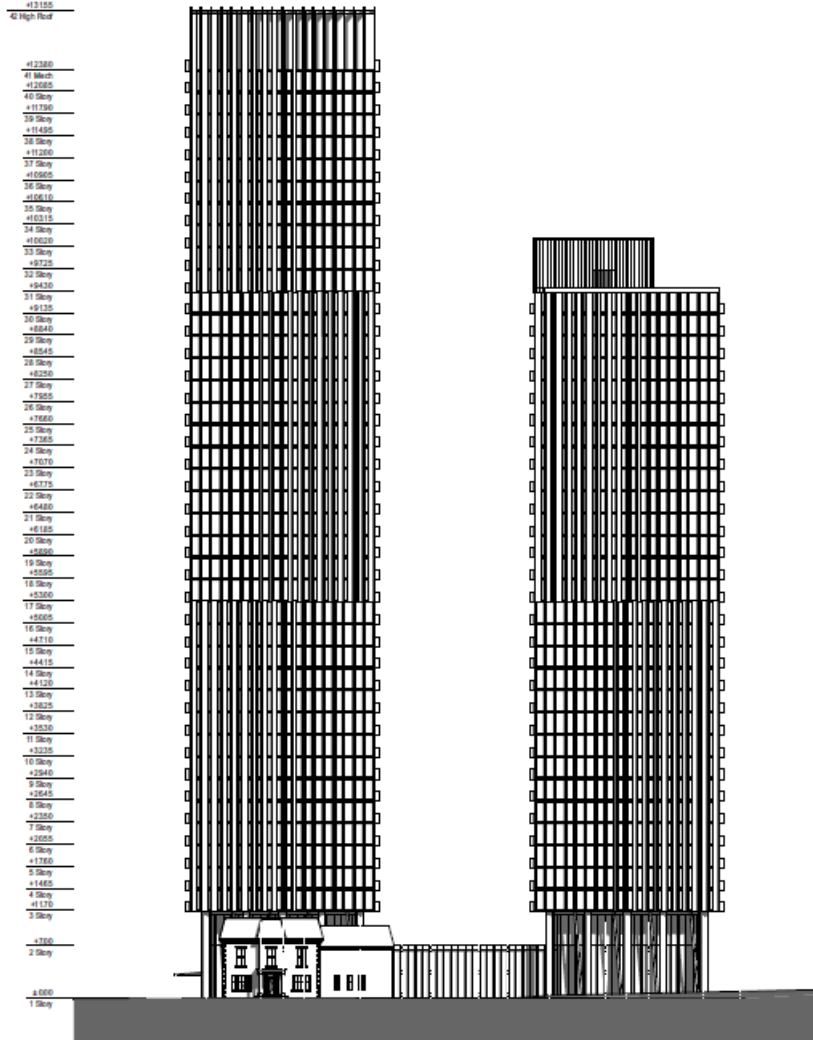

1. Copyright of this drawing is owned by the Architect. The drawing and all associated documents are the property of the Architect. The drawing and all associated documents remain the property of the Architect. The Architect shall not be held responsible for any errors or omissions in this drawing.
2. These Contract Documents are the property of the Architect. The Architect bears no responsibility for the interpretation of these documents by the Contractor. Upon written application, the Architect will provide interpretations, clarifications or supplementary documents regarding the intent of the Contract Documents. Such interpretations will become the property of the Contractor and are not to be used for any other purpose.
3. The design is intended for construction. The Contractor is to verify all existing conditions and dimensions against the work and report any discrepancies with the Contract Documents to the Architect before commencing any work.
4. It shall be the responsibility of the Contractor to obtain all necessary permits and licenses and to comply with all applicable laws, codes and regulations. The Contractor shall be responsible for obtaining all necessary permits and licenses and for complying with all applicable laws, codes and regulations. The Contractor shall be responsible for obtaining all necessary permits and licenses and for complying with all applicable laws, codes and regulations.
5. These drawings are not to be used for construction without the written consent of the Architect.
6. All work to be carried out in accordance with the Code and Rules of the Authority being permitted.
7. No Architect shall be held responsible for any errors or omissions in any part of the drawings, if the drawings are prepared by the Contractor or any other person or firm, unless the Architect has specifically approved in writing all conditions or parts of the drawings. The Contractor shall be responsible for all conditions or parts of the drawings that are not specifically approved in writing by the Architect.

NO	ISSUANCE	DATE
1	ISSUING APPLICATION	08/22/2017
2		
3		
4		
5		
6		
7		
8		
9		

aA

Architect's Office  
206-111 Adelaide St. West  
Toronto, Ontario M5H 2P6  
T: 416-593-8880  
F: 416-593-4881  
info@architects-office.com



Television City Hamilton Inc.  
163 Jackson Ave  
Hamilton, ON

North Elevation

1:300  
20170804

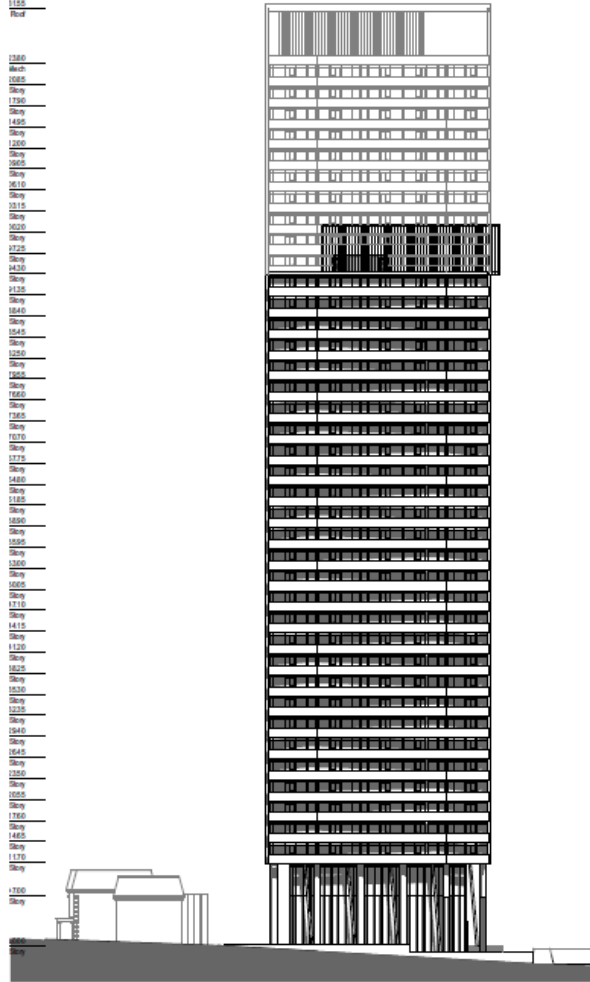

1. Copyright of this drawing is reserved by the architect. The drawing and all associated documents are the work of the architect. No drawing or all other information contained herein may be reproduced in whole or in part without prior written permission of the architect.

2. These Contract Documents are the property of the architect. The architect bears no responsibility for the interpretation of these documents by the Contractor. Claims, actions, demands, or suits against the architect arising out of or in connection with these documents shall be limited to the extent of the architect's malpractice, negligence, or active negligence.

3. The architect is not to be held liable for any errors or omissions in the drawings or specifications and the Contractor is to verify all existing conditions and dimensions required to perform the work and report any discrepancies to the architect in writing before commencing any work.

4. It shall be the responsibility of the architect to provide the necessary information for the contractor to obtain all required permits, licenses, and approvals from the appropriate authorities. The contractor shall be responsible for obtaining all necessary permits, licenses, and approvals from the appropriate authorities.

5. These drawings are not to be used for construction without the written consent of the architect.

6. All work to be done shall be in accordance with the Code and System of the applicable building jurisdiction.

7. The architect shall provide and maintain general supervision and coordination for the construction of the building represented by these drawings. All construction shall conform to the applicable building code and all other laws that may be properly enacted by the jurisdiction.

West/Elevation, 2017

NO.	REVISION/DATE	DATE
1		08.03.2017
2		
3		
4		
5		
6		
7		
8		
9		

**aA**

ARCHITECTURE  
200-117 Adelaide St. West  
Toronto, Ontario M5V 3P9  
T 416-593-8300  
F 416-593-8491  
www.aarchitect.com



Television City Hamilton Inc.  
163 Jackson Ave  
Hamilton, ON

West Elevation  
1:300  
20170804

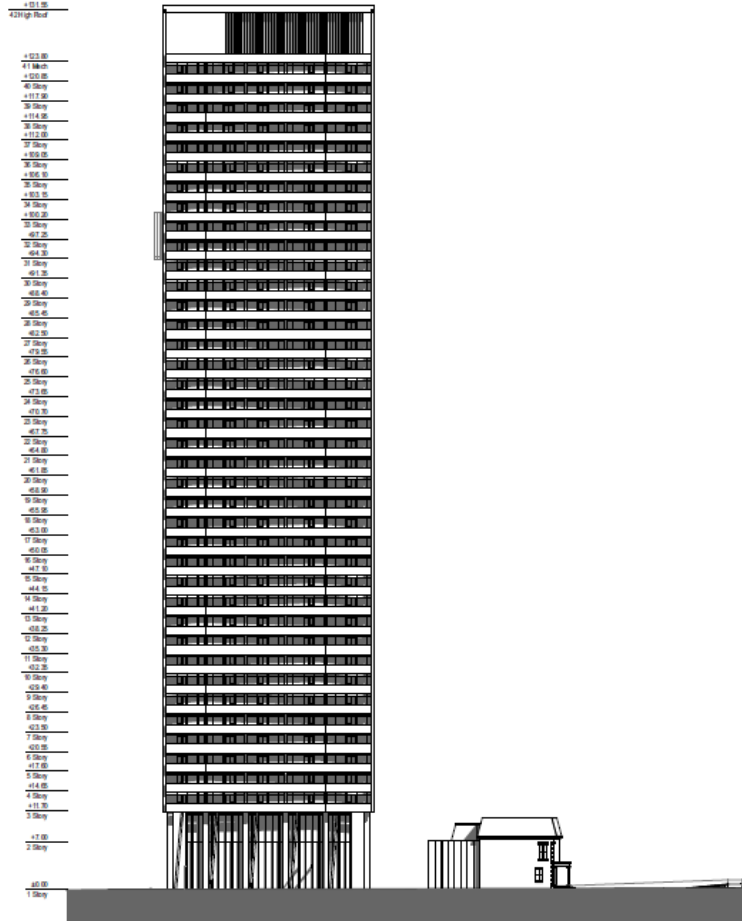

1. Copyright of this drawing is reserved by the Architect. No drawing and all associated documents may be used or copied in whole or in part without prior written permission of the Architect.
2. These General Conditions are the property of the Architect. The Architect bears no responsibility for the design or construction of the building. The Contractor shall obtain all necessary permits and approvals from the appropriate authorities. The Contractor shall obtain all necessary permits and approvals from the appropriate authorities. The Contractor shall obtain all necessary permits and approvals from the appropriate authorities.
3. The design is not to be used for construction. The Contractor is to verify all existing conditions and dimensions against the plans and report any discrepancies to the Architect before commencing any work.
4. All work is to be carried out in accordance with the Code and bylaws of the applicable governing authority.
5. The Architect is not responsible for the design of any mechanical, electrical, plumbing, or fire protection systems. The Contractor shall obtain all necessary permits and approvals from the appropriate authorities. The Contractor shall obtain all necessary permits and approvals from the appropriate authorities.
6. The Contractor shall be responsible for the design of any mechanical, electrical, plumbing, or fire protection systems. The Contractor shall obtain all necessary permits and approvals from the appropriate authorities. The Contractor shall obtain all necessary permits and approvals from the appropriate authorities.
7. The Architect is not responsible for the design of any mechanical, electrical, plumbing, or fire protection systems. The Contractor shall obtain all necessary permits and approvals from the appropriate authorities. The Contractor shall obtain all necessary permits and approvals from the appropriate authorities.

NO.	REVISION	DATE
1	ISSUANCE APPLICATION	08/23/2017
2		
3		
4		
5		
6		
7		
8		
9		

aA

Architect  
200-017 Adelaide St. West  
Toronto, Ontario M5H 1P6  
Tel: 416-593-8888  
Fax: 416-593-8889  
www.aarchitect.com



Television City Hamilton Inc.  
163 Jackson Ave  
Hamilton, ON

East Elevation  
1:000  
20170804