

VC6281-3

SKETCH OF
LOT 49 & PART OF LOT 48
I. L. KINRADE SURVEY
REGISTERED PLAN No 159
CITY OF HAMILTON
SCALE 1:150
G. G. ALDORTH O.L.S.

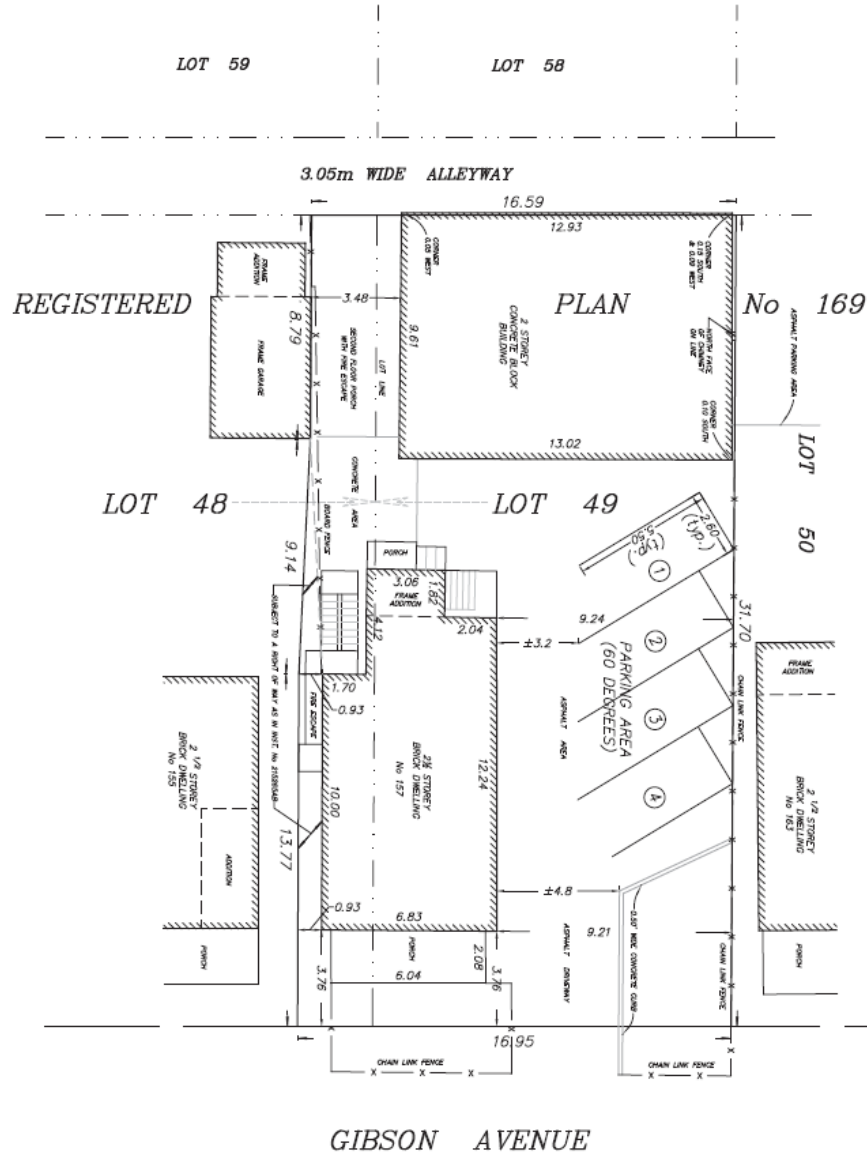

MARCH 23, 2017
DATE

NOTE:
THIS SKETCH IS BASED ON A
COPY OF THE REGISTERED PLAN
No 159 OF I. L. KINRADE SURVEY, PLAN No. 1977
FILED IN 1977

© COPYRIGHT 2017 A. J. CLARKE & ASSOCIATES, LTD.
NO AUTHORIZATION IS GRANTED FOR THE REPRODUCTION
OR TRANSMISSION IN ANY FORM OR BY ANY MEANS
ELECTRONIC OR MECHANICAL, INCLUDING PHOTOCOPYING,
RECORDING OR BY ANY INFORMATION STORAGE AND
RETRIEVAL SYSTEM, WITHOUT THE WRITTEN PERMISSION
OF A. J. CLARKE & ASSOCIATES, LTD. IN STRICT CONFORMANCE
WITH THE COPYRIGHT ACT.

PROJECT No 158120

A. J. Clarke and Associates Ltd.
SURVEYORS • PLANNERS • ENGINEERS
25 MAIN STREET WEST, SUITE 300
HAMILTON, ONTARIO, L8P 1H1
TEL: 905-528-8701 FAX 905-528-2289
email: office@ajc.com

E-18249A