



This drawing is not to be used for construction unless signed by partner in charge.
Contractors must verify all dimensions and be responsible for same report any discrepancies to the architect before commencing the work.
Prints are not to be scaled.
All drawings and related documents are the sole copyright property of the architects and must be returned upon request. Any reproduction of drawings and related documents in part or in whole is forbidden without the architects written permission.

detail number key to details
sheet number



OWNER:
The Green Organic Dutchman
1915 Jerseyville Road, West
Ancaster | Ontario | L9R 1R0



CONSTRUCTION MANAGER:
Ledor Construction Limited
3930 Nashua Drive
Mississauga | Ontario | L4V 1M5

CITY OF HAMILTON FILE NUMBER:
DAR-17-082

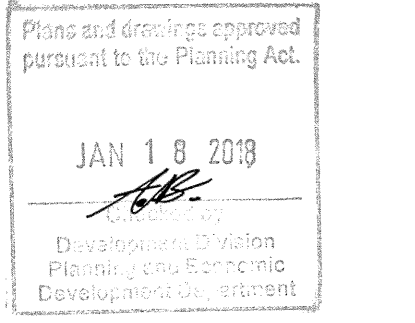

ISSUED FOR SPA FINAL 01DEC17
ISSUED FOR PERMIT 18SEP17
ISSUED FOR TENDER 01SEP17
PRE-ENG BLDG TENDER 20JUL17
OWNER REVIEW ISSUE 30JUN17

The Green Organic Dutchman
New Facilities
1915 Jerseyville Road, West
Ancaster, Ontario

Elevation Enlargements

Project Number:
17025
Drawn By: dmku/SP
Checked By: dmku
Date: JUNE 2017
Scale: 1:100
Sheet Number:

A3.3

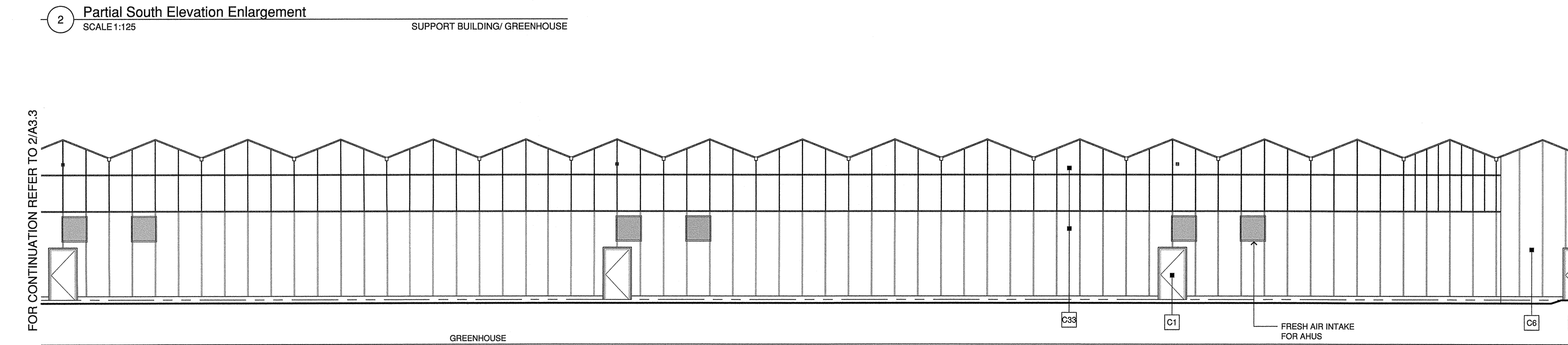
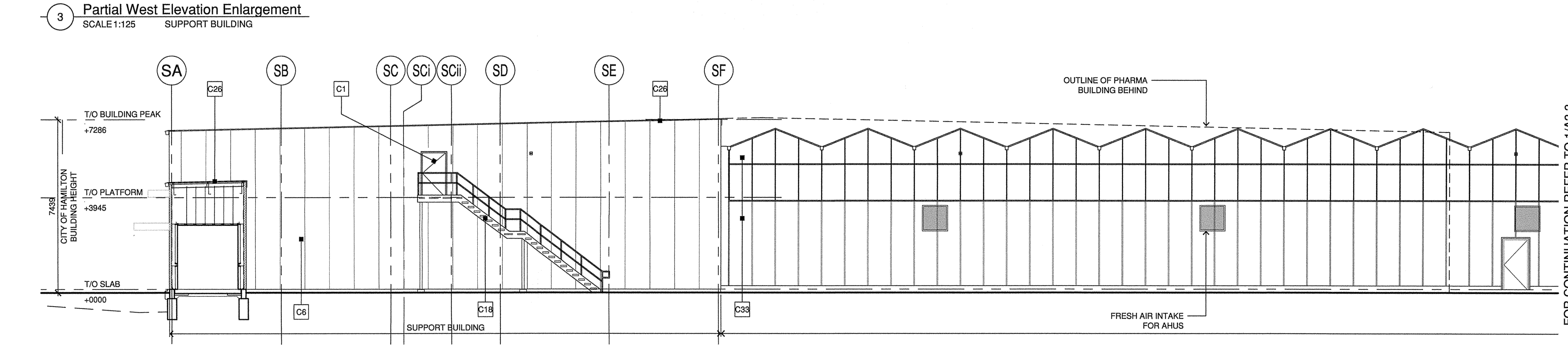
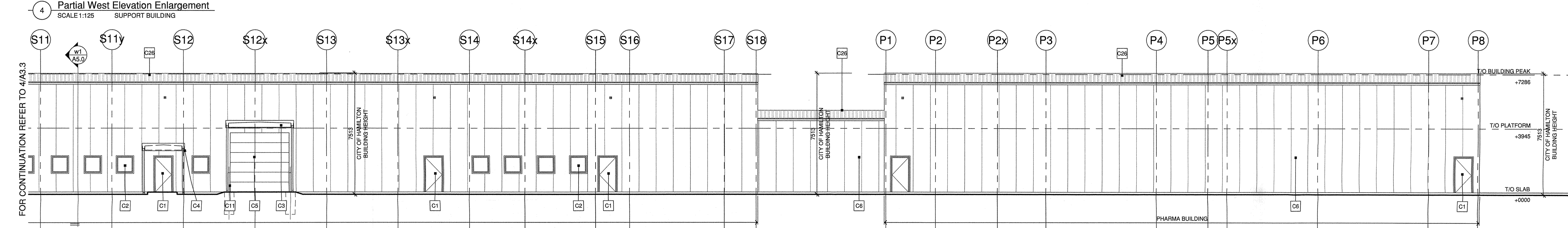
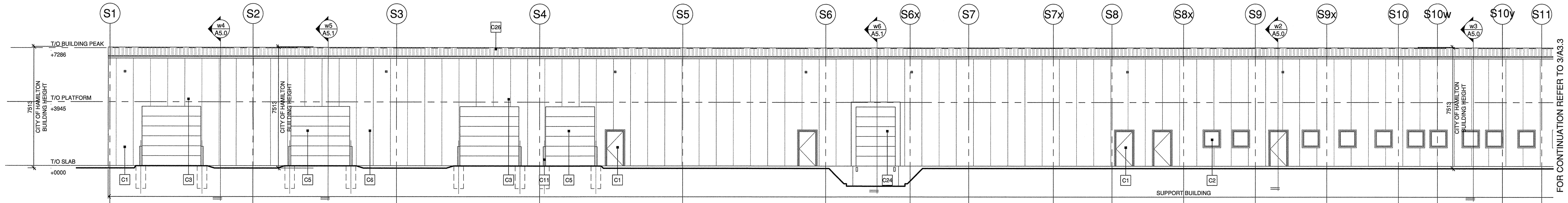

MATERIAL / COLOUR SCHEDULE

DOORS / FRAMES	- TYPE: INSULATED HOLLOW METAL - FINISH: PAINT - COLOUR: WHITE
STOREFRONT FRAMES	- TYPE: PRE-FINISHED THERMALLY - BROKEN ALUMINUM STOREFRONT - SEALS: TIGHT VISION UNITS - FINISH: CLEAR ANODIZED
CANOPY	- OUTLINE OF HORIZONTAL CANOPY - OVER HANG EXTENSION PROJECTING - 100 FROM BUILDING FACE - COLOUR: WHITE
CANOPY	- OUTLINE OF HORIZONTAL CANOPY - OVER HANG EXTENSION PROJECTING - 100 FROM BUILDING FACE - COLOUR: WHITE
OVERHEAD SECTIONAL DOORS	- TYPE: PRE-FINISHED INSULATED (PI) - SEALS: AS PER DRAWING - COLOUR: WHITE
METAL PANELS EXTERIOR WALL	- TYPE: PRE-FINISHED INSULATED WALL - SYSTEM WITH POLYISOCYANURATE - INSULATION (PI) - COLOUR: WHITE
BOLLARDS	- TYPE: CONCRETE FILLED 1000 STEEL - PIPE BOLLARD - COLOUR: SAFETY YELLOW
STEEL TRUSSES	- TYPE: OPEN GRADE STEEL TRUSS ON STEEL - CHANNEL, STIFFENED (C210 x 21) WITH - 400 STEEL TUBE SQUARE BRACING ON - ALL SIZES. USE SUPPLY BY 1000 (D) - SEALS: AS PER DRAWING
DOOR LEVEL	- TYPE: PRE-FINISHED INSULATED (PI) - OVERHEAD DOOR LEVEL, DOOR WITH 100MM - POLISHED CONCRETE DOOR PROJECTION - NIPERS/ACID DOOR SEALS AND RUBBER - DOOR BLAMPERS
SEAM ROOF	- TYPE: PRE-FINISHED METAL STANDING SEAM - ROOF - COLOUR: WHITE
GREENHOUSE EXTERIOR WALL	- PRE-FINISHED INSULATED PANELS IN - PRE-FINISHED ALUMINUM GREENHOUSE - BROKEN FRAME SYSTEM - PRE-FINISHED INSULATED METAL PANEL SYSTEM
METAL PANELS POLYCARBONATE PANELS	- SEE [C] ABOVE - CLEAR
GREENHOUSE FRAMES	- CLEAR

* FINISH: ALL JOINTS/SEALS: WHITE FINISH AND TRIM TO MATCH EXTERIOR METAL PANEL COLOUR/ FINISH.

CITY OF HAMILTON BUILDING HEIGHT DETERMINED USING THE AVERAGE LEVEL OF THE PROPOSED OR FINISHED GROUND ALONG THE PERIMETER OF ALL EXTERIOR WALLS TO THE UPPERMOST POINT OF THE BUILDING.

REFER TO SHEET A0.1 FOR NOTES, LEGENDS AND SCHEDULES

