

City of Hamilton Annual Employment Survey Update

Presentation to BIA Advisory Committee Meeting

PED GIS Planning - Angela Monaco

June 11, 2019

Project History Timelines

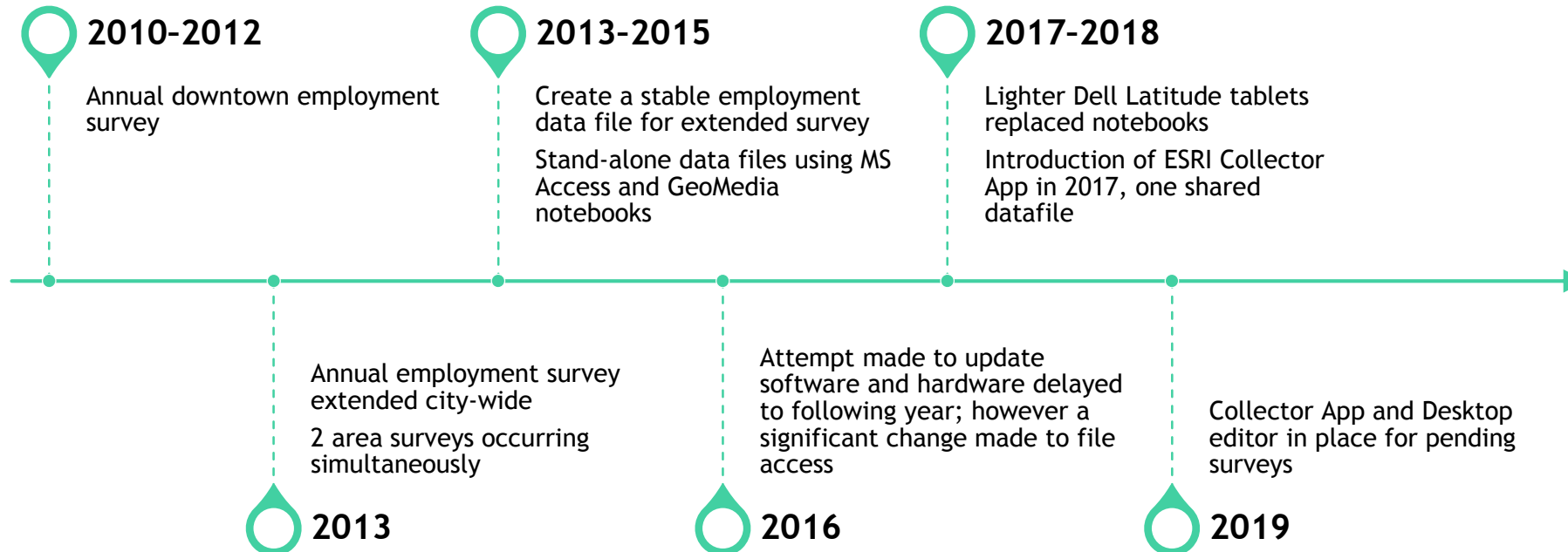

Project Preparation Highlights, 2019

- ▶ February
 - Request potential summer student applicants from HR
 - Request IT to place phones and tablets online
- ▶ March
 - Screen and interview applicants
 - Create current employment file for IT to load
 - Run Windows and software updates on phones and tablets
 - Complete student interviews and hire candidates
- ▶ April
 - Obtain all necessary student paperwork and forward to HR
 - Process and test usernames, ID photos and access cards
 - Test employment file and commence User Manual updates
- ▶ April 29th
 - Students' first week includes orientation and training
- ▶ May 6th
 - Employment Survey Launch Date

Questionnaire

Location and Structure

Business Name

Description and Activity of the Business

Employment Values

Employment Indicators

Contact information

Comments

Methods to Complete Survey

Drop Off Form

Please take a few minutes to provide your business information. Your individual business employment information will be published and reported in aggregated format only. The information provided is used for internal planning and municipal related purposes only.

Hamilton

City of Hamilton Annual Employment and Business Counts 2019

BUSINESS INFORMATION

Business Name:

Street Number: Street Name:

Unit No.: Community:

Postal Code:

Business Phone Number:

Website:

Building or Plaza Name: (if applicable)

No. Storeys:

Business Activity: (Describe the nature of the business at this location)

CONTACT INFORMATION

Name:

Title:

Phone Number:

Ext:

Email:

BUSINESS COUNTS

Number of Employees that work at this location:

On-Site

Off-Site

Full Time Employees (30 hours or more per week):

Part Time Employees (Less than 30 hours per week):

Seasonal/Temporary/Contract Employees
(4 weeks to 6 months):

Total:

Volunteers:

Are you planning on hiring in the next 6 to 12 months?

Yes

No

PLEASE TURN OVER

Page 1 of 2

Please return completed form to City of Hamilton Planning & Economic Development Department

Email: COH_employment_survey@hamilton.ca Fax: 905-643-7200 Phone: 905-545-2424 Ext. 1292

For more information visit our website at: www.hamilton.ca/employment-survey

THANK YOU FOR PARTICIPATING

Page 2 of 2

Email



Mail



Call
905-546-2424
x1202



Student Surveyor Site Visit



Online



Corporate Calls



Fax



City of Hamilton

Legend

- A Employment Area Name
- A Rural Settlement Name
- A Community Name
- Hamilton Urban Growth Centre
- Employment Areas
- Community
- Urban Boundary
- Employment locations
- Major Road Centreline
- Rural Settlements

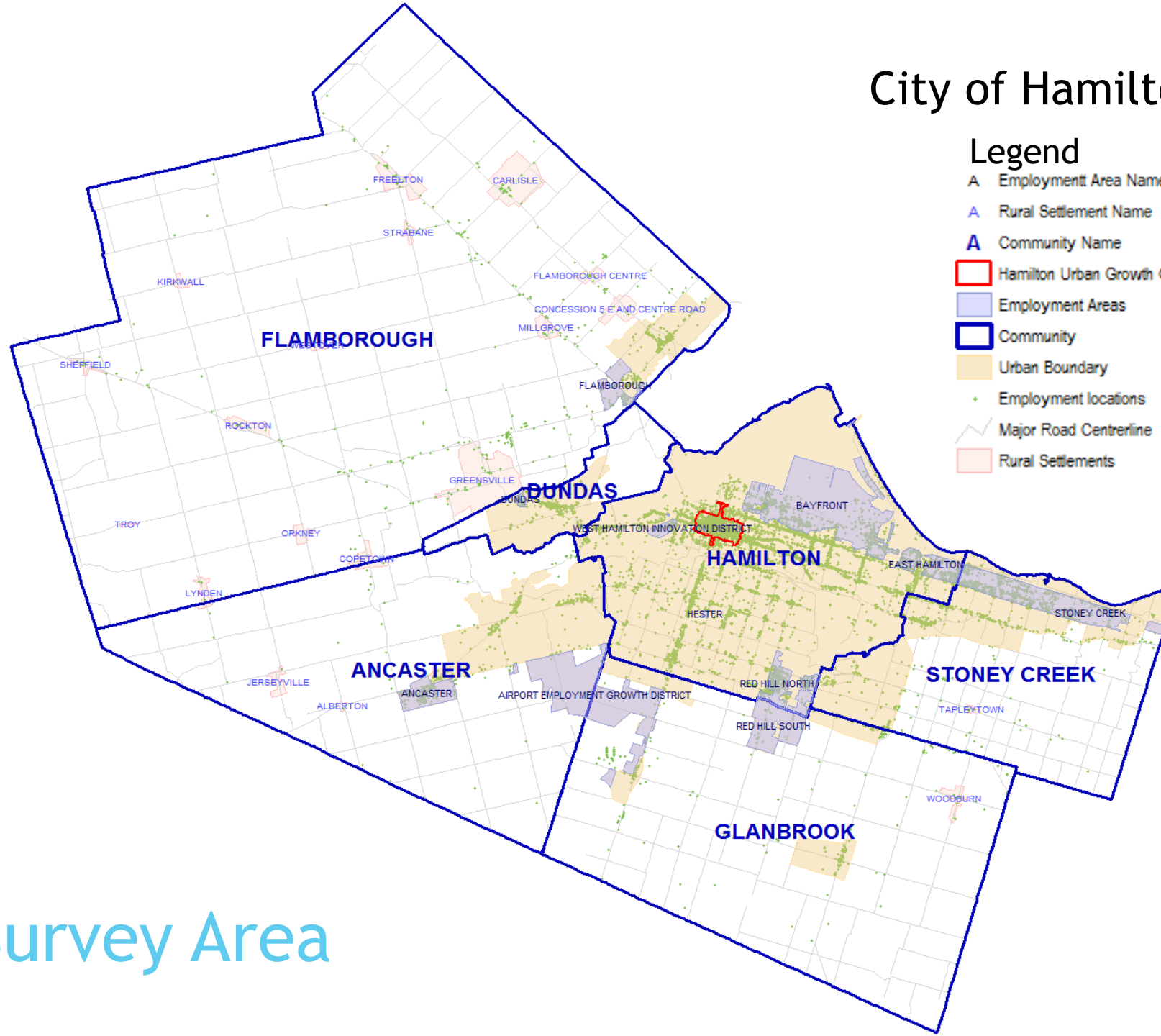

Survey Area

Surveyor Desktop Editor App

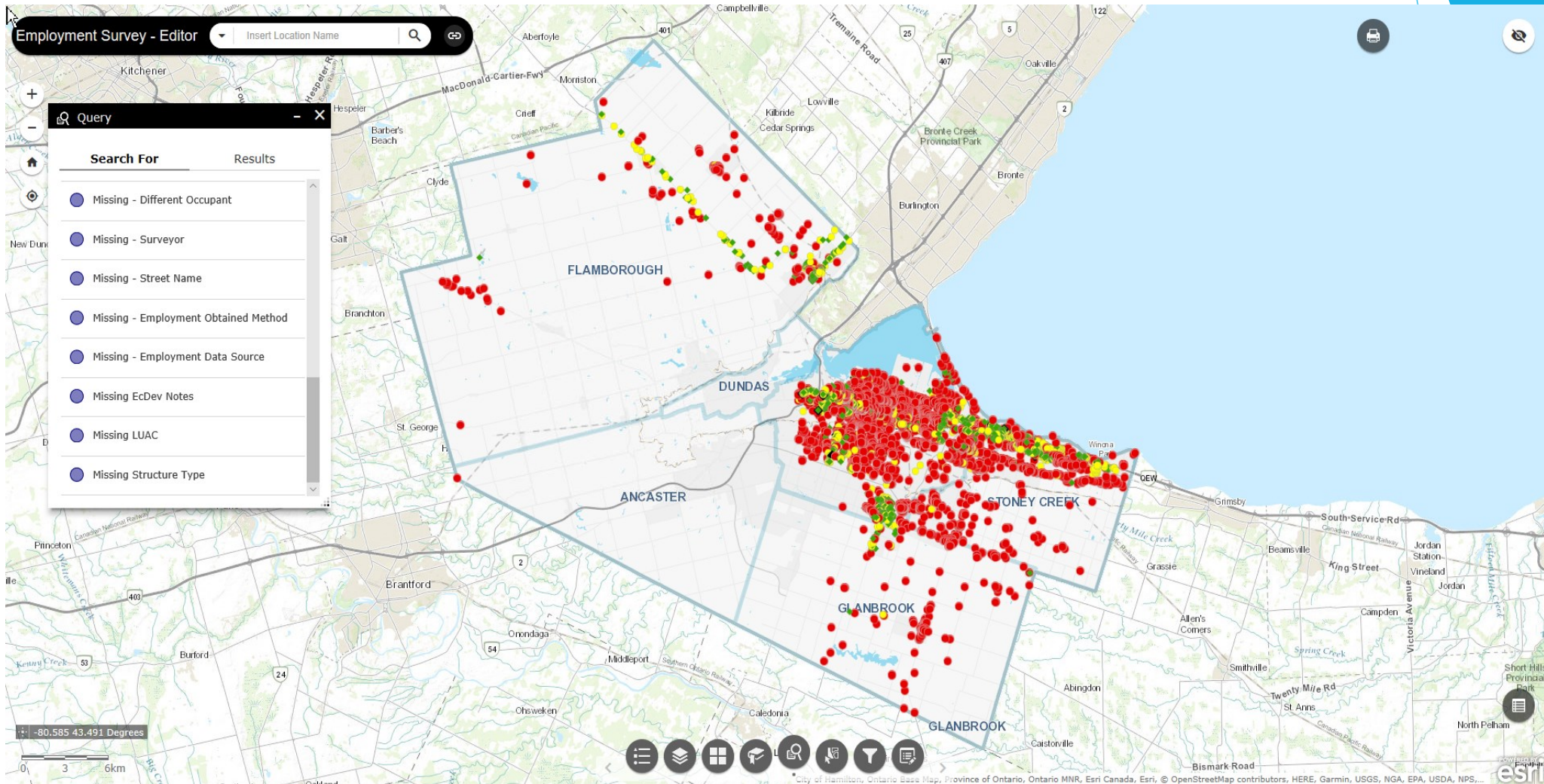

Employment Data Records by Surveyor

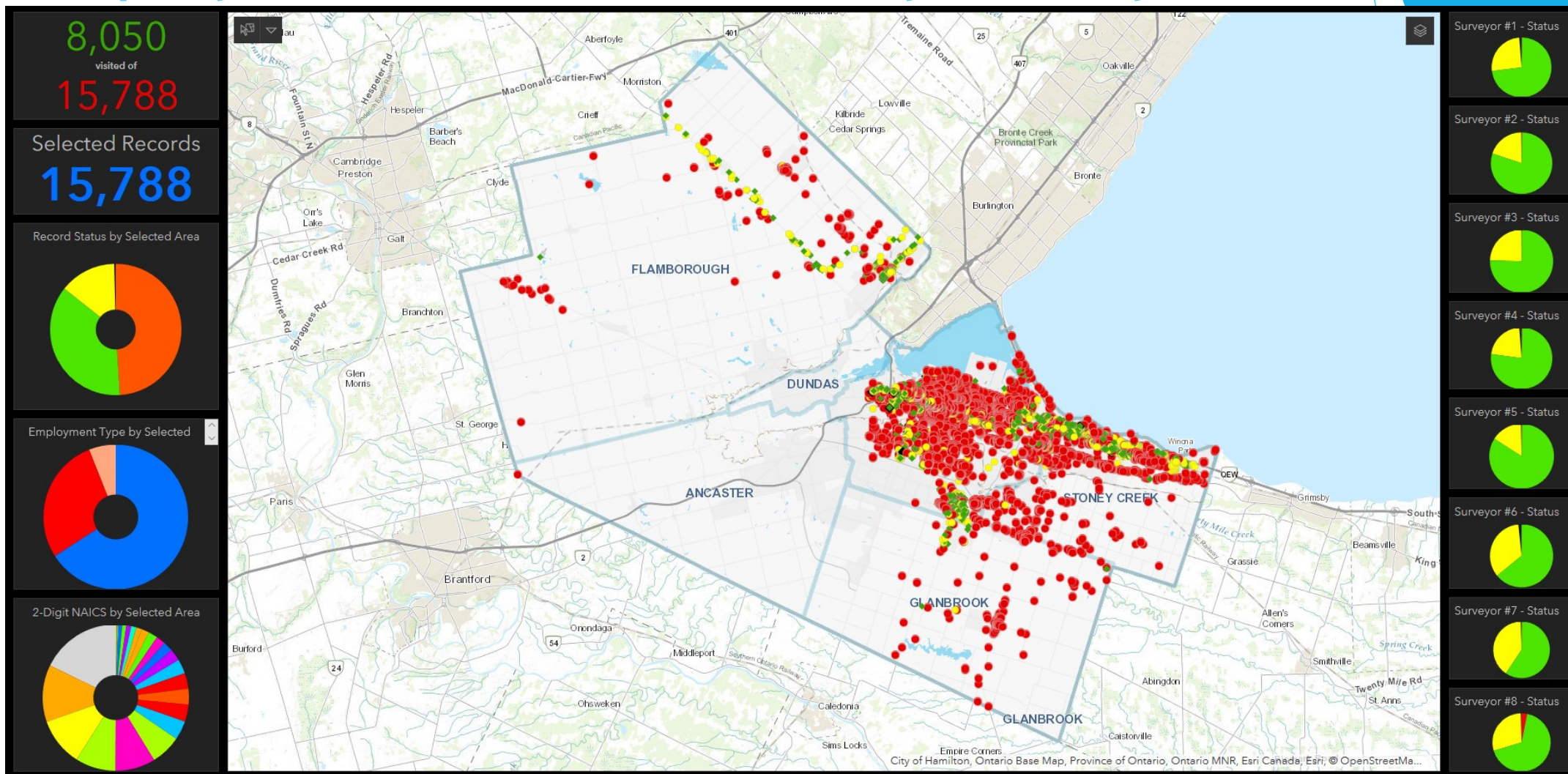

Premature Employment 2019 Totals

Employment and Employment Percentage by Industry, City of Hamilton, 2016 -								
	2016	%	2017	%	2018	%	To Date 2019	GAP
Agriculture, forestry, fishing and hunting	245	0.1%	250	0.1%	335	0.2%	191	-144
Mining, quarrying, and oil and gas extraction	230	0.1%	215	0.1%	220	0.1%	71	-149
Utilities	605	0.3%	570	0.3%	580	0.3%	184	-396
Construction	6,530	3.1%	6,395	3.0%	6,660	3.1%	3,226	-3,434
Manufacturing	27,250	12.8%	26,895	12.5%	26,960	12.5%	9,008	-17,952
Wholesale trade	5,300	2.5%	5,100	2.4%	5,700	2.6%	2,431	-3,269
Retail trade	26,890	12.7%	28,365	13.1%	27,075	12.5%	10,087	-16,988
Transportation and warehousing	6,440	3.0%	7,370	3.4%	7,680	3.6%	2,959	-4,721
Information and cultural industries	3,095	1.5%	2,825	1.3%	2,930	1.4%	1,155	-1,775
Finance and insurance	5,810	2.7%	5,420	2.5%	5,720	2.6%	2,029	-3,691
Real estate and rental and leasing	4,525	2.1%	3,605	1.7%	3,815	1.8%	1,191	-2,624
Professional, scientific and technical services	9,525	4.5%	10,275	4.8%	10,725	5.0%	3,925	-6,800
Management of companies and enterprises	1,240	0.6%	860	0.4%	540	0.2%	28	-512
Administrative and support, waste management and remediation services	7,270	3.4%	6,100	2.8%	6,620	3.1%	1,954	-4,666
Educational services	27,290	12.8%	28,430	13.2%	23,705	11.0%	1,067	-22,638
Health care and social assistance	38,790	18.3%	38,355	17.8%	41,975	19.4%	24,317	-17,658
Arts, entertainment and recreation	5,940	2.8%	6,025	2.8%	6,160	2.9%	2,610	-3,550
Accommodation and food services	16,860	7.9%	19,285	8.9%	18,305	8.5%	5,714	-12,591
Other services (except public administration)	9,490	4.5%	9,905	4.6%	10,285	4.8%	3,500	-6,785
Public administration	9,220	4.3%	9,640	4.5%	10,065	4.7%	4,680	-5,385
Total	212,545	100.0%	215,880	100.0%	216,050	100.0%	80,327	-135,723

Business Improvement Area Dashboard

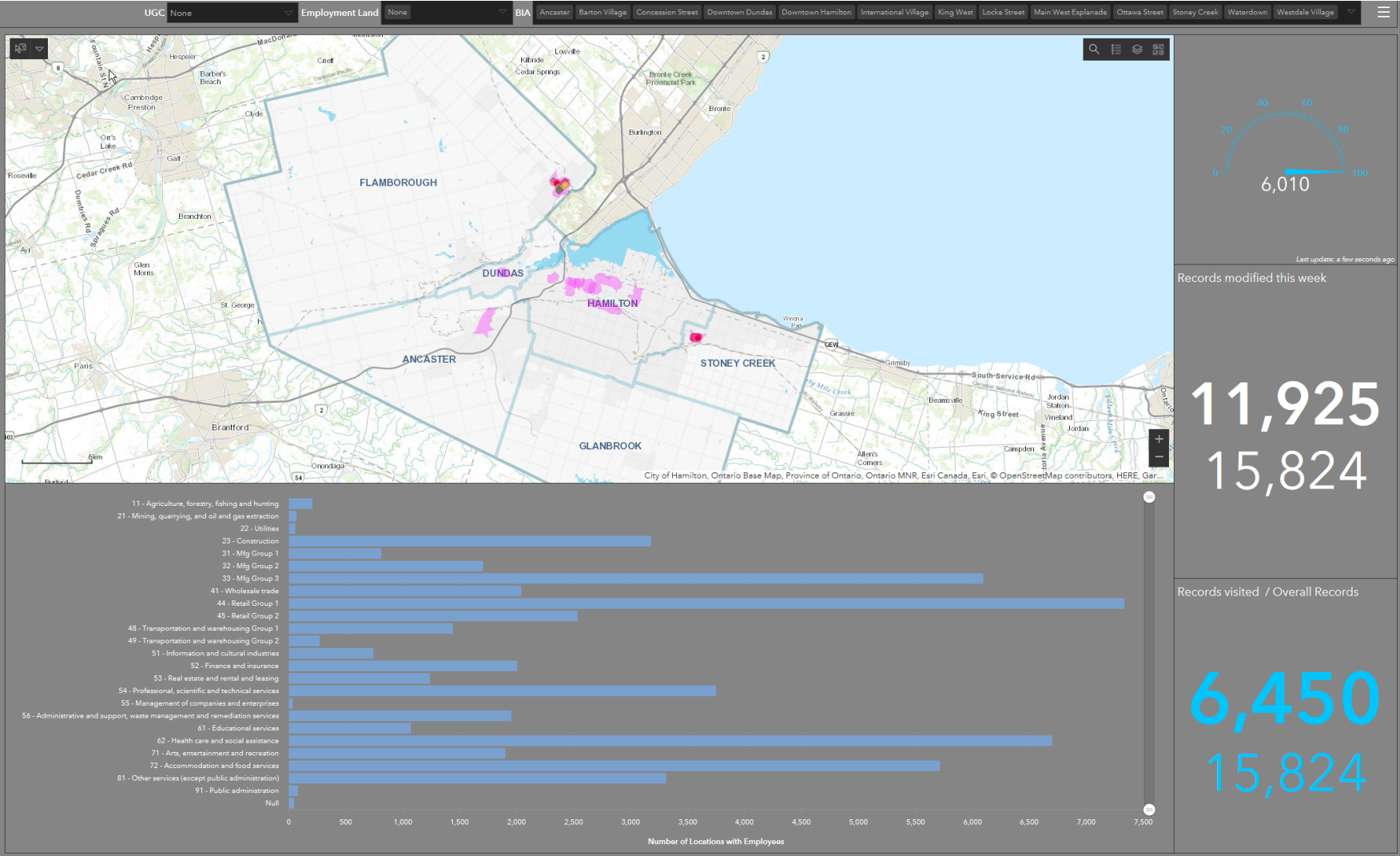

Metrics

New Business

Closures

Square Footage

Space Usage

Since Duration

Progress To-Date

- ▶ Working in Employment Land areas and Urban Growth Centre
- ▶ 40% of all locations have been visited, many pending follow-ups
- ▶ On-going attribute checks in place
- ▶ Blanchard office towers
- ▶ Estimate 1/3 of corporate employment has been obtained
 - ▶ Jackson Square visits begin today
 - ▶ Limeridge Mall visits begin June 17th
 - ▶ Eastgate Square pending
 - ▶ Hamilton Airport pending
 - ▶ Hamilton Port Authority pending

Challenges

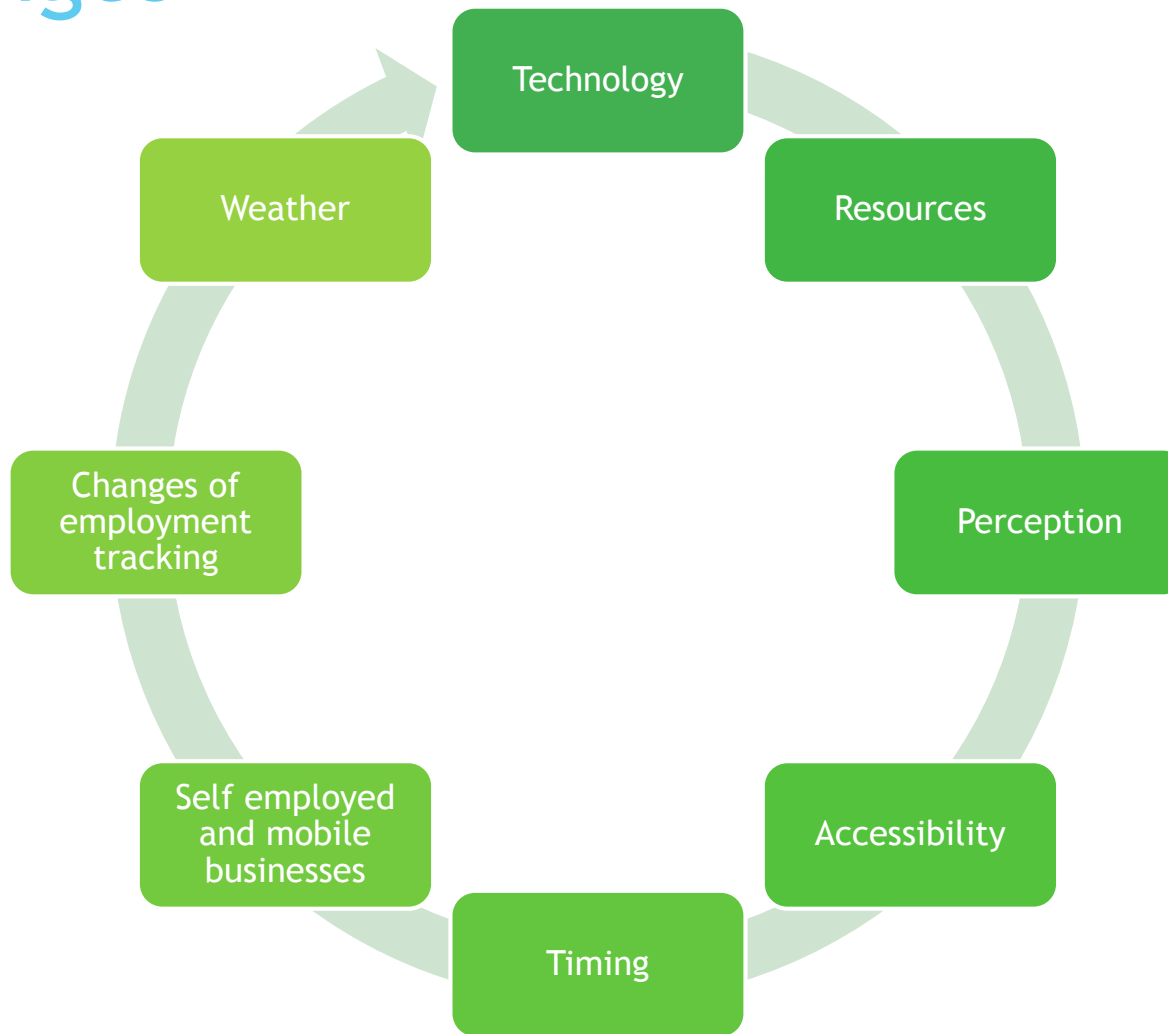

Questions
and/or
Comments





Thank You