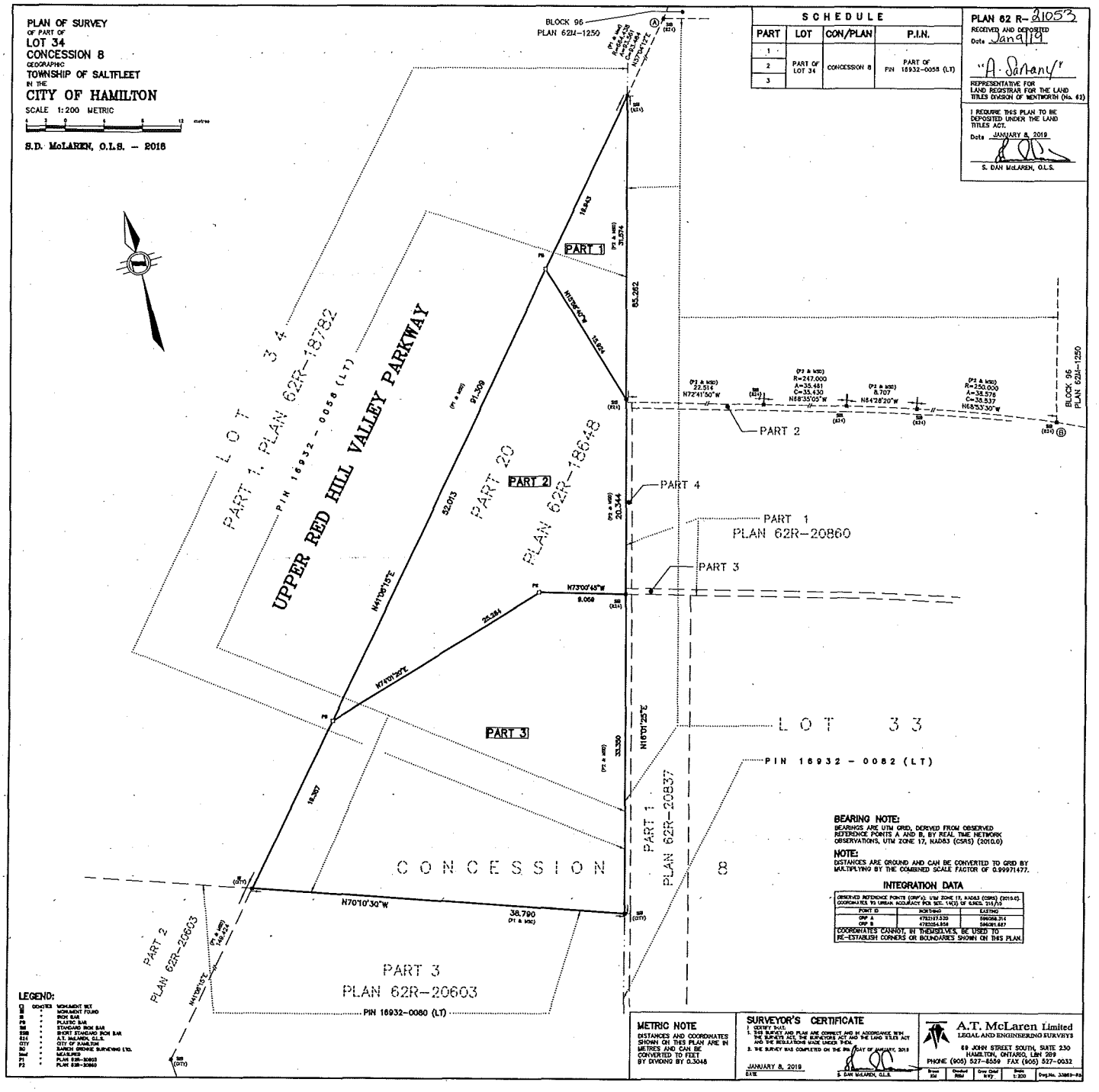
PLAN OF SURVEY
OF PART OF
LOT 34
CONCESSION 8
GEOGRAPHIC
TOWNSHIP OF SALTFLEET
IN THE
CITY OF HAMILTON
SCALE 1:200 METRIC
S.D. McLAREN, O.L.S. – 2018
SCHEDULE
PART | LOT | CON/PLAN | P.I.N.
1 | PART OF LOT 34 | CONCESSION 8 | PART OF PIN 16932-0058 (LT)
2
3
PLAN 62 R-21053
RECEIVED AND DEPOSITED
Date Jan 9/19
REPRESENTATIVE FOR LAND REGISTRAR FOR THE LAND TITLES DIVISION OF WENTWORTH (No. 62)
I REQUIRE THIS PLAN TO BE DEPOSITED UNDER THE LAND TITLES ACT.
Date JANUARY 8, 2019
S. DAN McLAREN, O.L.S.
BLOCK 96
PLAN 62H-1250
PART 1
PART 2
PART 3
PART 4
LOT 34
PART 1, PLAN 62R-18782
PIN 16932-0058 (LT)
UPPER RED HILL VALLEY PARKWAY
PART 20
PLAN 62R-18648
PART 1
PLAN 62R-20860
LOT 33
PIN 16932-0052 (LT)
PART 1
PLAN 62R-20837
CONCESSION 8
PART 2
PLAN 62R-20603
PART 3
PLAN 62R-20603
PIN 16932-0080 (LT)
BEARING NOTE:
BEARINGS ARE UTM GRID, DERIVED FROM OBSERVED REFERENCE POINTS A AND B, BY REAL TIME NETWORK OBSERVATIONS, UTM ZONE 17, NAD83 (CSRS) (2010.0)
NOTE:
DISTANCES ARE GROUND AND CAN BE CONVERTED TO GRID BY MULTIPLYING BY THE COMBINED SCALE FACTOR OF 0.99971477.
INTEGRATION DATA
COORDINATES CANNOT, IN THEMSELVES, BE USED TO RE-ESTABLISH CORNERS OR BOUNDARIES SHOWN ON THIS PLAN.
LEGEND:
METRIC NOTE
DISTANCES AND COORDINATES SHOWN ON THIS PLAN ARE IN METRES AND CAN BE CONVERTED TO FEET BY DIVIDING BY 0.3048
SURVEYOR'S CERTIFICATE
JANUARY 8, 2019
DATE
S. DAN McLAREN, O.L.S.
A.T. McLaren Limited
LEGAL AND ENGINEERING SURVEYS
69 JOHN STREET SOUTH, SUITE 230
HAMILTON, ONTARIO, L8N 2B9
PHONE (905) 527-8559 FAX (905) 527-0032