

FOR SURVEY INFORMATION REFER TO SURVEY PREPARED BY SPIEGH VAN NOSTRAND & GIBSON LIMITED, DATED AUGUST 15, 2017 (REF. NO. 1-1468 HW)

(ORIGINAL ROAD ALLOWANCE BETWEEN LOTS 14 & 15, CONCESSION 1, BAYTON) P.L.N. 17156-0088 (L7)

(WILSON STREET SHOWN ON THE MOCHIZE AND U SITE ADDRESS) P.L.N. 17156-0077 (L7)

OA OFFICE ARCHITECTURE

JvNd

468 - 476 JAMES STREET NORTH
MIXED - USE DEVELOPMENT

SITE/GROUND PLAN

HAMILTON CANADA

scale 1:200
REVISED FOR REZONING 21 SEPT 2018

REV 01

A200

project no. 2017/01

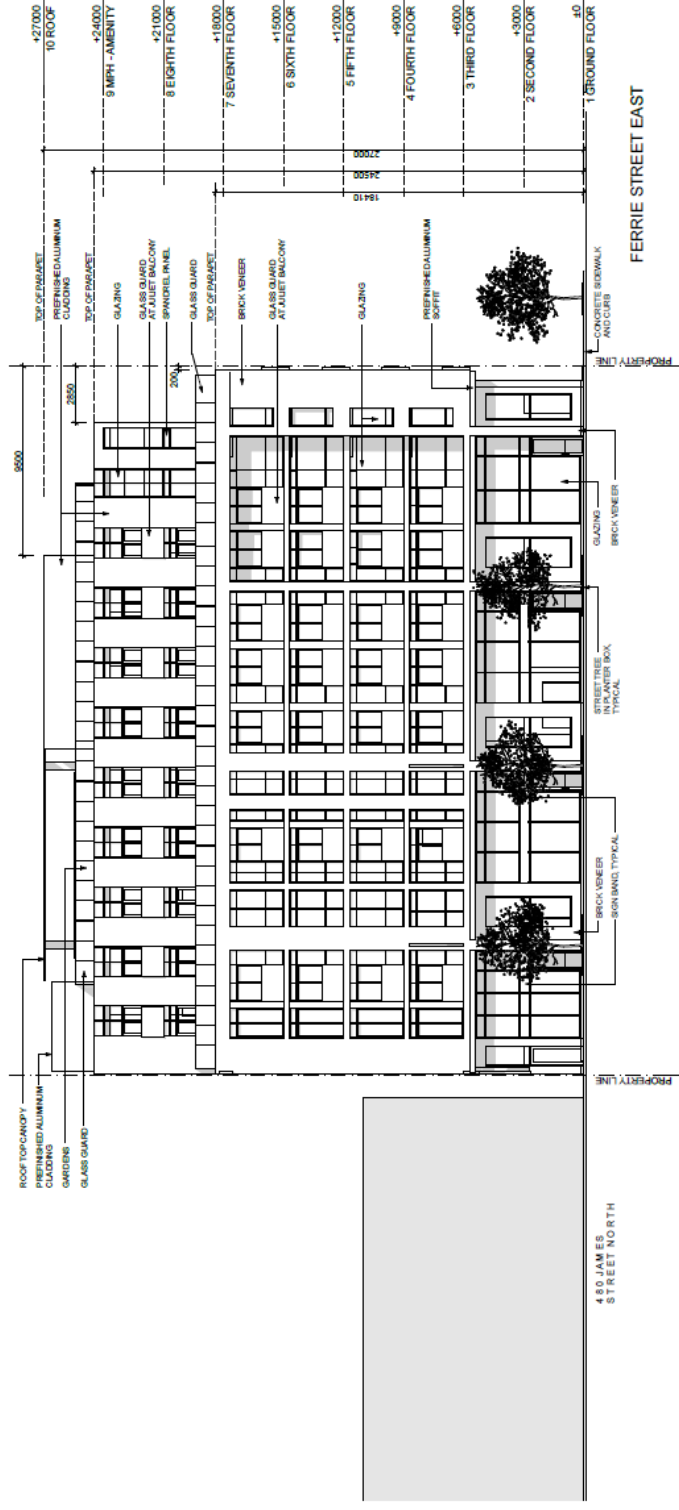

project no.
201701

JAMES ST NORTH
WEST ELEVATION

A300

REV 01

scale 1 : 200
REISSUED FOR REZONING 21 SEPT. 2018

468 - 476 JAMES STREET NORTH
MIXED - USE DEVELOPMENT

CANADA

HAMILTON



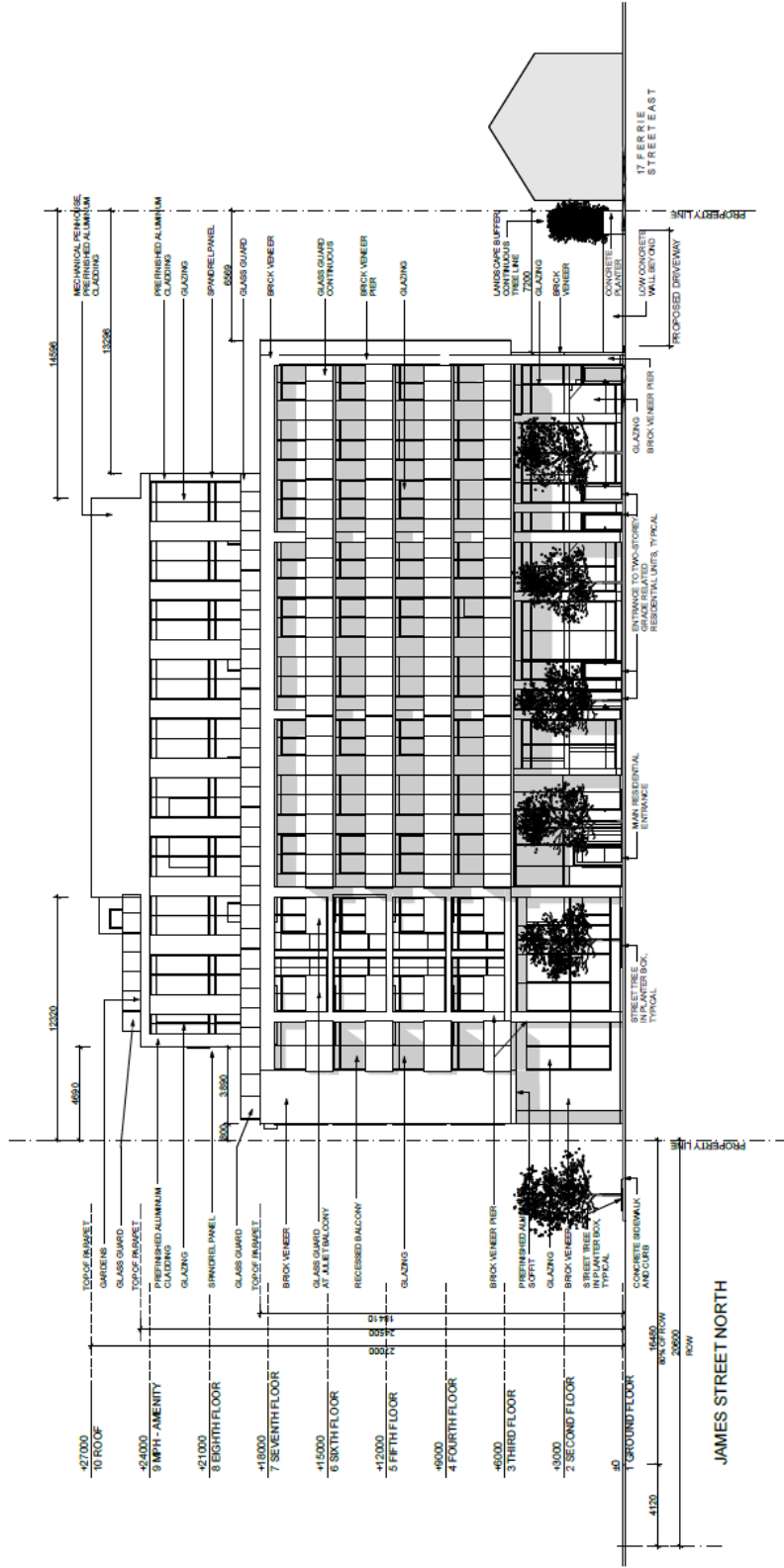





468 - 476 JAMES STREET NORTH
 MIXED - USE DEVELOPMENT
 HAMILTON CANADA

FERRIE STREET EAST
 SOUTH ELEVATION
 scale 1 : 200
 REISSUED FOR REZONING 21 SEPT 2018
 REV 01

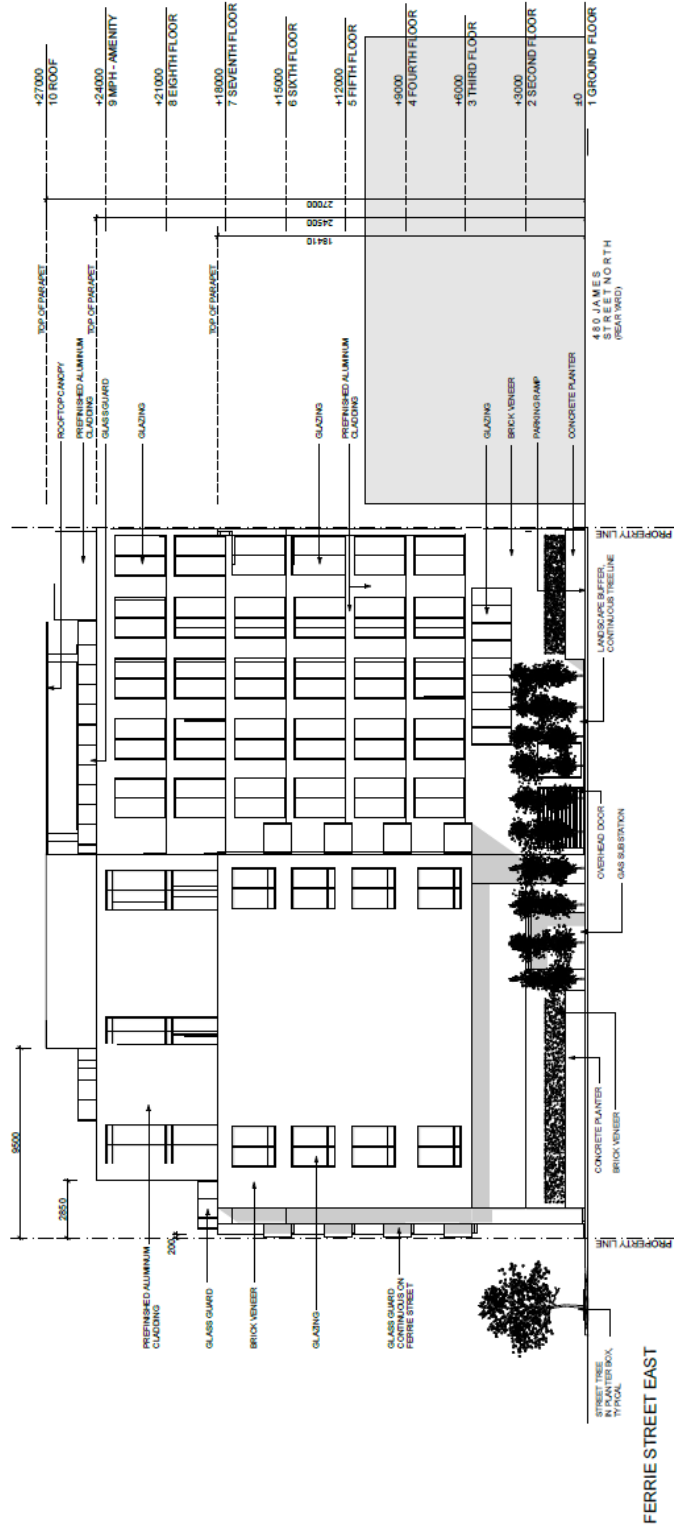
Project No. 201701
 A301



project no.
201701

REAR
EAST ELEVATION

A302

REV 01

scale 1 : 200
REISSUED FOR REZONING 21 SEPT 2018

468 - 476 JAMES STREET NORTH
MIXED - USE DEVELOPMENT
HAMILTON CANADA

JvNd

OA OFFICE ARCHITECTURE

