

Heritage Inventories & Strategies



Archaeology Management Plan & Implementation



Built Heritage Inventory Process



Cultural Heritage Landscape Inventory & Management Plan



TOURISM AND CULTURE
HERITAGE RESOURCE MANAGEMENT

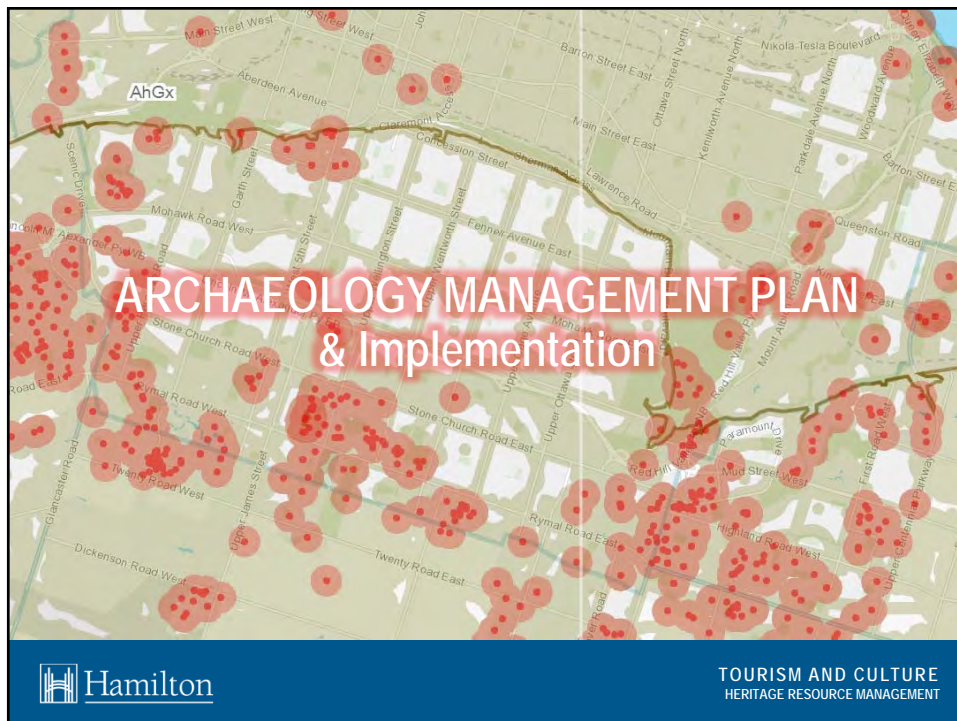

What is the AMP?



www.hamilton.ca/AMP



TOURISM AND CULTURE
HERITAGE RESOURCE MANAGEMENT

AMP Implementation

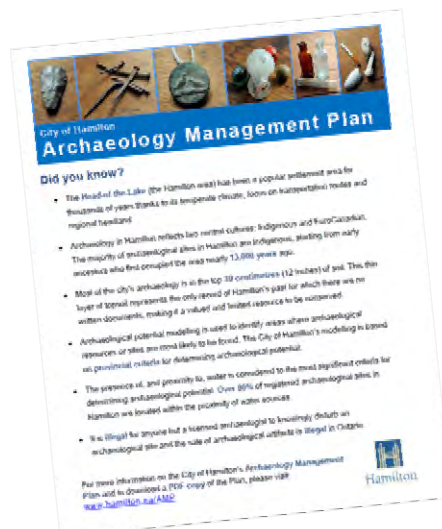

- Staff training
- Mapping updates
- Report tracking
- Public awareness
- Information requests
- Plan review
- Municipal-Indigenous Relationship Building



TOURISM AND CULTURE
HERITAGE RESOURCE MANAGEMENT

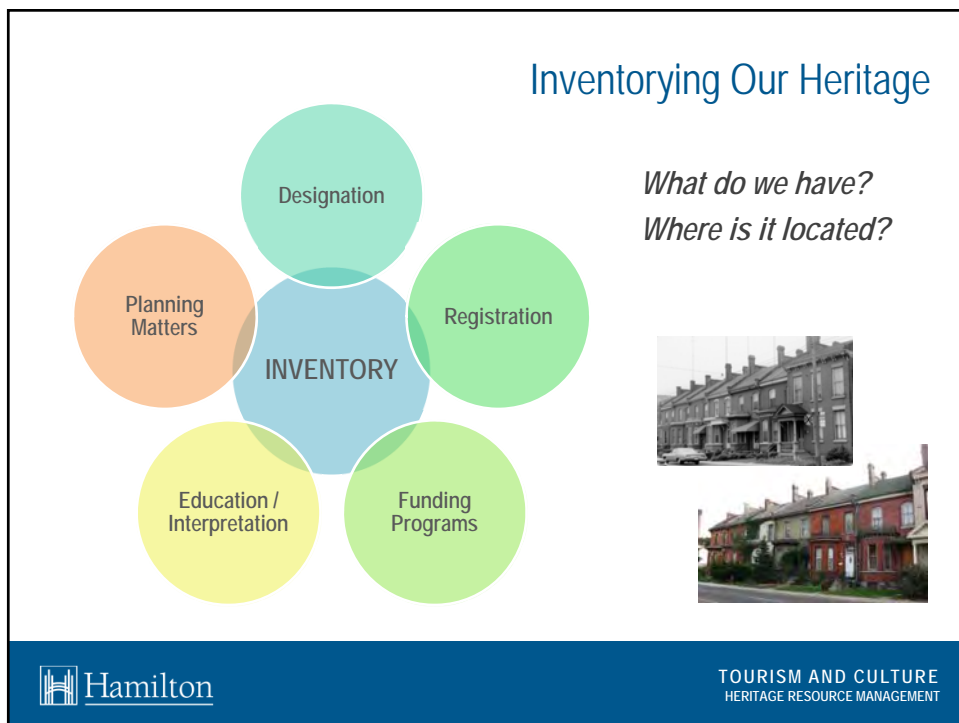

Heritage Inventory Timeline

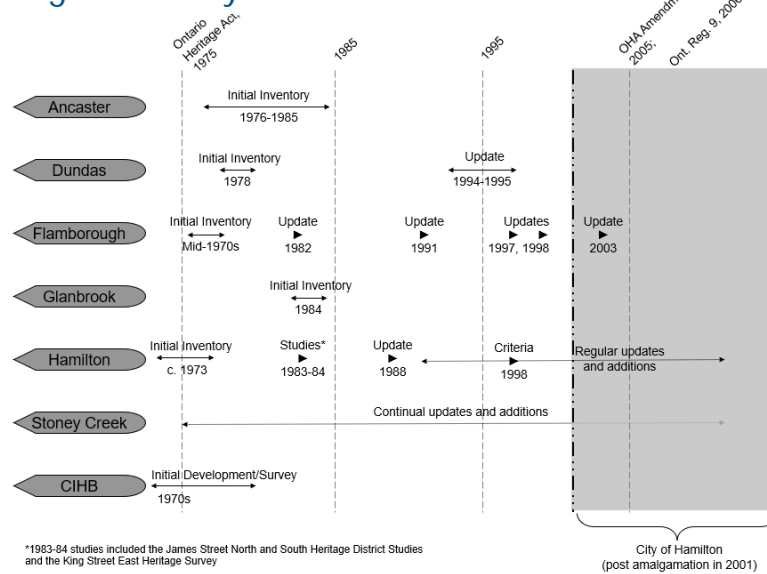

Inventory Background

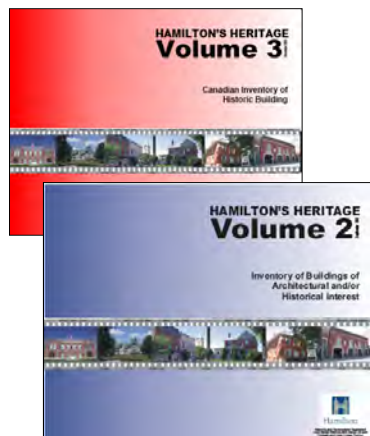

- Existing Inventory
 - Reflects 25 years of data
 - Inconsistent, static data
- Changes to the OHA in 2005

What is the Built Heritage Inventory (BHI)?

- **Proactive** identification of built heritage resources
- **Consistent** database of information
 - Improve **transparency** and **access** to information for property owners, citizens and staff
 - Facilitate **informed decision-making** and priority-based planning from staff and Council

BHI Objectives

Updating the Inventory

Properties that have been lost, modified or recognized under the Act

Listing on the Register

Properties whose heritage value lies primarily in the contribution they make to their historic context

Candidates for Designation

Properties that are historical, aesthetic or cultural landmarks of considerable heritage value

Understanding Heritage Status

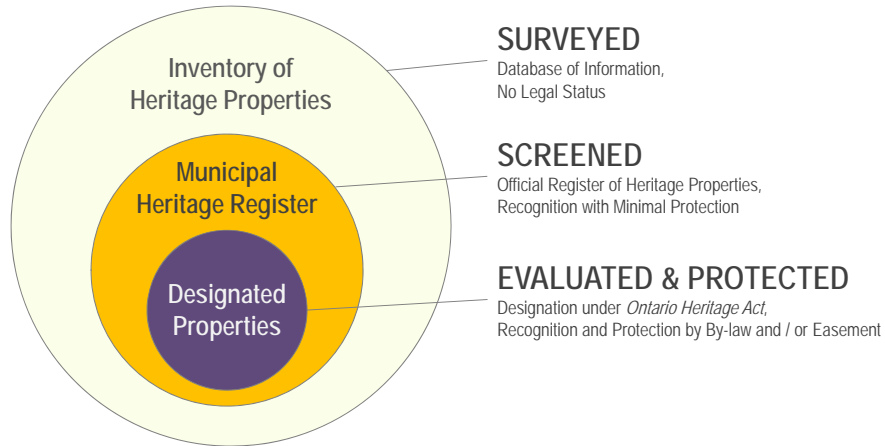

14

Heritage Inventory Process



15

Recent Built Heritage Inventories



DBHI
(Pilot)

Downtown Built Heritage Inventory, 2014
723 additions to Municipal Heritage Register
30 candidates added to designation work plan



DNBHI
(Second Phase)

Durand Neighbourhood Built Heritage Inventory, 2017
736 additions to Municipal Heritage Register
52 candidates added to designation work plan

Built Heritage Inventory Pilot – Downtown Hamilton



Prioritizing Future Built Heritage Inventory Work

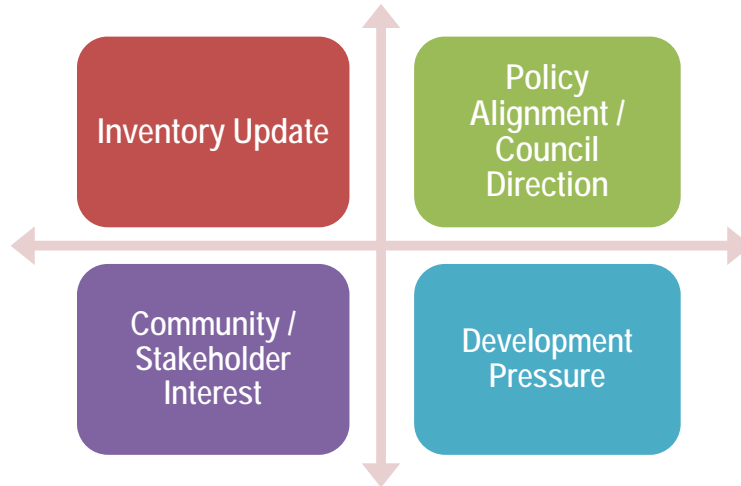

Current BHI: Waterdown Village

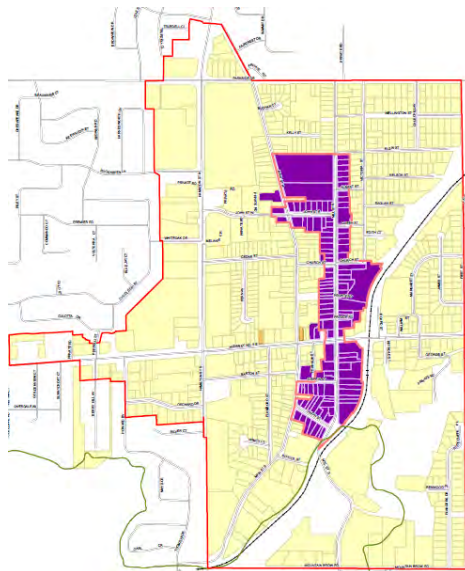

www.hamilton.ca/HeritageInventory

www.map.hamilton.ca/WaterdownHistory

19

Heritage Inventories



Geographic

- Settlement Areas
- Neighbourhoods
- Communities
- Planning Study Areas



Thematic

- Resource Type (*Archaeological Sites, Buildings, Landscapes, NHs*)
- Use (*Worship, Education, Industrial*)
- Era (*Pre-Confederation, Early-20th, Modern*)
- Style (*Row housing, Ontario Cottages, Queen Ann, Revivalist*)



TOURISM AND CULTURE
HERITAGE RESOURCE MANAGEMENT

Canada 150 Initiative: Pre-Confederation Buildings

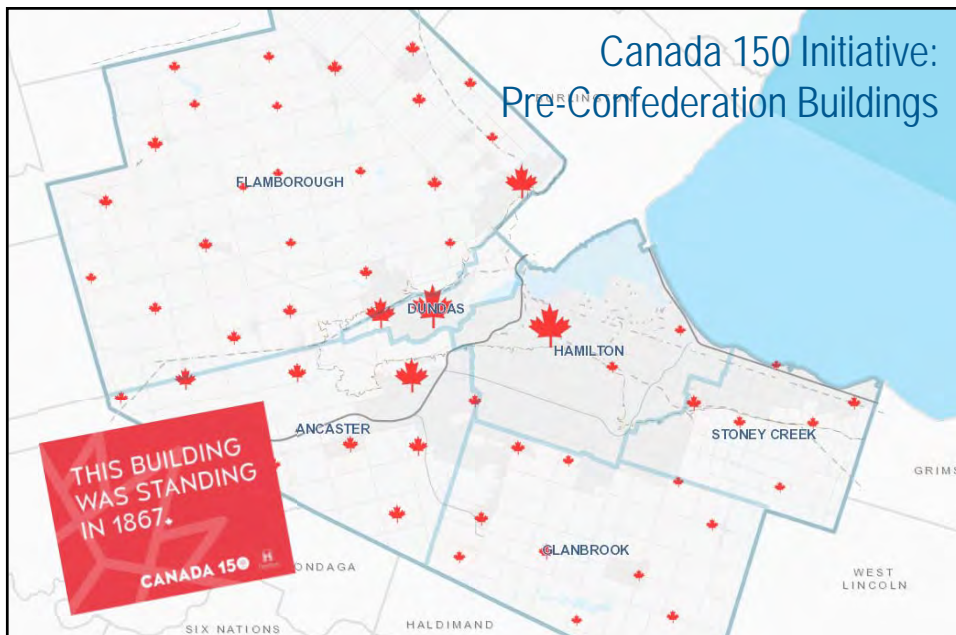

TOURISM AND CULTURE
HERITAGE RESOURCE MANAGEMENT

PLACES OF WORSHIP INVENTORY FORM

United Community Gospel Church

Address: 1077 Central Street, W. Hamilton, Ontario L8N 3K1

Phone: (905) 571-1111

Website: www.ucscc.org

Denomination: United Church of Canada

Year of Construction: 1911

Architect: [Blank]

Current Use: Church

Previous Use: [Blank]

Historical Significance: [Blank]

Architectural Significance: [Blank]

Other Information: [Blank]

Inventory Number: [Blank]

Inventory Date: [Blank]

Inventory By: [Blank]

Page 1 of 1

Places of Worship Inventory Review

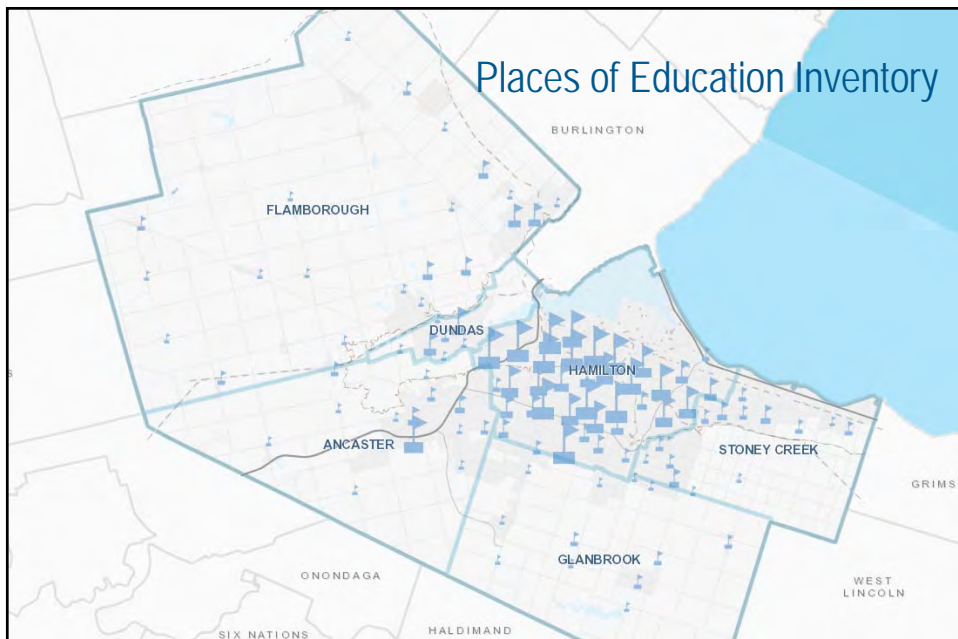
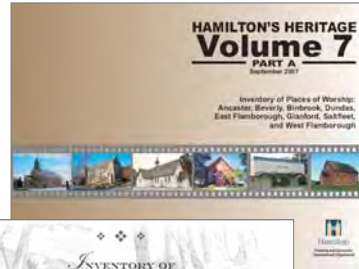

Places of Education Inventory

Built Heritage Inventory Forms

PRELIMINARY EVALUATION

Physical / Design Value

☐ The property's style, type or expression is: ☐ new ☐ unique ☐ representative ☐ early

☐ The property displays a high degree of: ☐ craftsmanship ☐ artistic merit

☐ The property demonstrates a high degree of:

Historical / Associative Value

☐ The property has direct associations with:

☐ a person ☐ event ☐ period ☐ process

☐ The property exists, or has the potential understanding of a community or cultural

☐ The property demonstrates or reflects a:

☐ historical ☐ artistic ☐ building ☐ other

Contributory Value

☐ The property is important to: ☐ building ☐ other

☐ The property is linked to its surroundings

☐ The property is a landmark

Classification:

☐ Significant Built Resource (SBR)

☐ Character Defining Resource (CDR)

☐ Character Supporting Resource (CSR)

☐ Inventory Property (IP)

☐ Remove from Inventory (RF)

☐ None

Evaluated by: Ron Sinclair
Public Advice:
Planning Committee Advice:
Council Decision:
Database/DB Update:

Planning and Economic Development Department

BUILT HERITAGE INVENTORY FORM

Address: 234 Rolling Road **Community:** Ancaster

Also known as: Shirley Roscoe House **Legal Description:** PLAN 1035 LOT 33

PIN: 174360220 **Roll No:** 25181403007900 **Ward:** 12 **Neighbourhood:** Maple Lane

Heritage Status: ☐ Inventory ☐ Registered ☐ Designated (Part or Full) ☐ Designated (Only) (QW) ☐ NWS
☐ HCD (if applicable) ☐ Cultural Heritage Landscape (if applicable)

Property Status (Observed): ☒ Occupied Building ☐ Vacant Building ☐ Vacant Lot ☐ Parking Lot

Integrity: ☒ Preserved Intact ☐ Modified ☐ Compromised ☐ Demolished (date):

Construction Period: C/P: 1857 ☐ 1858-1900 ☐ 1901-1920 ☐ 1941-1950 ☐ 1951-1970 ☐ Post 1970

Year (Known): 1855 **Architect / Builder / Craftsperson (if known):** Shirley Roscoe

Roofing: ☐ Single pitched ☐ One pitched, raised ☐ One pitched, unraised ☐ One pitched ☐ One pitched ☐ Other

Roof Type: ☐ Hip ☐ H/R Flat ☐ Gambrel ☐ Mansard ☐ Gable ☐ Other

Roof Materials: ☐ Asphalt Shingles ☐ Wood Shingles ☐ Slate ☐ Tin/Plate Gable ☐ Tuffalord ☐ Metal ☐ Other

Foundation Construction Material: ☐ Stone ☐ Brick ☐ Concrete ☐ Wood ☐ Other

Building Construction Material: ☐ Brick ☐ Frame (wood) ☐ Stone ☐ Log ☐ Other

Building Cladding: ☐ Wood ☐ Stone ☐ Brick ☐ Slate ☐ Synthetic ☐ Other

Architectural Style / Influence:

☐ Art Deco Moderne (1920-1940) ☐ Colonial Revival (1880-1910) ☐ Neo-Gothic (1840-1910) ☐ Renaissance Revival (1450-1600)

☐ Beaux-Arts Eclectic (1880-1910) ☐ Colonial Revival (1880-1910) ☐ International (1900-1920) ☐ Prairie School (1900-1920) ☐ Second Empire (1840-1860)

☐ Colonial Revival (1880-1910) ☐ Italian Villa (1880-1910) ☐ Post Modern (1950-1980) ☐ Vernacular

☐ Georgian (1720-1780) ☐ Edwardian (1901-1910) ☐ Tudor Revival (1880-1910) ☐ Victorian Housing (1840-1910)

☐ Classic Revival (1840-1910) ☐ Georgian / Colonial (1720-1780) ☐ Neo-Classical (1840-1910) ☐ Regency (1800-1815) ☐ 19th Century Contemporary (1840-1910)

☐ Other: Mid-century Modern (1933-1965)

Planning and Economic Development Department (2017) Page 1 of 3

- Consistency
- Transparency
- Defendable
- Data management

Heritage Databases and Mapping

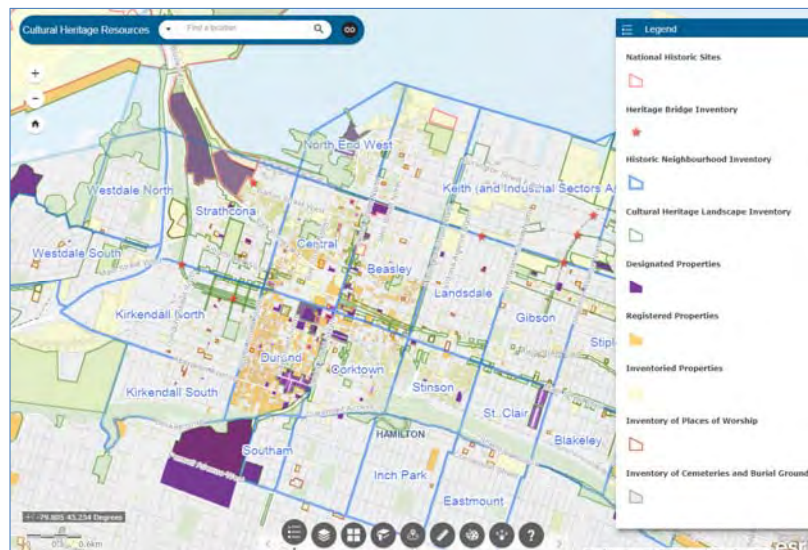



CHL Inventory and Management Plan

- Preliminary work
 - Identification of “established historic neighbourhoods”
 - Inventorying of historic settlement areas
 - Review of “Inventory” for properties that are landscapes
 - Review of heritage assessments (EAs, CHIAs, etc.) for identified CHLs

27

Identifying Established Historical Neighbourhoods



Historic Roadway (circa 1875)
 Property with a Pre-1950 Structure (MPAC)



Designated (2)
 Registered Non-Designated (3)
 Inventoried (107)

Historic Settlement and Rural Identity

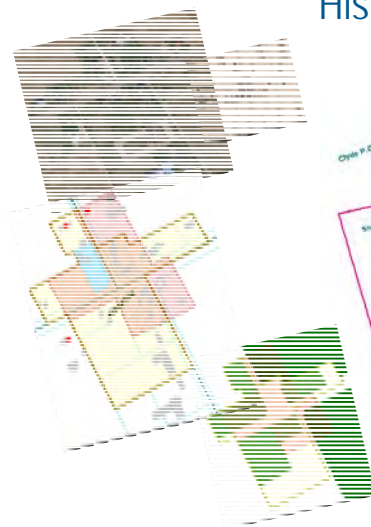

Draft CHL Process

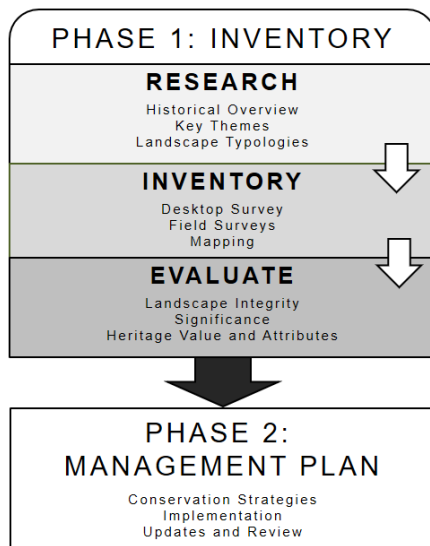

30

Thank you!

Alissa Golden

Heritage Project Specialist

alissa.golden@hamilton.ca

905-546-2424, extension 4654

www.hamilton.ca/HeritageInventory

www.map.hamilton.ca/HeritageMap

31