

Employment Area Conversion Sites - Bayfront 1

Employment Area Conversion Sites

- Area 1
- Area 2
- Area 3

Area 1: 390 Victoria Ave N,
15-121 Shaw St (odd only)
360-368 Emerald St (even only)
6-16 Douglas Ave (even only)
83-105 Cheever St (odd and even)
110-166 Burton St (even only)

Area 2: 268-286 Sanford Ave N (even only)
13-23 Westinghouse Ave (odd only)
42 Westinghouse Ave

Area 3: 36-67 Lloyd St (odd only)
221 Gage Ave N

Date: 10/03/19



0

100

200

300

Meters

PLANNING AND ECONOMIC DEVELOPMENT DEPARTMENT
POLICY PLANNING & ZONING BY-LAW REFORM

Although the information displayed in this map has been captured as accurately as possible, some errors may be present due to insufficient or outdated information.
© Tenant Land Information Services Inc. and its licensors. [2018] May Not be Reproduced without Permission. THIS IS NOT A PLAN OF SURVEY.

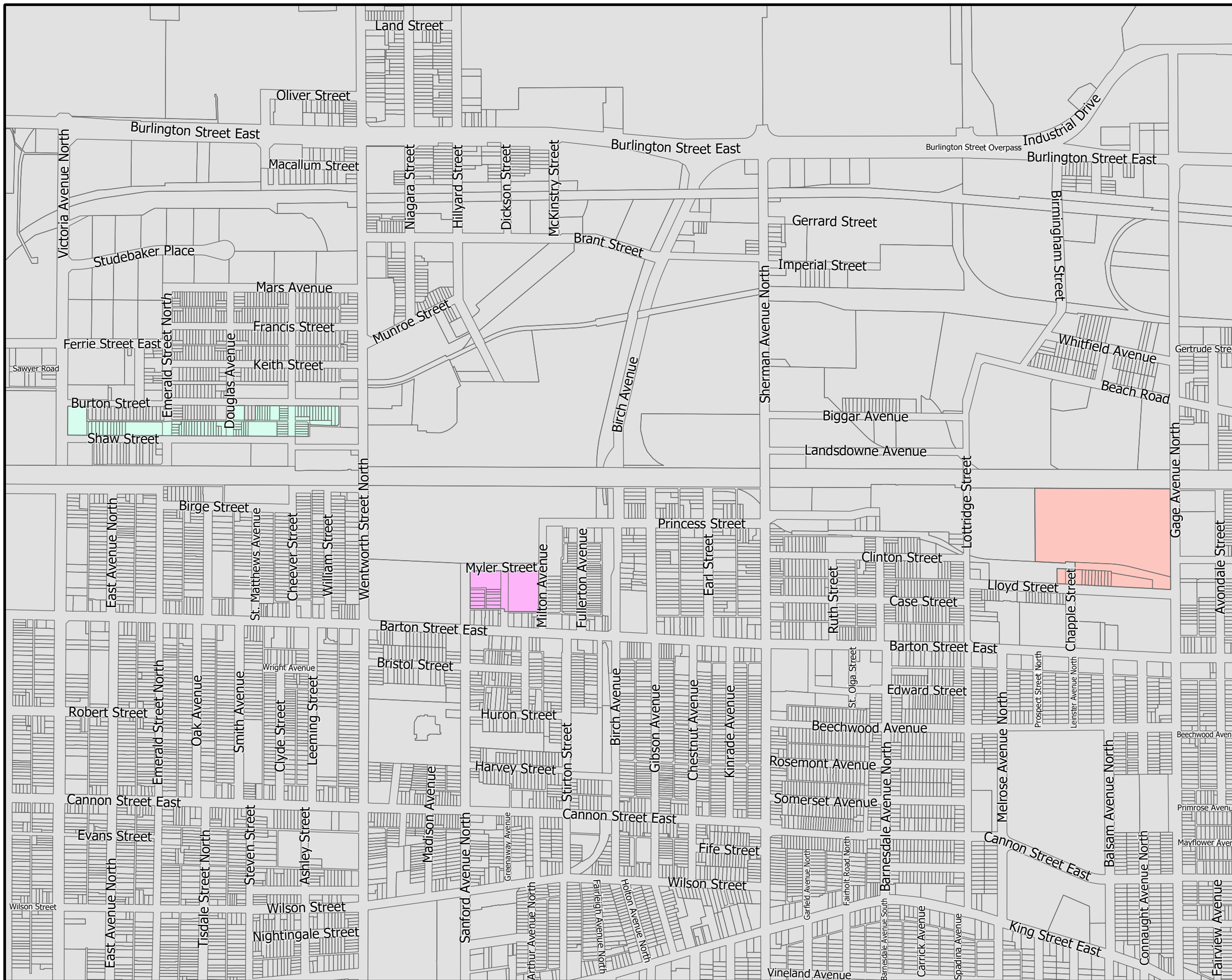

Employment Area Conversion Sites - Bayfront 2

Employment Area Conversion Sites

- Area 4
- Area 5

Area 4: 401 Parkdale Ave N
300-380 Parkdale Ave N (even only)
1811 Barton St E
1831 Barton St E

Area 5: 85 Division St
77-79 Merchison Ave
166-180 Harmony Ave (even only)

Date: 10/22/19



0

0

100

200

300

Meters

PLANNING AND ECONOMIC DEVELOPMENT DEPARTMENT
POLICY PLANNING & ZONING BY-LAW REFORM

Although the information displayed in this map has been captured as accurately as possible, some errors may be present due to insufficient or outdated information.
© Tenant Land Information Services Inc. and its licensors. [2018] May Not be Reproduced without Permission. THIS IS NOT A PLAN OF SURVEY.

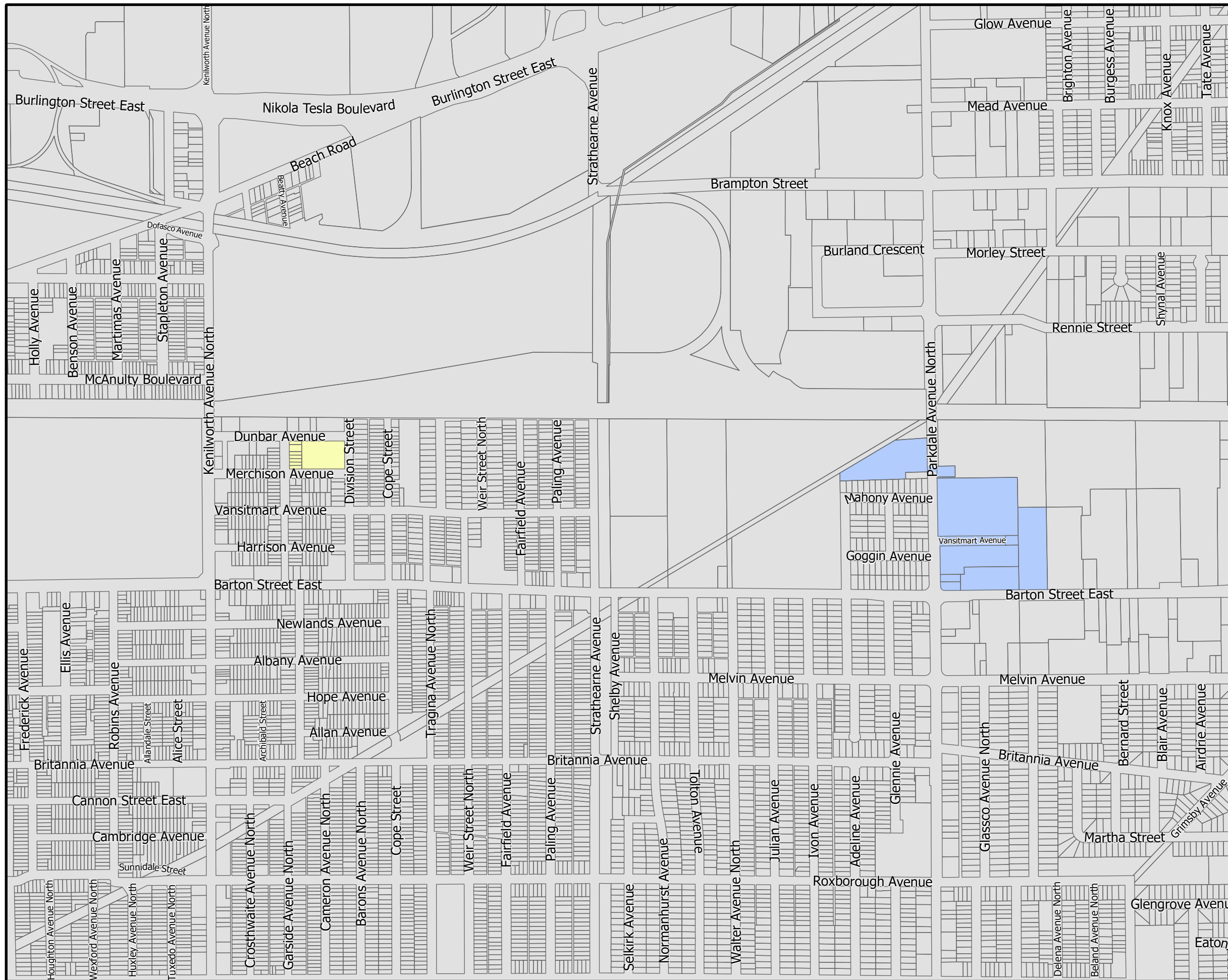

Employment Area Conversion Sites - East Hamilton

Employment Area Conversion Sites

Area 1

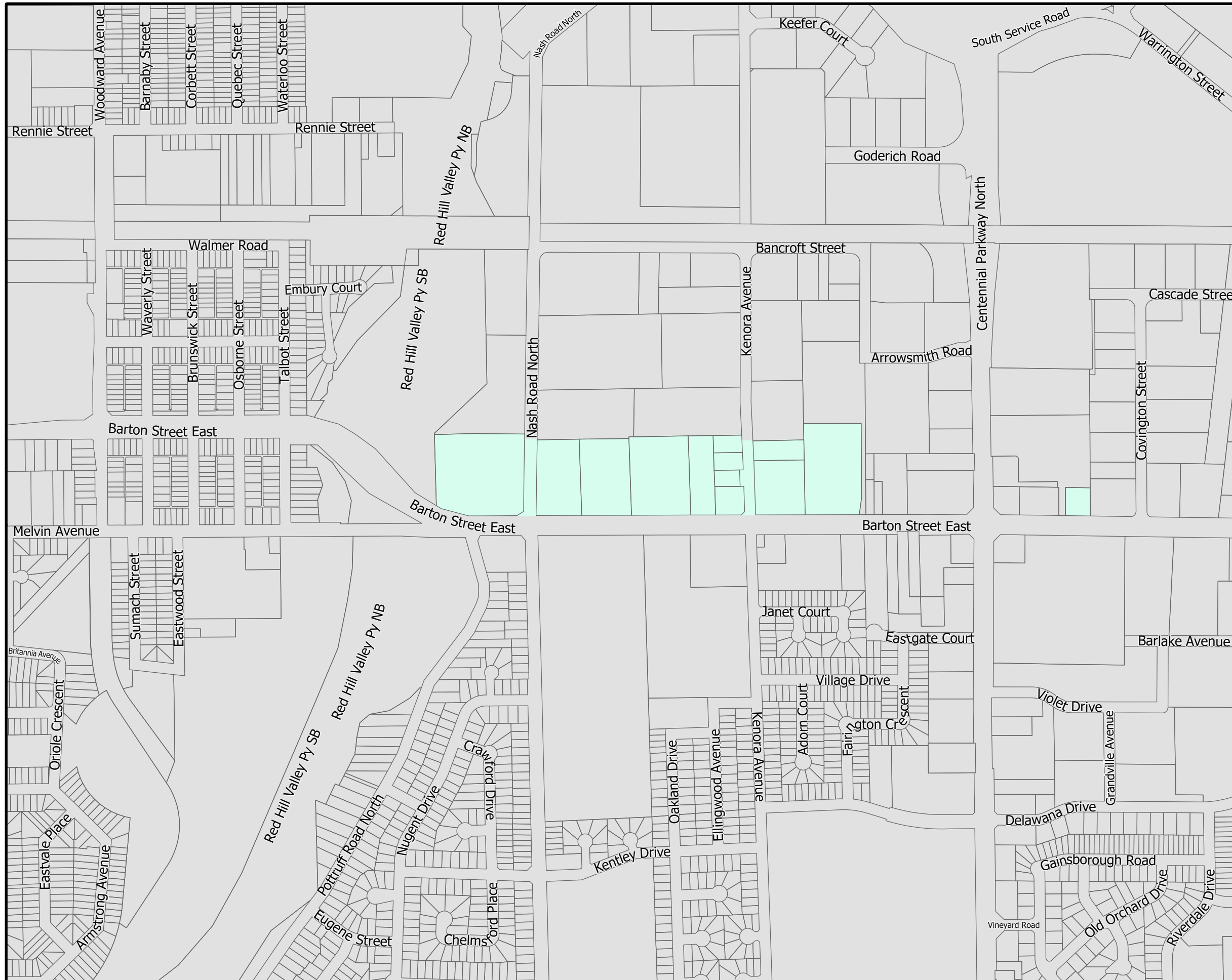

Area 1: 2255 - 2399 Barton St E (odd only)
2493 Barton St E
305-315 Kenora Ave
Southernly portion of 2 Arrowsmith Rd

Date: 10/22/19



0 90 180 270 Meters

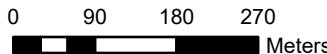

PLANNING AND ECONOMIC DEVELOPMENT DEPARTMENT
POLICY PLANNING & ZONING BY-LAW REFORM

Although the information displayed in this map has been captured as accurately as possible, some errors may be present due to insufficient or outdated information.
© Tenant Land Information Services Inc. and its licensors. [2018] May Not be Reproduced without Permission. THIS IS NOT A PLAN OF SURVEY.

Employment Area Conversion Sites - Stoney Creek

Employment Area Conversion Sites

Area 1

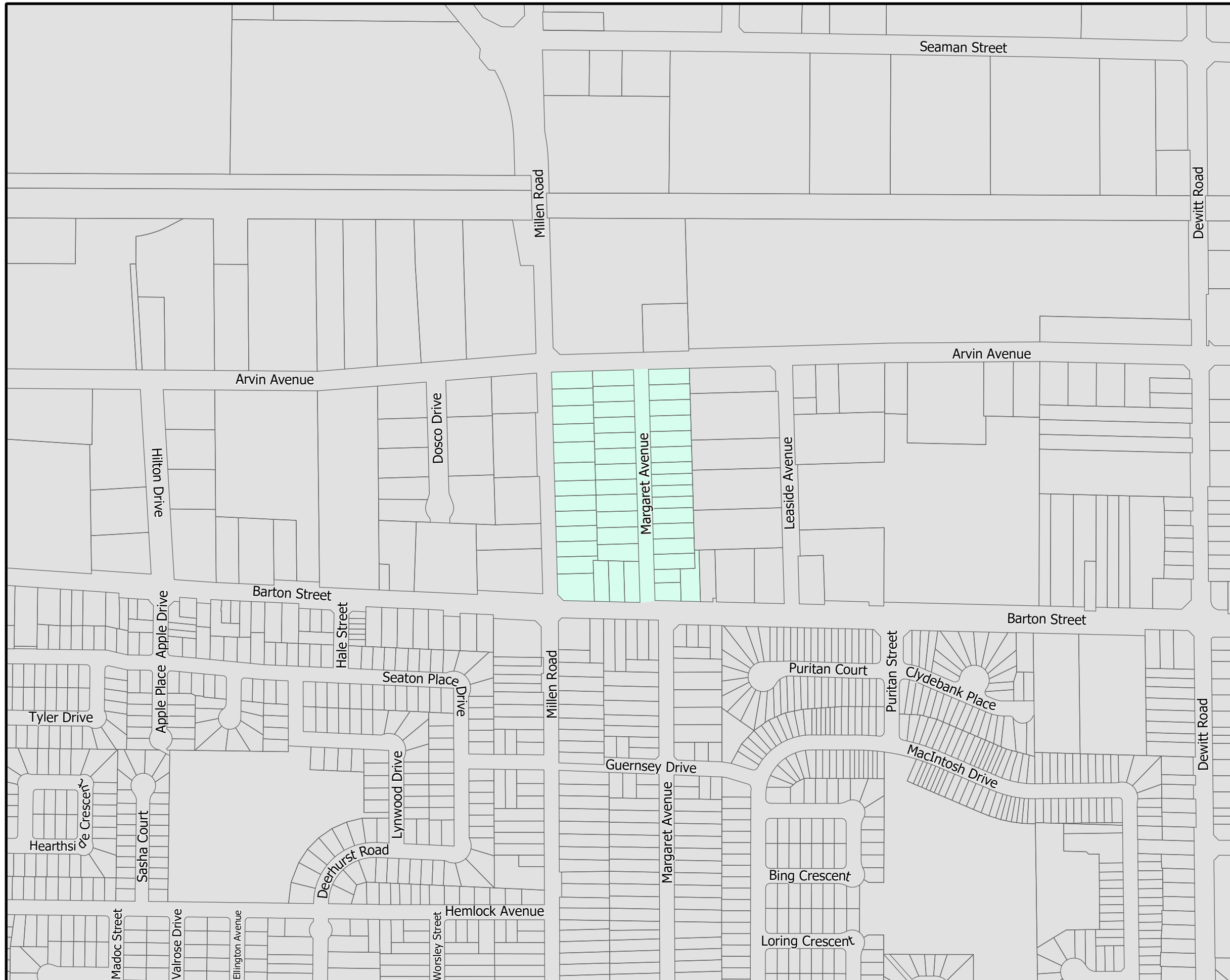

Area 1: 320-352 Millen Rd (even only)
318-352 Margaret Ave
413-431 Barton St



Date: 10/21/19

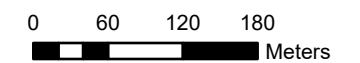

PLANNING AND ECONOMIC DEVELOPMENT DEPARTMENT
POLICY PLANNING & ZONING BY-LAW REFORM

Although the information displayed in this map has been captured as accurately as possible, some errors may be present due to insufficient or outdated information.
© Tenant Land Information Services Inc. and its licensors. [2019] May Not be Reproduced without Permission. THIS IS NOT A PLAN OF SURVEY.

Employment Area Conversion Sites - Red Hill

Employment Area Conversion Sites

 Area 1

Area 1: 1423-1555 Upper Ottawa St (odd only)

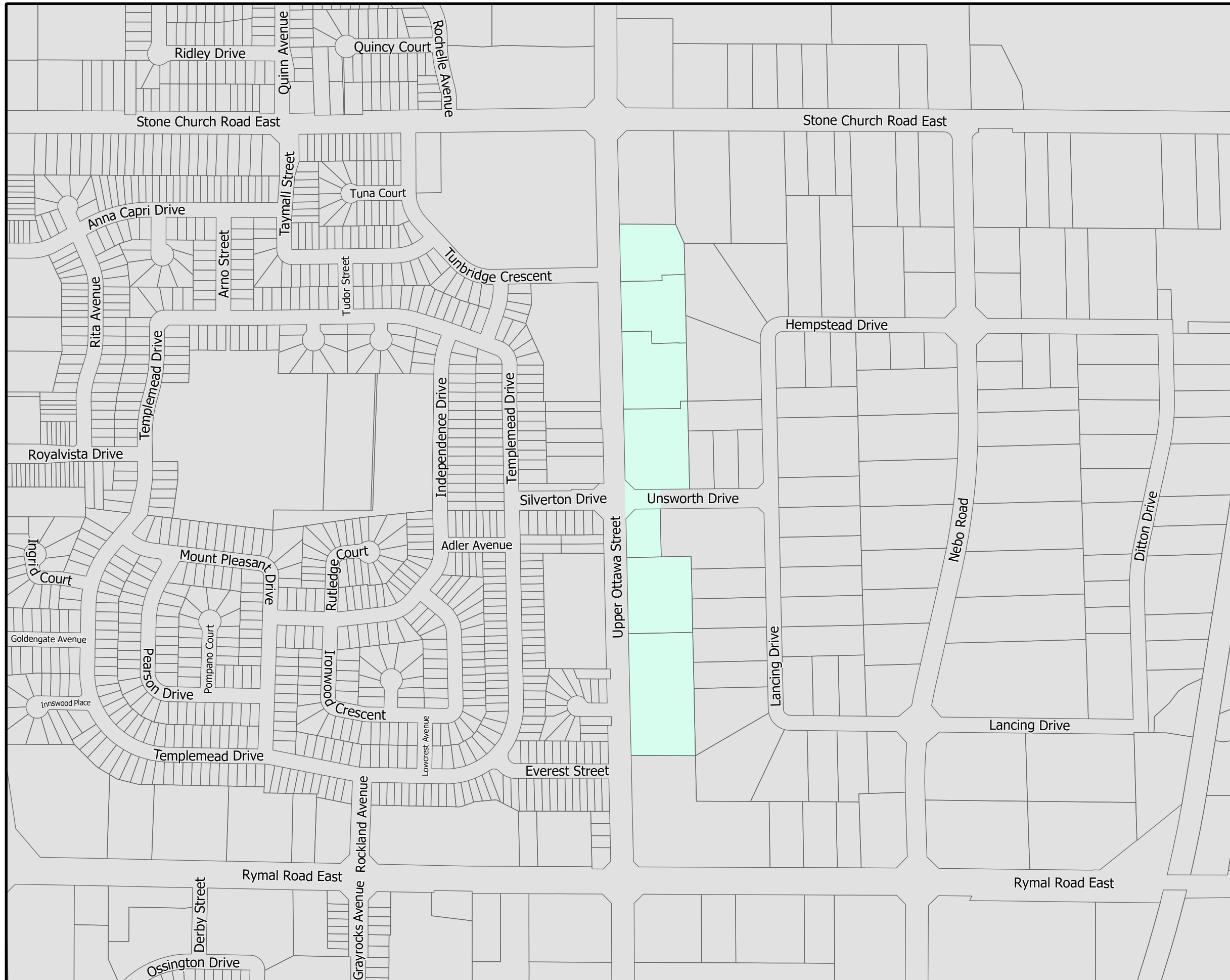

Date: 10/03/19



0 60 120 180 Meters

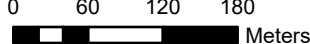

PLANNING AND ECONOMIC DEVELOPMENT DEPARTMENT
POLICY PLANNING & ZONING BY-LAW REFORM

Although the information displayed in this map has been captured as accurately as possible, some errors may be present due to insufficient or outdated information.
© Tenant Land Information Services Inc. and its licensors. [2018] May Not be Reproduced without Permission. THIS IS NOT A PLAN OF SURVEY.

Employment Area Conversion Sites - Flamborough

Employment Area Conversion Sites

 Area 1

Area 1: Portions of 56, 90, & 96 Parkside Dr
546 Hwy 6

Date: 10/03/19



0 110 220 330 Meters



PLANNING AND ECONOMIC DEVELOPMENT DEPARTMENT
POLICY PLANNING & ZONING BY-LAW REFORM

Although the information displayed in this map has been captured as accurately as possible, some errors may be present due to insufficient or outdated information.
© Tenant Land Information Services Inc. and its licensors. [2018] May Not be Reproduced without Permission. THIS IS NOT A PLAN OF SURVEY.

