



PROPOSED CLOSURE OF PORTION OF UNOPENED ROAD  
ALLOWANCE AT 1181 GOVERNOR'S ROAD

Geomatics & Corridor Management Section  
Public Works Department

**LEGEND**

 **Lands to be Closed**

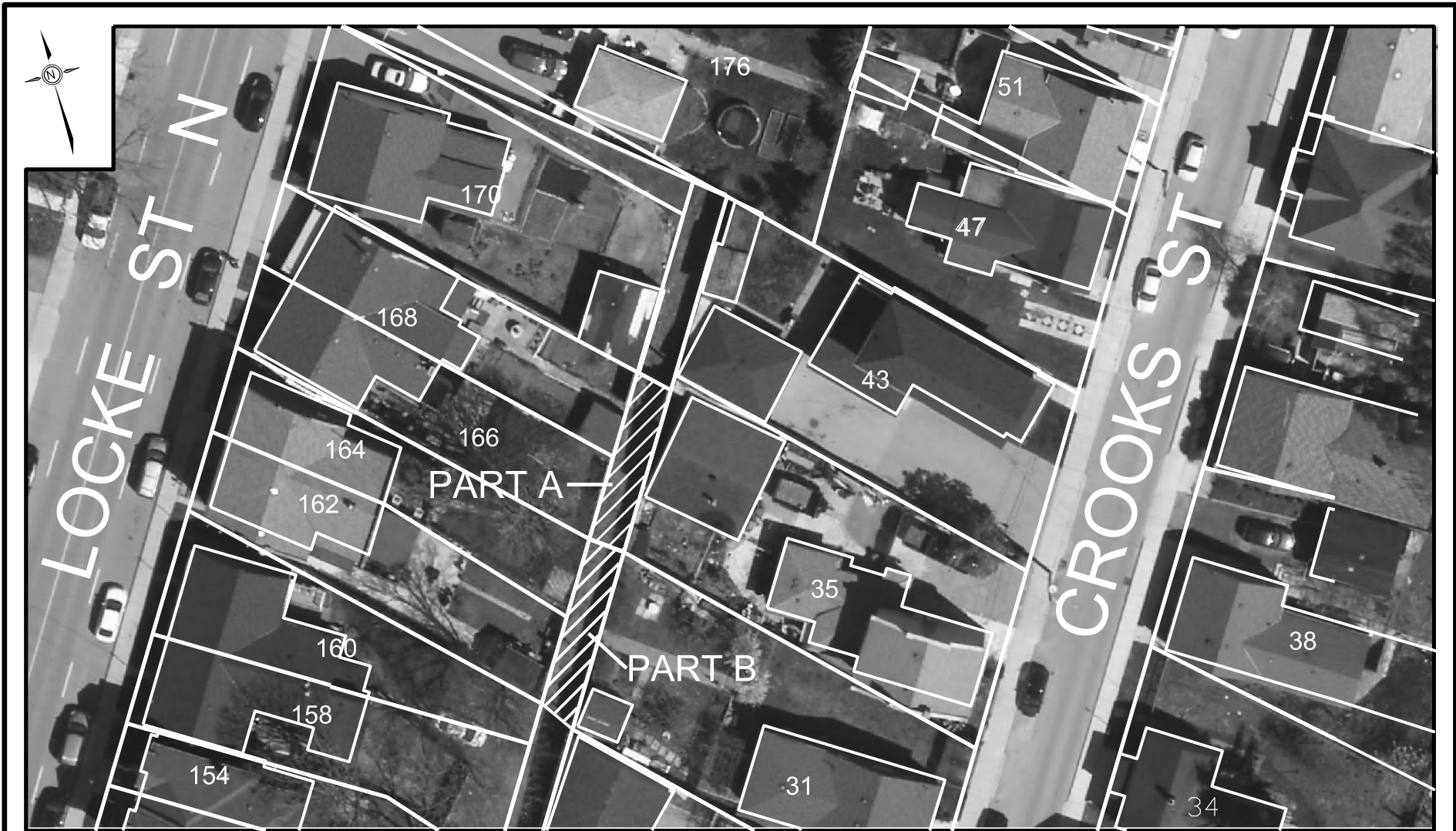

Hamilton

PROPOSED CLOSURE OF PORTION OF UNASSUMED ALLEY  
AT 35 CROOKS STREET (PART A) & 31 CROOKS STREET (PART B)

Geomatics & Corridor Management Section  
Public Works Department

LEGEND



Lands to be Closed

NTS  
01/05/2019  
Sketch By: CF



PROPOSED CLOSURE OF PORTION OF UNASSUMED ALLEY AT 75 CATHARINE STREET SOUTH

Geomatics & Corridor Management Section  
Public Works Department

**LEGEND**

 **Lands to be Closed**

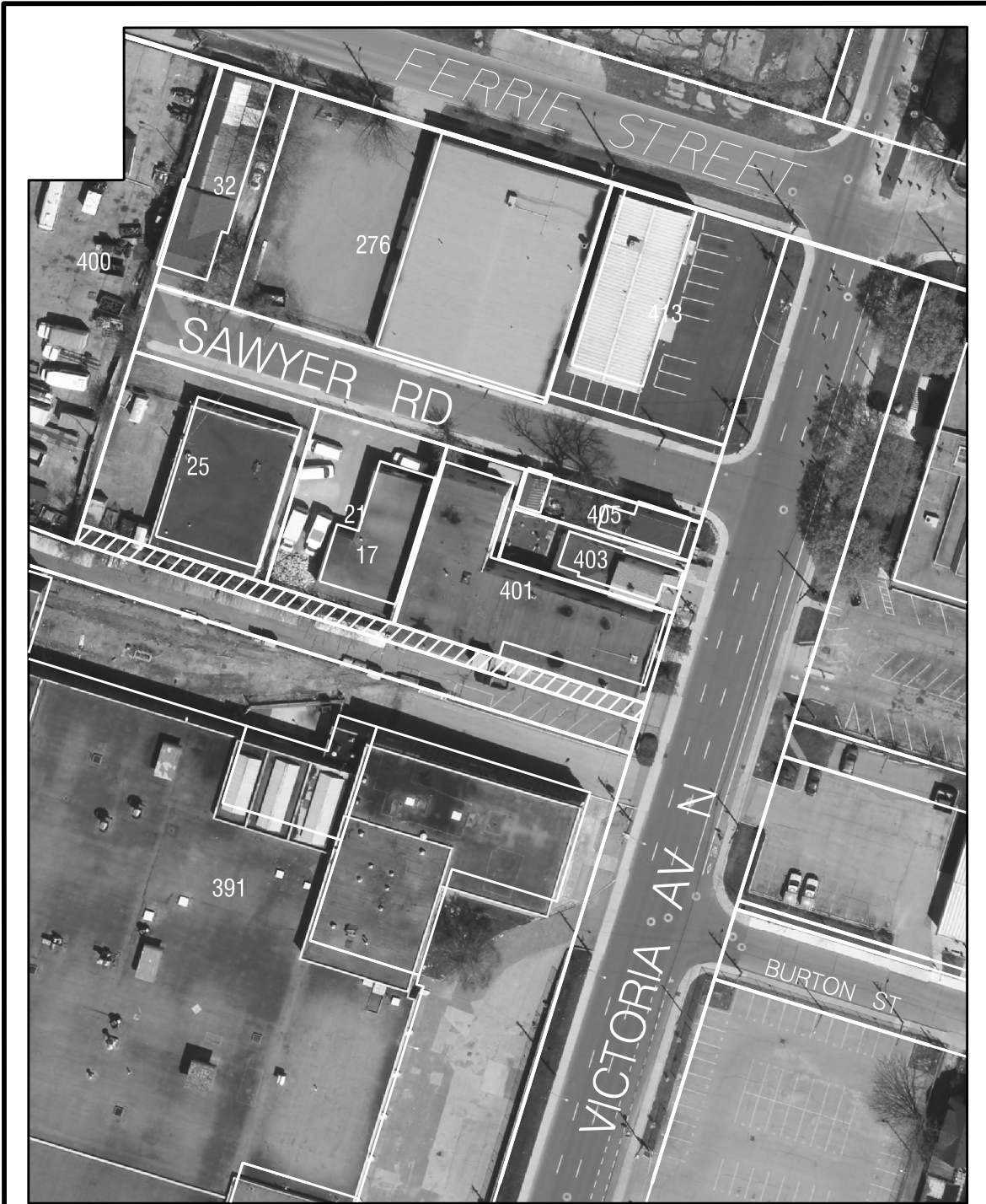

Hamilton

PROPOSED CLOSURE OF PORTION OF UNASSUMED  
ALLEY ABUTTING 401 VICTORIA AVENUE NORTH

Geomatics & Corridor Management Section  
Public Works Department

LEGEND



Lands to be Closed