



Hamilton

COMMITTEE OF ADJUSTMENT

City Hall, 5th floor, 71 Main Street West, Hamilton, ON L8P 4Y5
Telephone (905) 546-2424, ext. 4221, 3935 Fax (905) 546-4202
E-mail: morgan.evans@hamilton.ca or jamila.sheffield@hamilton.ca

NOTICE OF PUBLIC HEARING

Application for Consent/Land Severance

APPLICATION NUMBER: HM/B-20:63

SUBJECT PROPERTY: 832 Upper Wentworth St., Hamilton

You are receiving this notice because you are either:

- Assessed owner of a property located within 60 metres of the subject property
 - Applicant/agent on file, or
 - Person likely to be interested in this application
-

APPLICANT(S): Agostino Calandrino on behalf of the owner Jorge Rodriguez

PURPOSE OF APPLICATION: To permit the conveyance of a parcel of land and to retain a parcel of land

Severed lands:

18.29m[±] x 66.58m[±] and an area of 1,217.75m^{2±}

Retained lands:

18.29m[±] x 66.58m[±] and an area of 1,217.75m^{2±}

The Committee of Adjustment will hear this application on:

DATE: Thursday November 5th, 2020

TIME: 2:30 p.m.

PLACE: Via video link or call in (see attached sheet for details)

To be streamed at

www.hamilton.ca/committeeofadjustment

for viewing purposes only

PUBLIC INPUT

Written: If you would like to submit written comments to the Committee of Adjustment you may do so via email or hardcopy. Please see attached page for complete instructions, including deadlines for submitting to be seen by the Committee.

Orally: If you would like to speak to this item at the hearing you may do so via video link or by calling in. Please see attached page for complete instructions, including deadlines for registering to participate.

Important note: If a person or public body that files an appeal of a decision of the Committee of Adjustment in respect of the proposed consent does not make written or oral submission

to the Committee of Adjustment before it gives or refuses to give a provisional consent, the Local Planning Appeal Tribunal (LPAT) may dismiss the appeal.

MORE INFORMATION

For more information on this application, including access to drawings illustrating this request:

- Visit www.hamilton.ca/committeeofadjustment
- Call 905-546-CITY (2489) or 905-546-2424 extension 4221, 4130, or 3935
- Email Committee of Adjustment staff at cofa@hamilton.ca

DATED: October 20th, 2020



Jamila Sheffield,
Secretary-Treasurer
Committee of Adjustment

Information respecting this application is being collected under the authority of the Planning Act, R.S.O., 1990, c. P. 13. All comments and opinions submitted to the City of Hamilton on this matter, including the name, address, and contact information of persons submitting comments and/or opinions, will become part of the public record and will be made available to the Applicant and the general public.

CONCESSION 6
IN THE GEOGRAPHIC
TOWNSHIP OF BARTON
NOW IN THE
CITY OF HAMILTON
REGIONAL MUNICIPALITY OF HAMILTON-WENTWORTH

SCALE 1" = 20'
J. DAVID PETERS, OLS.
1989.

ACCORDING TO PLAN 62R-5049.

- - DENOTES A SURVEY MONUMENT PLANTED
- - DENOTES A SURVEY MONUMENT FOUND
- SIB. - 0.08' SQUARE IRON BAR
- IB 0 - 0.05' ROUND IRON BAR
- IB - 0.05' SQUARE IRON BAR
- (824) - A.T. McCLAREN, OLS.
- (912) - A.J. CLARKE, OLS.
- (RHW) - REGION OF HAMILTON-WENTWORTH

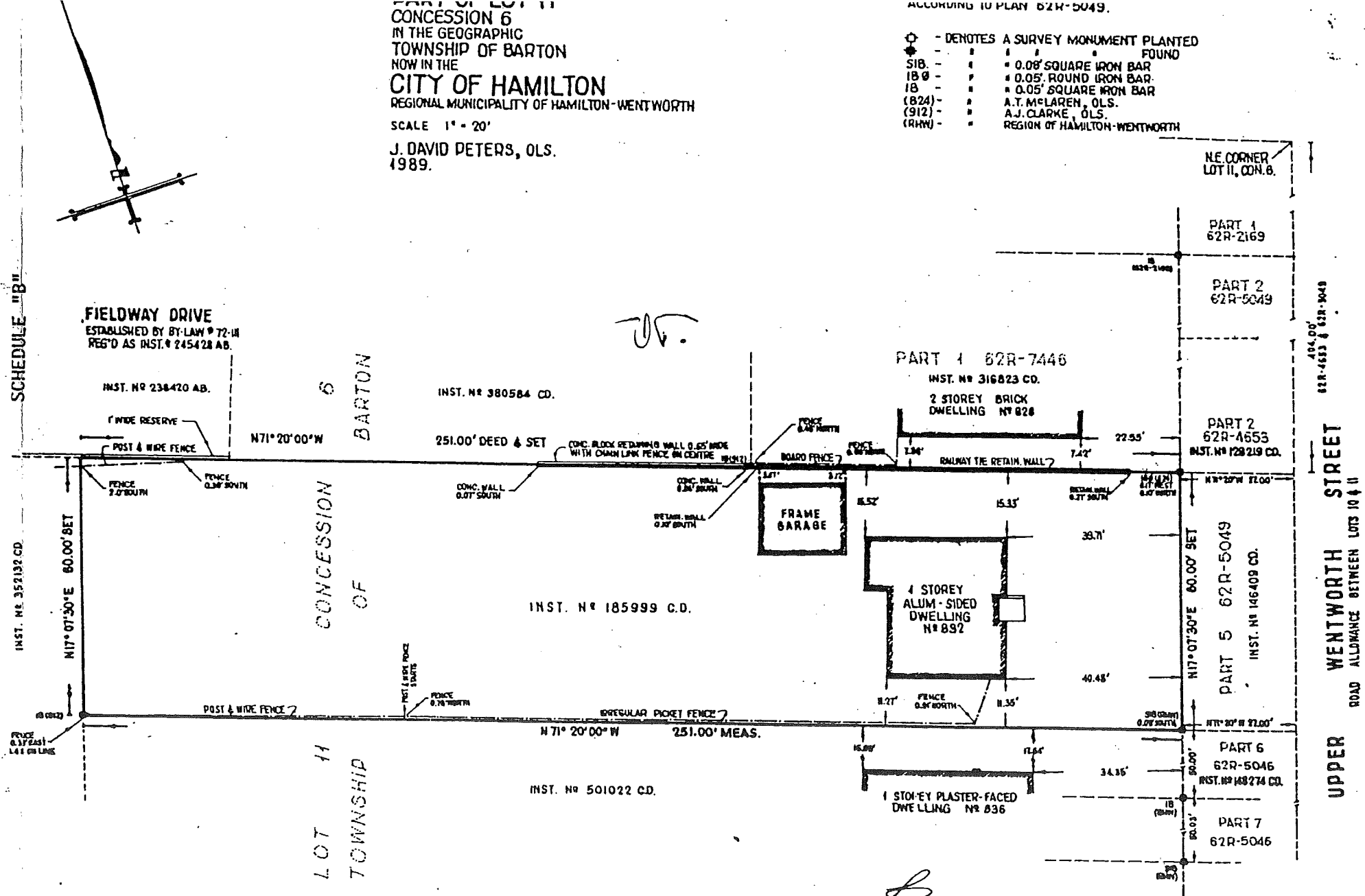

SCHEDULE "B"

INST. N° 352132 CD.

INST. N° 501022 CD.

SURVEYOR'S CERTIFICATE
I CERTIFY THAT THE FIELD SURVEY REPRESENTED BY THIS PLAN WAS COMPLETED ON THE 6TH DAY OF JULY, 1989.
J. David Peters
ONTARIO LAND SURVEYOR

© MackAY, MackAY & PETERS LIMITED
NO PERSON MAY COPY, REPRODUCE, DISTRIBUTE OR ALTER THIS PLAN IN WHOLE OR IN PART WITHOUT THE WRITTEN PERMISSION OF MackAY, MackAY & PETERS LIMITED

MackAY, MackAY & PETERS LIMITED
ONTARIO LAND SURVEYORS
SUITE 608, UNION GAS BUILDING
20 HUGHSON STREET SOUTH
HAMILTON, ONTARIO L8N 2A1

FIELDWAY DRIVE

LANDS TO BE
RETAINED

LANDS TO BE
CONVEYED

66.45m

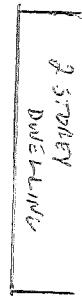
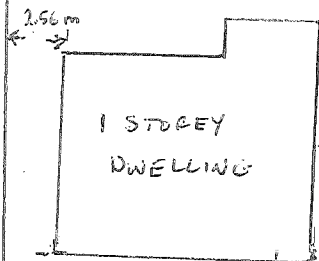
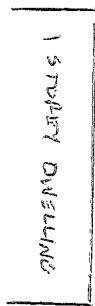

2.56m

12.34m

11.78m

4.68m

18.29m

UPPER WENTWORTH STREET

3cm = 1m

PART OF LOT 11
 CONCESSION 6
 IN THE GEOGRAPHIC
 TOWNSHIP OF BARTON
 NOW IN THE
CITY OF HAMILTON
 REGIONAL MUNICIPALITY OF HAMILTON-WENTWORTH

SCALE 1" = 20'
 J. DAVID PETERS, OLS.
 1989.

ACCORDING TO PLAN 62R-5049.

- - DENOTES A SURVEY MONUMENT PLANTED
- - DENOTES A SURVEY MONUMENT FOUND
- SIB. - " 0.08' SQUARE IRON BAR
- IB Ø - " 0.05' ROUND IRON BAR
- IB - " 0.05' SQUARE IRON BAR
- (B24) - " A.T. McLAREN, OLS.
- (912) - " A.J. CLARKE, OLS.
- (RHW) - " REGION OF HAMILTON-WENTWORTH

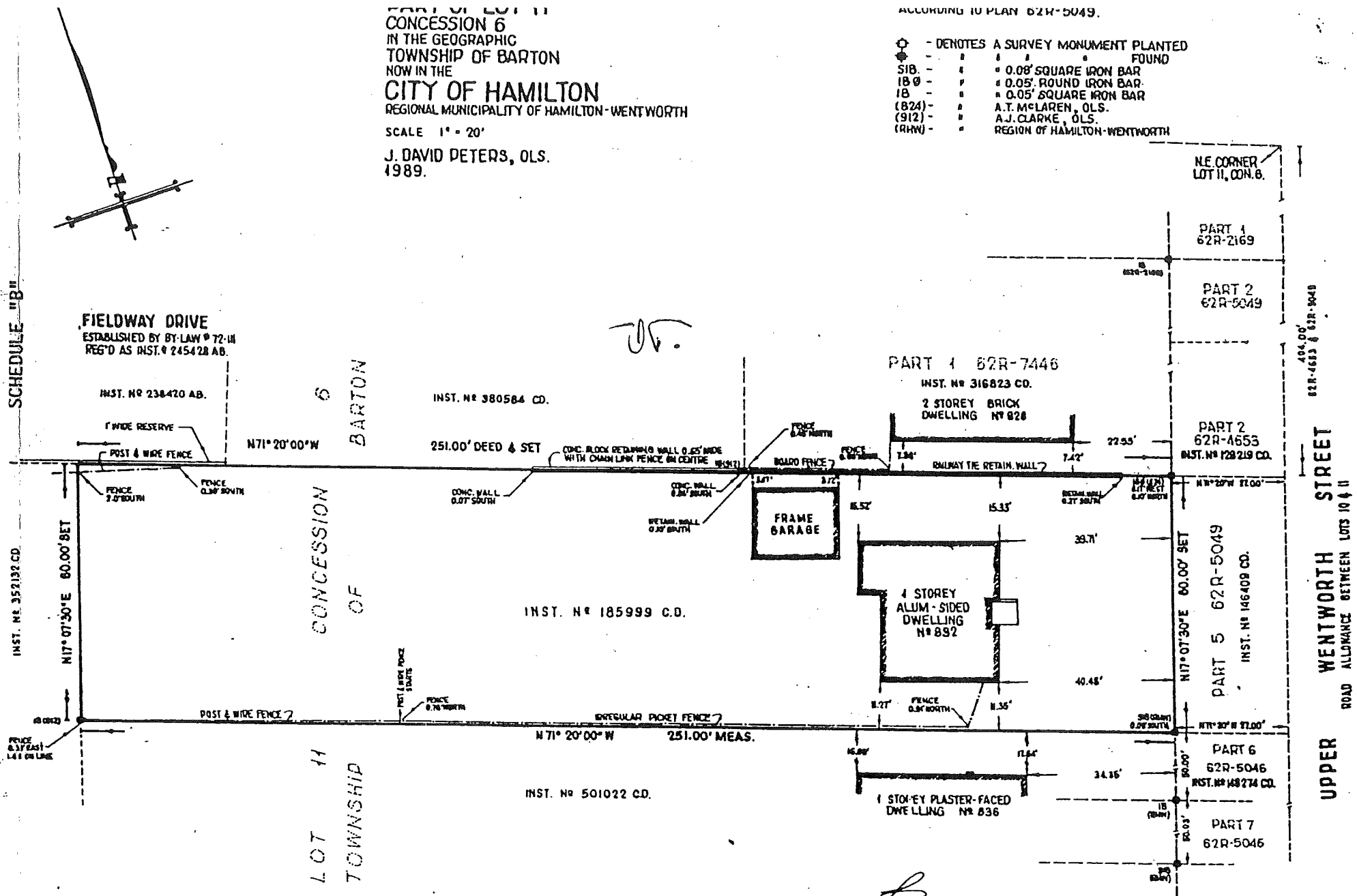

SCHEDULE "B"

FIELDWAY DRIVE
 ESTABLISHED BY BY-LAW # 72-14
 REG'D AS INST. # 24542B AB.

INST. NO. 352132 CD.

FENCE 0.37' EAST 1.41' ON LINE

SURVEYOR'S CERTIFICATE
 I CERTIFY THAT THE FIELD SURVEY
 REPRESENTED BY THIS PLAN WAS
 COMPLETED ON THE... 6TH ... DAY
 OF... JULY, 1989 ...
 J. David Peters
 ONTARIO LAND SURVEYOR

© MacKAY, MacKAY & PETERS LIMITED
 NO PERSON MAY COPY, REPRODUCE,
 DISTRIBUTE OR ALTER THIS PLAN IN
 WHOLE OR IN PART WITHOUT THE WRIT-
 TEN PERMISSION OF MacKAY, MacKAY
 & PETERS LIMITED

**MacKAY, MacKAY & PETERS
 LIMITED**
 ONTARIO LAND SURVEYORS
 SUITE 608, UNION GAS BUILDING
 20 HUGHSON STREET SOUTH
 HAMILTON, ONTARIO L8N 2A1

494.00'
 62R-4653 & 62R-9048

WENTWORTH STREET
 ROAD ALLOWANCE BETWEEN LOTS 10 & 11

UPPER



Hamilton

Planning and Economic Development Department
Planning Division

Committee of Adjustment
City Hall
5th floor, 71 Main Street West
Hamilton, Ontario L8P 4Y5

Phone (905) 546-2424, ext. 4221
Fax (905) 546-4202

**APPLICATION FOR CONSENT TO SEVER LAND
UNDER SECTION 53 OF THE PLANNING ACT**

20-187028

Office Use Only

Date Application Received: <i>Oct 5/20</i>	Date Application Deemed Complete:	Submission No.: <i>HM/B. 20:63</i>	File No.:
---	-----------------------------------	---------------------------------------	-----------

1 APPLICANT INFORMATION

1.1, 1.2	NAME	ADDRESS	PHONE/FAX
Registered Owners(s)	<i>JORGE RODRIGUEZ</i>	[REDACTED]	[REDACTED]
Applicant(s)*			Business () Fax: () E-mail:
→ Agent or Solicitor	<i>Agostino Calandrino</i>	[REDACTED]	[REDACTED]

* Owner's authorisation required if the applicant is not the owner.

1.3 All correspondence should be sent to Owner Applicant Agent/Solicitor

2 LOCATION OF SUBJECT LAND Complete the applicable lines

2.1 Area Municipality	Lot	Concession	Former Township
Registered Plan N°.	Lot(s)	Reference Plan N°.	Part(s)
Municipal Address <i>832 UPPER WENTWORTH ST. HAM. ON.</i>		Assessment Roll N°. <i>251807083307660</i>	

2.2 Are there any easements or restrictive covenants affecting the subject land?
 Yes No
If YES, describe the easement or covenant and its effect:

3 PURPOSE OF THE APPLICATION

3.1 Type and purpose of proposed transaction: (check appropriate box)

a) Urban Area Transfer (do not complete Section 10):

- creation of a new lot
- addition to a lot
- an easement
- Other: a charge
- a lease
- a correction of title

b) Rural Area / Rural Settlement Area Transfer (Section 10 must be completed):

- creation of a new lot
 creation of a new non-farm parcel
 (i.e. a lot containing a surplus farm dwelling resulting from a farm consolidation)
 addition to a lot
- Other: a charge
 a lease
 a correction of title
 an easement

3.2 Name of person(s), if known, to whom land or interest in land is to be transferred, leased or charged: to be sold

3.3 If a lot addition, identify the lands to which the parcel will be added:

4 DESCRIPTION OF SUBJECT LAND AND SERVICING INFORMATION

4.1 Description of land intended to be Severed:

Frontage (m)	Depth (m)	Area (m ² or ha)
18.29	66.58	1,217.75

Existing Use of Property to be severed:

- Residential
 Agriculture (includes a farm dwelling)
 Other (specify) _____
- Industrial
 Agricultural-Related
- Commercial
 Vacant

Proposed Use of Property to be severed:

- Residential
 Agriculture (includes a farm dwelling)
 Other (specify) _____
- Industrial
 Agricultural-Related
- Commercial
 Vacant

Building(s) or Structure(s):

Existing: HOUSE

Proposed: SAME

Type of access: (check appropriate box)

- provincial highway
 municipal road, seasonally maintained
 municipal road, maintained all year
- right of way
 other public road

Type of water supply proposed: (check appropriate box)

- publicly owned and operated piped water system
 privately owned and operated individual well
- lake or other water body
 other means (specify) _____

Type of sewage disposal proposed: (check appropriate box)

- publicly owned and operated sanitary sewage system
 privately owned and operated individual septic system
 other means (specify) _____

4.2 Description of land intended to be Retained:

Frontage (m)	Depth (m)	Area (m ² or ha)
18.29	66.58	1,217.75

Existing Use of Property to be retained:

- Residential
 Agriculture (includes a farm dwelling)
 Other (specify) _____
- Industrial
 Agricultural-Related
- Commercial
 Vacant

Proposed Use of Property to be retained:

- Residential Industrial Commercial
 Agriculture (includes a farm dwelling) Agricultural-Related Vacant
 Other (specify) _____

Building(s) or Structure(s):

Existing: single detached dwelling

Proposed: N/A

Type of access: (check appropriate box)

- provincial highway right of way
 municipal road, seasonally maintained other public road
 municipal road, maintained all year

Type of water supply proposed: (check appropriate box)

- publicly owned and operated piped water system lake or other water body
 privately owned and operated individual well other means (specify) _____

Type of sewage disposal proposed: (check appropriate box)

- publicly owned and operated sanitary sewage system
 privately owned and operated individual septic system
 other means (specify) _____

4.3 Other Services: (check if the service is available)

- electricity telephone school bussing garbage collection

5 CURRENT LAND USE

5.1 What is the existing official plan designation of the subject land?

Rural Hamilton Official Plan designation (if applicable): MEDICAL COMM

Urban Hamilton Official Plan designation (if applicable): _____

Please provide an explanation of how the application conforms with a City of Hamilton Official Plan.

- consistent with the surrounding area
and lotting pattern.

5.2 What is the existing zoning of the subject land?

if the subject land is covered by a Minister's zoning order, what is the Ontario Regulation Number? C5

5.3 Are any of the following uses or features on the subject land or within 500 metres of the subject land, unless otherwise specified. Please check the appropriate boxes, if any apply.

Use or Feature	On the Subject Land	Within 500 Metres of Subject Land, unless otherwise specified (indicate approximate distance)
An agricultural operation, including livestock facility or stockyard	<input type="checkbox"/>	

A land fill	<input type="checkbox"/>	
A sewage treatment plant or waste stabilization plant	<input type="checkbox"/>	
A provincially significant wetland	<input type="checkbox"/>	
A provincially significant wetland within 120 metres	<input type="checkbox"/>	
A flood plain	<input type="checkbox"/>	
An industrial or commercial use, and specify the use(s)	<input type="checkbox"/>	
An active railway line	<input type="checkbox"/>	
A municipal or federal airport	<input type="checkbox"/>	

6 PREVIOUS USE OF PROPERTY

- Residential Industrial Commercial
 Agriculture Vacant Other (specify)

BEEN VACANT FOR OVER 5 YRS

- 6.1 If Industrial or Commercial, specify use _____
- 6.2 Has the grading of the subject land been changed by adding earth or other material, i.e., has filling occurred?
 Yes No Unknown
- 6.3 Has a gas station been located on the subject land or adjacent lands at any time?
 Yes No Unknown
- 6.4 Has there been petroleum or other fuel stored on the subject land or adjacent lands?
 Yes No Unknown
- 6.5 Are there or have there ever been underground storage tanks or buried waste on the subject land or adjacent lands?
 Yes No Unknown
- 6.6 Have the lands or adjacent lands ever been used as an agricultural operation where cyanide products may have been used as pesticides and/or biosolids was applied to the lands?
 Yes No Unknown
- 6.7 Have the lands or adjacent lands ever been used as a weapons firing range?
 Yes No Unknown
- 6.8 Is the nearest boundary line of the application within 500 metres (1,640 feet) of the fill area of an operational/non-operational landfill or dump?
 Yes No Unknown
- 6.9 If there are existing or previously existing buildings, are there any building materials remaining on site which are potentially hazardous to public health (e.g., asbestos, PCB's)?
 Yes No Unknown
- 6.10 Is there reason to believe the subject land may have been contaminated by former uses on the site or adjacent sites?
 Yes No Unknown
- 6.11 What information did you use to determine the answers to 6.1 to 6.10 above?
PERSONAL KNOWLEDGE
- 6.12 If previous use of property is industrial or commercial or if YES to any of 6.2 to 6.10, a previous use inventory showing all former uses of the subject land, or if appropriate, the land adjacent to the subject land, is needed.
 Is the previous use inventory attached?
 Yes No

7 PROVINCIAL POLICY

7.1 a) Is this application consistent with the Policy Statements issued under subsection of the *Planning Act*? (Provide explanation)

- Yes No

b) Is this application consistent with the Provincial Policy Statement (PPS)?
 Yes No (Provide explanation)

c) Does this application conform to the Growth Plan for the Greater Golden Horseshoe?
 Yes No (Provide explanation)

d) Are the subject lands within an area of land designated under any provincial plan or plans? (If YES, provide explanation on whether the application conforms or does not conflict with the provincial plan or plans.)
 Yes No

e) Are the subject lands subject to the Niagara Escarpment Plan?
 Yes No

If yes, is the proposal in conformity with the Niagara Escarpment Plan?
 Yes No
(Provide Explanation)

f) Are the subject lands subject to the Parkway Belt West Plan?
 Yes No

If yes, is the proposal in conformity with the Parkway Belt West Plan?
 Yes No (Provide Explanation)

g) Are the subject lands subject to the Greenbelt Plan?
 Yes No

If yes, does this application conform with the Greenbelt Plan?
 Yes No (Provide Explanation)

8 HISTORY OF THE SUBJECT LAND

8.1 Has the subject land ever been the subject of an application for approval of a plan of subdivision or a consent under sections 51 or 53 of the *Planning Act*?
 Yes No Unknown

If YES, and known, indicate the appropriate application file number and the decision made on the application.

8.2 If this application is a re-submission of a previous consent application, describe how it has been changed from the original application.

8.3 Has any land been severed or subdivided from the parcel originally acquired by the owner of the subject land? Yes No

If YES, and if known, provide for each parcel severed, the date of transfer, the name of the transferee and the land use.

8.4 How long has the applicant owned the subject land? SINCE EARLY 1990's

8.5 Does the applicant own any other land in the City? Yes No

If YES, describe the lands in "11 - Other Information" or attach a separate page.

9 OTHER APPLICATIONS

9.1 Is the subject land currently the subject of a proposed official plan amendment that has been submitted for approval? Yes No Unknown

If YES, and if known, specify file number and status of the application.

9.2 Is the subject land the subject of any other application for a Minister's zoning order, zoning by-law amendment, minor variance, consent or approval of a plan of subdivision? Yes No Unknown

If YES, and if known, specify file number and status of the application(s).

File number _____ Status _____

10 RURAL APPLICATIONS

10.1 Rural Hamilton Official Plan Designation(s)

- Agricultural Rural Specialty Crop
 - Mineral Aggregate Resource Extraction Open Space Utilities
 - Rural Settlement Area (specify) _____
- Settlement Area Designation

If proposal is for the creation of a non-farm parcel resulting from a farm consolidation, indicate the existing land use designation of the abutting or non-abutting farm operation.

10.2 Type of Application (select type and complete appropriate sections)

- Agricultural Severance or Lot Addition
 - Agricultural Related Severance or Lot Addition
 - Rural Resource-based Commercial Severance or Lot Addition
 - Rural Institutional Severance or Lot Addition
- } (Complete Section 10.3)

- Rural Settlement Area Severance or Lot Addition
- Surplus Farm Dwelling Severance from an Abutting Farm Consolidation (Complete Section 10.4)
- Surplus Farm Dwelling Severance from a Non-Abutting Farm Consolidation (Complete Section 10.5)

10.3 Description of Lands

a) Lands to be Severed:

Frontage (m): (from Section 4.1)	Area (m ² or ha): (from in Section 4.1)
----------------------------------	--

Existing Land Use: _____ Proposed Land Use: _____

b) Lands to be Retained:

Frontage (m): (from Section 4.2)	Area (m ² or ha): (from Section 4.2)
----------------------------------	---

Existing Land Use: _____ Proposed Land Use: _____

10.4 Description of Lands (Abutting Farm Consolidation)

a) Location of abutting farm:

 (Street) (Municipality) (Postal Code)

b) Description abutting farm:

Frontage (m):	Area (m ² or ha):
---------------	------------------------------

Existing Land Use(s): _____ Proposed Land Use(s): _____

c) Description of consolidated farm (excluding lands intended to be severed for the surplus dwelling):

Frontage (m):	Area (m ² or ha):
---------------	------------------------------

Existing Land Use: _____ Proposed Land Use: _____

d) Description of surplus dwelling lands proposed to be severed:

Frontage (m): (from Section 4.1)	Area (m ² or ha): (from Section 4.1)
----------------------------------	---

Front yard set back: _____

e) Surplus farm dwelling date of construction:

- Prior to December 16, 2004
- After December 16, 2004

f) Condition of surplus farm dwelling:

- Habitable
- Non-Habitable

g) Description of farm from which the surplus dwelling is intended to be severed (retained parcel):

Frontage (m): (from Section 4.2)	Area (m ² or ha): (from Section 4.2)
----------------------------------	---

Existing Land Use: _____ Proposed Land Use: _____

10.5 Description of Lands (Non-Abutting Farm Consolidation)

a) Location of non-abutting farm

 (Street) (Municipality) (Postal Code)

b) Description of non-abutting farm

Frontage (m):	Area (m2 or ha):
---------------	------------------

Existing Land Use(s): _____ Proposed Land Use(s): _____

c) Description of surplus dwelling lands intended to be severed:

Frontage (m): (from Section 4.1)	Area (m2 or ha): (from Section 4.1)
----------------------------------	-------------------------------------

Front yard set back: _____

d) Surplus farm dwelling date of construction:

- Prior to December 16, 2004 After December 16, 2004

e) Condition of surplus farm dwelling:

- Habitable Non-Habitable

f) Description of farm from which the surplus dwelling is intended to be severed (retained parcel):

Frontage (m): (from Section 4.2)	Area (m2 or ha): (from Section 4.2)
----------------------------------	-------------------------------------

Existing Land Use: _____ Proposed Land Use: _____

11 OTHER INFORMATION

Is there any other information that you think may be useful to the Committee of Adjustment or other agencies in reviewing this application? If so, explain below or attach on a separate page.

12 SKETCH (Use the attached Sketch Sheet as a guide)

12.1 The application shall be accompanied by a sketch showing the following in metric units:

- (a) the boundaries and dimensions of any land abutting the subject land that is owned by the owner of the subject land;
- (b) the approximate distance between the subject land and the nearest township lot line or landmark such as a bridge or railway crossing;
- (c) the boundaries and dimensions of the subject land, the part that is intended to be severed and the part that is intended to be retained;
- (d) the location of all land previously severed from the parcel originally acquired by the current owner of the subject land;
- (e) the approximate location of all natural and artificial features (for example, buildings, barns, railways, roads, watercourses, drainage ditches, banks of rivers or streams, wetlands, wooded areas, wells and septic tanks) that,
 - i) are located on the subject land and on land that is adjacent to it, and
 - ii) in the applicant's opinion, may affect the application;
- (f) the current uses of land that is adjacent to the subject land (for example, residential, agricultural or commercial);
- (g) the location, width and name of any roads within or abutting the subject land, indicating whether it is an unopened road allowance, a public travelled road, a private