

SOUTH ELEVATION



PARTIAL EAST ELEVATION



WEST ELEVATION

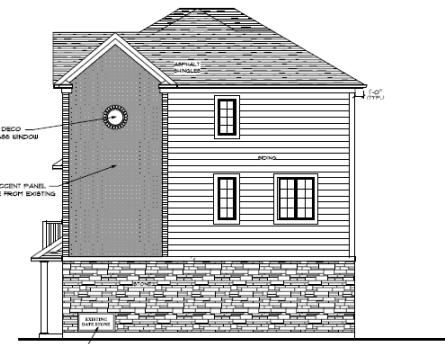

NORTH ELEVATION

NOTE:  
 OWNER/CONTRACTOR TO VERIFY SITE CONDITIONS  
 AND MAKE ANY NECESSARY ADJUSTMENTS TO  
 FOUNDATION HEIGHT, STEPPING AND VENEERING  
 TO SUIT GRADE.

These drawings are the property of DuFILIPPIS DESIGN and are not to be  
 copied, reproduced or used without the express written consent of the designer.

1. OWNER/CONTRACTOR TO VERIFY AND CHECK ALL DIMENSIONS AND SPECS PRIOR TO AND DURING CONSTRUCTION.
2. ANY DEVIATIONS, DEFICIENCIES OR DISCREPANCIES FROM THESE DRAWINGS AND SPECS REQUIRES WRITTEN CLARIFICATION AND/OR APPROVAL FROM THE DESIGNER PRIOR TO CONSTRUCTION.

DO NOT SCALE

3	
2	
1	
REV.	DATE
JOB NO.	
DRAWN BY	
DATE: DEC. 2019	
SCALE: 3/16" = 1'-0"	
DWG NO. SHEET 1	

**D. FILIPPIS DESIGN**  
 481 BARTON STREET, SUITE 201  
 STONEY CREEK, ONTARIO L8E 5L6  
 (905) 443-2282 FAX (905) 443-1088

PROPOSED MULTIFAMILY RESIDENTIAL DEVELOPMENT FOR  
**CENTO HOMES**  
 19 DAVISON AVENUE  
 STONEY CREEK, ONTARIO

**ELEVATIONS**