



Hamilton

COMMITTEE OF ADJUSTMENT

City Hall, 5th floor, 71 Main Street West, Hamilton, ON L8P 4Y5
Telephone (905) 546-2424, ext. 4221, 3935 Fax (905) 546-4202
E-mail: cofa@hamilton.ca

NOTICE OF PUBLIC HEARING

Application for Consent/Land Severance

APPLICATION NUMBER: SC/B-21:18

SUBJECT PROPERTY: 583 Barton St., Stoney Creek

You are receiving this notice because you are either:

- Assessed owner of a property located within 60 metres of the subject property
 - Applicant/agent on file, or
 - Person likely to be interested in this application
-

APPLICANT(S): Agent G. Gatto
Owner A. Mariella

PURPOSE OF APPLICATION: To permit the conveyance of a vacant parcel of land for industrial purposes and to retain a parcel of land containing an existing industrial building.

Re-application of SC/B-19:98.

Severed lands (Part 2):
141.5m[±] x 538.9m[±] and an area of 0.69 ha[±]

Retained lands (Part 1):
141.5m[±] x 538.9m[±] and an area of 0.69 ha[±]

The Committee of Adjustment will hear this application on:

DATE: Thursday, April 22nd, 2021
TIME: 2:25 p.m.
PLACE: Via video link or call in (see attached sheet for details)

To be streamed at
www.hamilton.ca/committeeofadjustment
for viewing purposes only

PUBLIC INPUT

Written: If you would like to submit written comments to the Committee of Adjustment you may do so via email or hardcopy. Please see attached page for complete instructions, including deadlines for submitting to be seen by the Committee.

Orally: If you would like to speak to this item at the hearing you may do so via video link or by calling in. Please see attached page for complete instructions, including deadlines for registering to participate.

MORE INFORMATION

For more information on this matter, including access to drawings illustrating this request:

- Visit www.hamilton.ca/committeeofadjustment
- Call 905-546-CITY (2489) or 905-546-2424 extension 4221, 4130, or 3935
- Email Committee of Adjustment staff at cofa@hamilton.ca

DATED: April 6th, 2021

Jamila Sheffield,
Secretary-Treasurer
Committee of Adjustment

Information respecting this application is being collected under the authority of the Planning Act, R.S.O., 1990, c. P. 13. All comments and opinions submitted to the City of Hamilton on this matter, including the name, address, and contact information of persons submitting comments and/or opinions, will become part of the public record and will be made available to the Applicant and the general public.

PLAN	MATERIAL
PLASTIC MATERIAL	- MYLAR
GAUGE	- 0.003"
PROCESS	- PHOTOGRAPHIC
INK	- SPECIAL '50'

SCHEDULE			
PART	INST. N ^o	AREA	LOCATION
1	48536	1.746 Acs.	PART OF LOT 15,
2	SALT	1.746 Acs.	CONCESSION 1

PLAN 62R-8560

RECEIVED AND DEPOSITED
 987 31 36
 DATE 1987-11-11
 LAND REGISTRAR FOR THE REGISTRY
 DIVISION OF WENTWORTH (M 62)

I REQUIRE THIS PLAN TO BE DEPOSITED UNDER THE REGISTRY ACT.
 DATE 1987
 JOHN P. NOUWENS
 Ontario Land Surveyor

CAUTION
 THIS PLAN IS NOT A PLAN OF SUBDIVISION WITHIN THE MEANING OF THE PLANNING ACT.

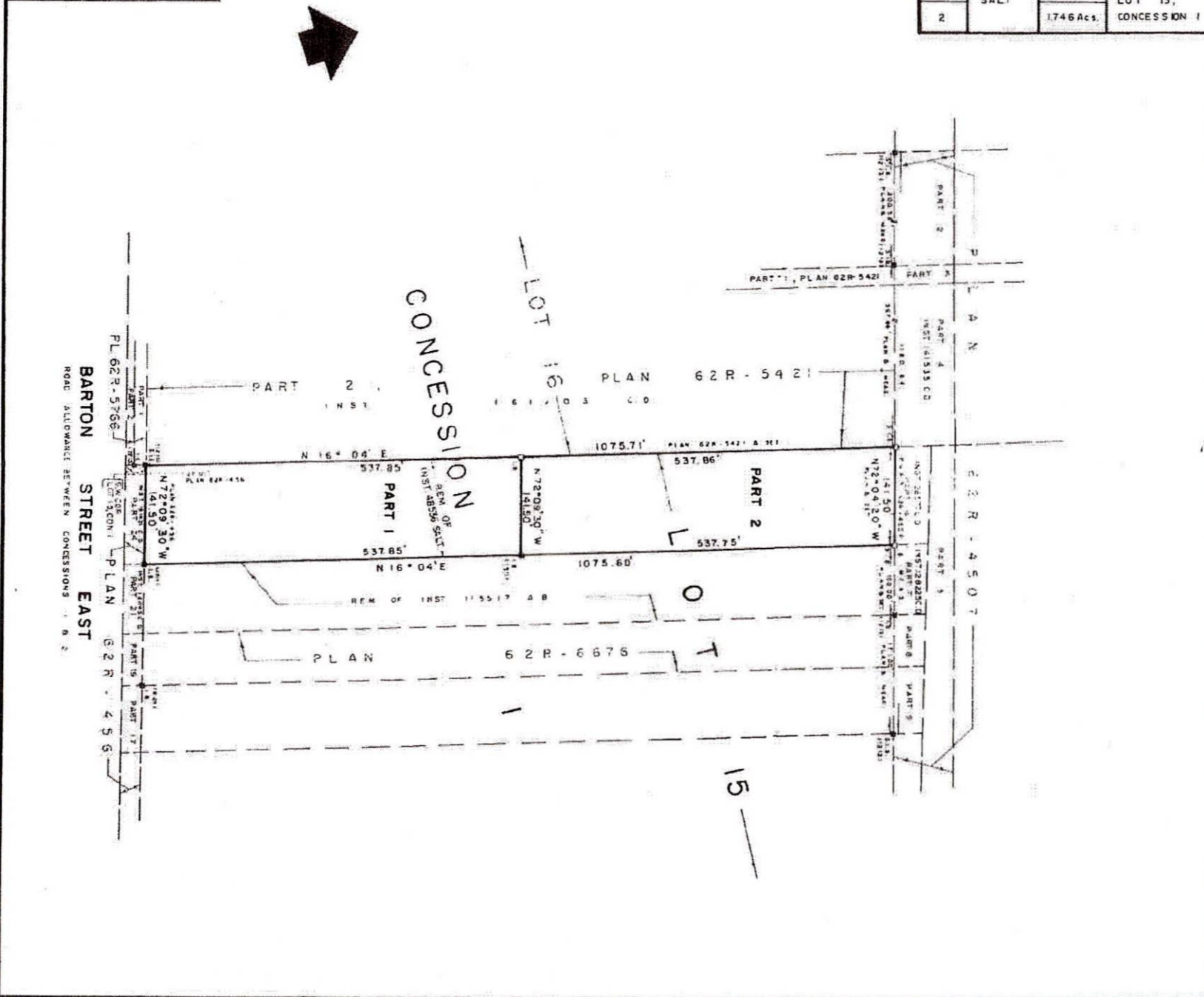

PLAN OF PART OF LOT 15, CONCESSION 1 FORMERLY IN THE TOWNSHIP OF SALT FLEET NOW IN THE CITY OF STONEY CREEK REGIONAL MUNICIPALITY OF HAMILTON - WENTWORTH
 SCALE: 1 INCH = 100 FEET
 JOHN P. NOUWENS, O.L.S. - 1986

LEGEND

- DENOTES A 1" SQUARE, STANDARD IRON BAR
- DENOTES A 3/8" SQUARE, 2' LONG IRON BAR
- C.C. DENOTES CUT CROSS
- WIT DENOTES WITNESS
- U.O. DENOTES UNKNOWN ORIGIN
- - FOUND □ - PLANTED

ALL BEARINGS USED HEREIN ARE ASTRONOMIC AND ARE REFERRED TO THE NORTHERLY LIMIT OF BARTON STREET EAST (AS WIDENED), AS SHOWN ON PLAN 62R-456, AS BEING $N 72^{\circ} 09' 30'' W$.

SURVEYOR'S CERTIFICATE

I CERTIFY THAT:

- THIS SURVEY AND PLAN ARE CORRECT AND IN ACCORDANCE WITH THE SURVEYS ACT AND THE REGISTRY ACT AND THE REGULATIONS MADE THEREUNDER.
- THIS SURVEY WAS COMPLETED ON THE 8th DAY OF DEC. 1986.

1987
 DATE
 JOHN P. NOUWENS
 Ontario Land Surveyor

ASHENHURST NOUWENS LIMITED
 Professional Engineers & Ontario Land Surveyors

180 JAMES STREET SOUTH HAMILTON, ONTARIO L8P 4V1
 (416) 529-6316
 (416) 529-4314

CONSULTATION OFFICE: 17TH STREET, BOX 315 JORDAN STATION, ONTARIO L0R 1S0
 (416) 582-5923

DRAWN BY: J.G. CALC'D BY: J.G. CHK'D BY: J.N.
 DATE: DEC. 16, 1986. FILE N^o: 86543



Hamilton

Committee of Adjustment

City Hall, 5th Floor,
71 Main St. W.,
Hamilton, ON L8P4Y5

Phone: (905) 546-2424 ext. 4221

Email: cofa@hamilton.ca

**APPLICATION FOR CONSENT TO SEVER LAND
UNDER SECTION 53 OF THE PLANNING ACT**

Office Use Only

Date Application Received:	Date Application Deemed Complete:	Submission No.:	File No.:
----------------------------	-----------------------------------	-----------------	-----------

1 APPLICANT INFORMATION

1.1, 1.2	NAME	ADDRESS	
Registered Owners(s)	Antonietta Mariella	[REDACTED]	Phone: [REDACTED] E-mail:
Applicant(s)*	Antonietta Mariella	[REDACTED]	Phone: [REDACTED] E-mail:
Agent or Solicitor	Gerry G. Gatto	[REDACTED]	Phone: [REDACTED] E-mail: [REDACTED]

* Owner's authorisation required if the applicant is not the owner.

1.3 All correspondence should be sent to Owner Applicant Agent/Solicitor

2 LOCATION OF SUBJECT LAND Complete the applicable lines

2.1 Area Municipality	Lot	Concession	Former Township
Hamilton	PT LOT 15	1	Satfleet
Registered Plan N°.	Lot(s)	Reference Plan N°.	Part(s)
N/A		62R - 8560	Part 1 & Part 2
Municipal Address			Assessment Roll N°.
583 Barton Street, Hamilton (Stoney Creek), ON			00313008600

2.2 Are there any easements or restrictive covenants affecting the subject land?

Yes No

If YES, describe the easement or covenant and its effect:

3 PURPOSE OF THE APPLICATION

3.1 Type and purpose of proposed transaction: (check appropriate box)

a) Urban Area Transfer (do not complete Section 10):

creation of a new lot

Other: a charge

- addition to a lot
 an easement
 a lease
 a correction of title

b) Rural Area / Rural Settlement Area Transfer (Section 10 must be completed):

- creation of a new lot
 creation of a new non-farm parcel
 (i.e. a lot containing a surplus farm dwelling resulting from a farm consolidation)
 addition to a lot
 Other: a charge
 a lease
 a correction of title
 an easement

3.2 Name of person(s), if known, to whom land or interest in land is to be transferred, leased or charged:

3.3 If a lot addition, identify the lands to which the parcel will be added:

4 DESCRIPTION OF SUBJECT LAND AND SERVICING INFORMATION

4.1 Description of land intended to be **Severed**:

Frontage (m)	Depth (m)	Area (m ² or ha)
141.50	537.86' / 537.75'	1.746 Ac S.

Existing Use of Property to be severed:

- Residential
 Agriculture (includes a farm dwelling)
 Other (specify) _____
 Industrial
 Agricultural-Related
 Commercial
 Vacant

Proposed Use of Property to be severed:

- Residential
 Agriculture (includes a farm dwelling)
 Other (specify) _____
 Industrial
 Agricultural-Related
 Commercial
 Vacant

Building(s) or Structure(s):

Existing: N/A

Proposed: _____

Type of access: (check appropriate box)

- provincial highway
 municipal road, seasonally maintained
 municipal road, maintained all year
 right of way
 other public road

Type of water supply proposed: (check appropriate box)

- publicly owned and operated piped water system
 privately owned and operated individual well
 lake or other water body
 other means (specify) _____

Type of sewage disposal proposed: (check appropriate box)

- publicly owned and operated sanitary sewage system
 privately owned and operated individual septic system
 other means (specify) _____

4.2 Description of land intended to be **Retained**:

Frontage (m)	Depth (m)	Area (m ² or ha)
141.50	537.85' / 537.85'	1.746 Ac S.

Existing Use of Property to be retained:

- Residential
 Agriculture (includes a farm dwelling)
 Other (specify) _____
 Industrial
 Agricultural-Related
 Commercial
 Vacant

Proposed Use of Property to be retained:

- Residential
 Industrial
 Commercial
 Agriculture (includes a farm dwelling)
 Agricultural-Related
 Vacant
 Other (specify) _____

Building(s) or Structure(s):

Existing: A Building "Plaza"

Proposed: N/A

Type of access: (check appropriate box)

- provincial highway
 right of way
 municipal road, seasonally maintained
 other public road
 municipal road, maintained all year

Type of water supply proposed: (check appropriate box)

- publicly owned and operated piped water system
 lake or other water body
 privately owned and operated individual well
 other means (specify) _____

Type of sewage disposal proposed: (check appropriate box)

- publicly owned and operated sanitary sewage system
 privately owned and operated individual septic system
 other means (specify) _____

4.3 Other Services: (check if the service is available)

- electricity
 telephone
 school bussing
 garbage collection

5 CURRENT LAND USE

5.1 What is the existing official plan designation of the subject land?

Rural Hamilton Official Plan designation (if applicable): _____

Urban Hamilton Official Plan designation (if applicable): _____

Please provide an explanation of how the application conforms with a City of Hamilton Official Plan.

5.2 What is the existing zoning of the subject land?

If the subject land is covered by a Minister's zoning order, what is the Ontario Regulation Number? _____

5.3 Are any of the following uses or features on the subject land or within 500 metres of the subject land, unless otherwise specified. Please check the appropriate boxes, if any apply.

Use or Feature	On the Subject Land	Within 500 Metres of Subject Land, unless otherwise specified (indicate approximate distance)
An agricultural operation, including livestock facility or stockyard	<input type="checkbox"/>	N/A
A land fill	<input type="checkbox"/>	N/A
A sewage treatment plant or waste stabilization plant	<input type="checkbox"/>	N/A
A provincially significant wetland	<input type="checkbox"/>	N/A

A provincially significant wetland within 120 metres	<input type="checkbox"/>	N/A
A flood plain	<input type="checkbox"/>	N/A
An industrial or commercial use, and specify the use(s)	<input type="checkbox"/>	Commercial Buildings are around
An active railway line	<input type="checkbox"/>	N/A
A municipal or federal airport	<input type="checkbox"/>	N/A

6 PREVIOUS USE OF PROPERTY

- Residential Industrial Commercial
 Agriculture Vacant Other (specify)

- 6.1 If Industrial or Commercial, specify use _____
- 6.2 Has the grading of the subject land been changed by adding earth or other material, i.e., has filling occurred?
 Yes No Unknown
- 6.3 Has a gas station been located on the subject land or adjacent lands at any time?
 Yes No Unknown
- 6.4 Has there been petroleum or other fuel stored on the subject land or adjacent lands?
 Yes No Unknown
- 6.5 Are there or have there ever been underground storage tanks or buried waste on the subject land or adjacent lands?
 Yes No Unknown
- 6.6 Have the lands or adjacent lands ever been used as an agricultural operation where cyanide products may have been used as pesticides and/or biosolids was applied to the lands?
 Yes No Unknown
- 6.7 Have the lands or adjacent lands ever been used as a weapons firing range?
 Yes No Unknown
- 6.8 Is the nearest boundary line of the application within 500 metres (1,640 feet) of the fill area of an operational/non-operational landfill or dump?
 Yes No Unknown
- 6.9 If there are existing or previously existing buildings, are there any building materials remaining on site which are potentially hazardous to public health (e.g., asbestos, PCB's)?
 Yes No Unknown
- 6.10 Is there reason to believe the subject land may have been contaminated by former uses on the site or adjacent sites?
 Yes No Unknown
- 6.11 What information did you use to determine the answers to 6.1 to 6.10 above?
Client owned property since 1987 & is very familiar with the area
- 6.12 If previous use of property is industrial or commercial or if YES to any of 6.2 to 6.10, a previous use inventory showing all former uses of the subject land, or if appropriate, the land adjacent to the subject land, is needed.
 Is the previous use inventory attached?
 Yes No

7 PROVINCIAL POLICY

- 7.1 a) Is this application consistent with the Policy Statements issued under subsection of the *Planning Act*? (Provide explanation)
- Yes No

b) Is this application consistent with the Provincial Policy Statement (PPS)?
 Yes No (Provide explanation)

c) Does this application conform to the Growth Plan for the Greater Golden Horseshoe?
 Yes No (Provide explanation)

Use of Vacant Land for Commercial purpose

d) Are the subject lands within an area of land designated under any provincial plan or plans? (If YES, provide explanation on whether the application conforms or does not conflict with the provincial plan or plans.)
 Yes No

e) Are the subject lands subject to the Niagara Escarpment Plan?
 Yes No

If yes, is the proposal in conformity with the Niagara Escarpment Plan?

Yes No
(Provide Explanation)

f) Are the subject lands subject to the Parkway Belt West Plan?
 Yes No

If yes, is the proposal in conformity with the Parkway Belt West Plan?

Yes No (Provide Explanation)

g) Are the subject lands subject to the Greenbelt Plan?
 Yes No

If yes, does this application conform with the Greenbelt Plan?

Yes No (Provide Explanation)

8 HISTORY OF THE SUBJECT LAND

8.1 Has the subject land ever been the subject of an application for approval of a plan of subdivision or a consent under sections 51 or 53 of the *Planning Act*?
 Yes No Unknown

If YES, and known, indicate the appropriate application file number and the decision made on the application.

8.2 If this application is a re-submission of a previous consent application, describe how it has been changed from the original application.

N/A

8.3 Has any land been severed or subdivided from the parcel originally acquired by the owner of the subject land? Yes No

If YES, and if known, provide for each parcel severed, the date of transfer, the name of

the transferee and the land use.

8.4 How long has the applicant owned the subject land?

Since April 30th 1987

- 8.5 Does the applicant own any other land in the City? Yes No
If YES, describe the lands in "11 - Other Information" or attach a separate page.

9 OTHER APPLICATIONS

- 9.1 Is the subject land currently the subject of a proposed official plan amendment that has been submitted for approval? Yes No Unknown

If YES, and if known, specify file number and status of the application.

- 9.2 Is the subject land the subject of any other application for a Minister's zoning order, zoning by-law amendment, minor variance, consent or approval of a plan of subdivision? Yes No Unknown

If YES, and if known, specify file number and status of the application(s).

File number _____ Status _____

10 RURAL APPLICATIONS

10.1 Rural Hamilton Official Plan Designation(s)

- Agricultural Rural Specialty Crop
 Mineral Aggregate Resource Extraction Open Space Utilities
 Rural Settlement Area (specify) _____
Settlement Area Designation

If proposal is for the creation of a non-farm parcel resulting from a farm consolidation, indicate the existing land use designation of the abutting or non-abutting farm operation.

10.2 Type of Application (select type and complete appropriate sections)

- Agricultural Severance or Lot Addition
 Agricultural Related Severance or Lot Addition
 Rural Resource-based Commercial Severance or Lot Addition
 Rural Institutional Severance or Lot Addition
 Rural Settlement Area Severance or Lot Addition } (Complete Section 10.3)
- Surplus Farm Dwelling Severance from an Abutting Farm Consolidation (Complete Section 10.4)
- Surplus Farm Dwelling Severance from a Non-Abutting Farm Consolidation (Complete Section 10.5)

10.3 Description of Lands

a) Lands to be Severed:

Frontage (m): (from Section 4.1)	Area (m ² or ha): (from in Section 4.1)
----------------------------------	--

Existing Land Use: _____ Proposed Land Use: _____

b) Lands to be Retained:

Frontage (m): (from Section 4.2)	Area (m ² or ha): (from Section 4.2)
----------------------------------	---

Existing Land Use: _____ Proposed Land Use: _____

10.4 Description of Lands (Abutting Farm Consolidation)

a) Location of abutting farm:

(Street) (Municipality) (Postal Code)

b) Description abutting farm:

Frontage (m):	Area (m ² or ha):
---------------	------------------------------

Existing Land Use(s): _____ Proposed Land Use(s): _____

c) Description of consolidated farm (excluding lands intended to be severed for the surplus dwelling):

Frontage (m):	Area (m ² or ha):
---------------	------------------------------

Existing Land Use: _____ Proposed Land Use: _____

d) Description of surplus dwelling lands proposed to be severed:

Frontage (m): (from Section 4.1)	Area (m ² or ha): (from Section 4.1)
----------------------------------	---

Front yard set back: _____

e) Surplus farm dwelling date of construction:

Prior to December 16, 2004 After December 16, 2004

f) Condition of surplus farm dwelling:

Habitable Non-Habitable

g) Description of farm from which the surplus dwelling is intended to be severed (retained parcel):

Frontage (m): (from Section 4.2)	Area (m ² or ha): (from Section 4.2)
----------------------------------	---

Existing Land Use: _____ Proposed Land Use: _____

10.5 Description of Lands (Non-Abutting Farm Consolidation)

a) Location of non-abutting farm

(Street) (Municipality) (Postal Code)

b) Description of non-abutting farm

Frontage (m):	Area (m ² or ha):
---------------	------------------------------

Existing Land Use(s): _____ Proposed Land Use(s): _____

c) Description of surplus dwelling lands intended to be severed:

Frontage (m): (from Section 4.1)	Area (m ² or ha): (from Section 4.1)
----------------------------------	---

Front yard set back: _____

d) Surplus farm dwelling date of construction:

Prior to December 16, 2004 After December 16, 2004

e) Condition of surplus farm dwelling:

Habitable

Non-Habitable

f) Description of farm from which the surplus dwelling is intended to be severed (retained parcel):

Frontage (m): (from Section 4.2)	Area (m ² or ha): (from Section 4.2)
----------------------------------	---

Existing Land Use: _____ Proposed Land Use: _____

11 OTHER INFORMATION

Is there any other information that you think may be useful to the Committee of Adjustment or other agencies in reviewing this application? If so, explain below or attach on a separate page.

The Applicant owns her family residence municipally known as 50 Fairington Crescent, Hamilton, ON, L8E 3N4 and legally described as LT 72, PL M163; City of Hamilton.

The Applicant wants to retain Part 1 and wants to Sever Part 2 of the Reference Plan 62R 8560 (Survey) included with this application.

12 SKETCH (Use the attached Sketch Sheet as a guide)

12.1 The application shall be accompanied by a sketch showing the following in metric units:

- (a) the boundaries and dimensions of any land abutting the subject land that is owned by the owner of the subject land;
- (b) the approximate distance between the subject land and the nearest township lot line or landmark such as a bridge or railway crossing;
- (c) the boundaries and dimensions of the subject land, the part that is intended to be severed and the part that is intended to be retained;
- (d) the location of all land previously severed from the parcel originally acquired by the current owner of the subject land;
- (e) the approximate location of all natural and artificial features (for example, buildings, barns, railways, roads, watercourses, drainage ditches, banks of rivers or streams, wetlands, wooded areas, wells and septic tanks) that,
 - i) are located on the subject land and on land that is adjacent to it, and
 - ii) in the applicant's opinion, may affect the application;
- (f) the current uses of land that is adjacent to the subject land (for example, residential, agricultural or commercial);
- (g) the location, width and name of any roads within or abutting the subject land, indicating whether it is an unopened road allowance, a public travelled road, a private road or a right of way;
- (h) the location and nature of any easement affecting the subject land.

13 ACKNOWLEDGEMENT CLAUSE

I acknowledge that The City of Hamilton is not responsible for the identification and remediation of contamination on the property which is the subject of this Application – by reason of its approval to this Application.

March 5, 2021

Date

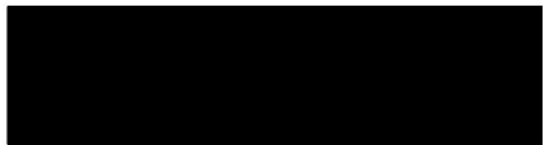

Gennaro (Gerry) Gatto
Hons B.A., LL. B



Ancaster: 905-304-5535
Toronto: 1-888-428-8601
Facsimile: 905-304-4363
Email: ggatto@gattolaw.ca
www.gattolaw.ca

Reply To: **Head Office:** 71 Wilson St. East Ancaster, ON L9G 2B3
 Satellite Office: 108-5397 Eglinton Avenue West, Toronto, ON M9C 5K6

March 8, 2021

Committee of Adjustment
City Hal, 5th Floor,
71 Main Street West
Hamilton, ON L8P 4Y5

Attention: Committee of Adjustment

Dear Sir/Madam:

Re: Mariella Application for Consent to Sever Land
583 Barton Street, Hamilton (Stoney Creek), ON

Please be advised that we act on behalf of Mrs. Mariella in respect to 583 Barton Street, Hamilton (Stoney Creek), ON.

Attached you will find the enclosed documents including two (2) copies of the Application for Consent to Sever Land, three (3) copies of the Survey of this property and, a cheque with the balance of two thousand, eight hundred and sixty dollars (\$2,860.00) made payable to the City of Hamilton.

Gerry G. Gatto Professional Corporation

Julia Perrelli
Student
jperrelli@gattolaw.ca