



WELCOME TO THE CITY OF HAMILTON

PLANNING COMMITTEE

May 18, 2021

PED21059– (FL/B-20:86)

Request for Direction to Proceed with Appeal of Committee of Adjustment Consent
Application FL/B-20:86 for the Lands Located at 173 Highway No. 52, Flamborough.

Presented by: June Christy

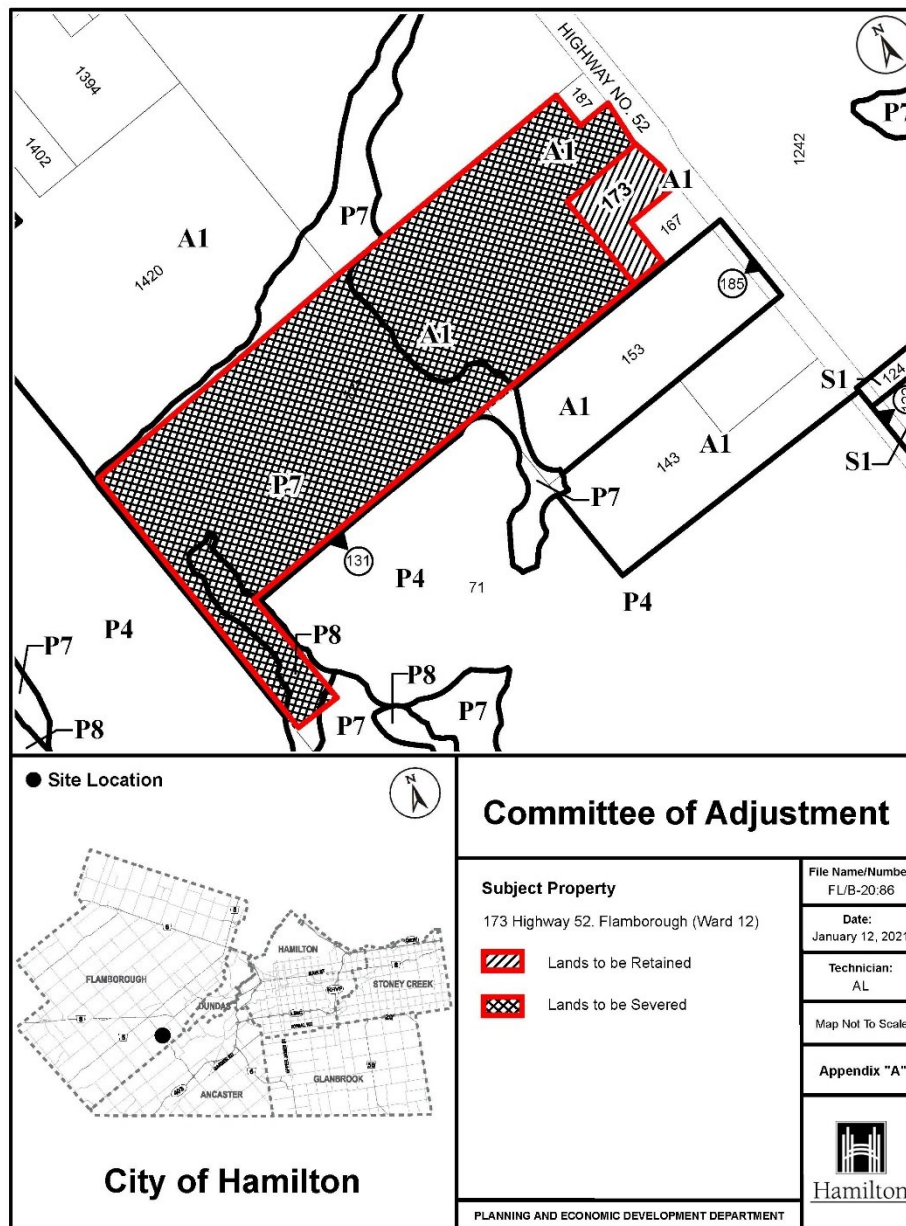



SUBJECT PROPERTY



173 Highway No. 52, Flamborough

PRESENT LOT

203,556 sq. metres

= 20.356 Hectares

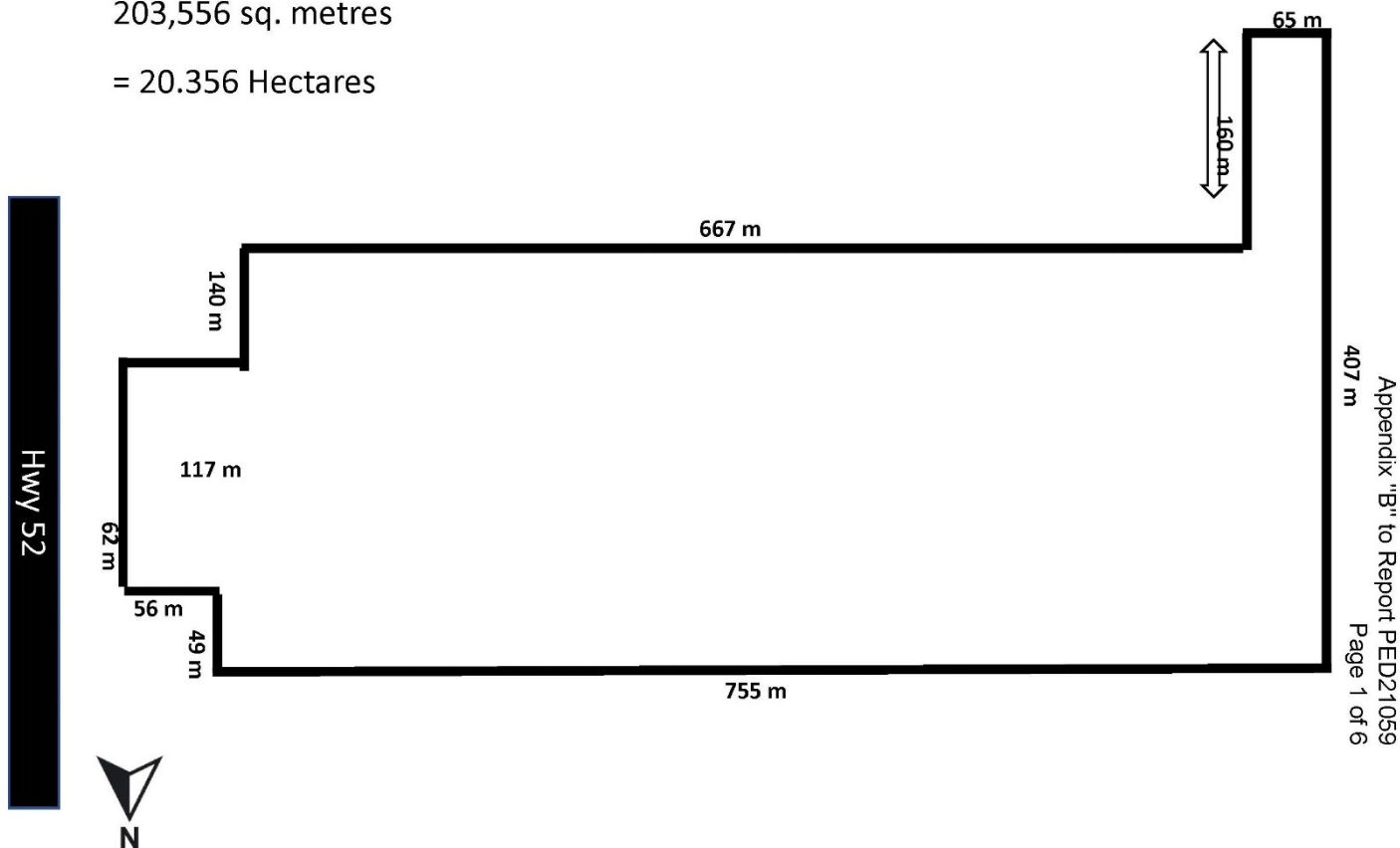

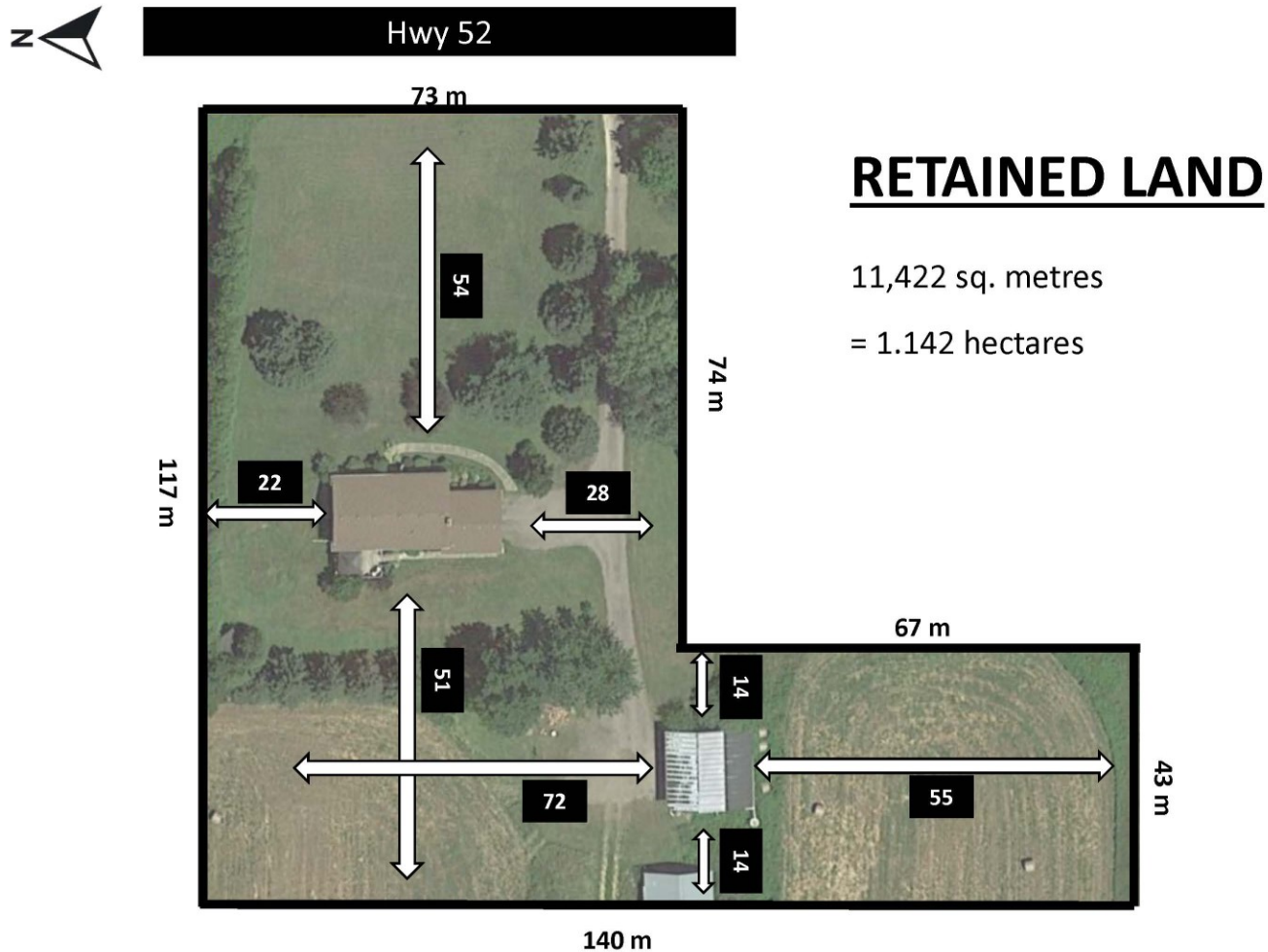

Appendix "B" to Report PED21059
Page 2 of 6

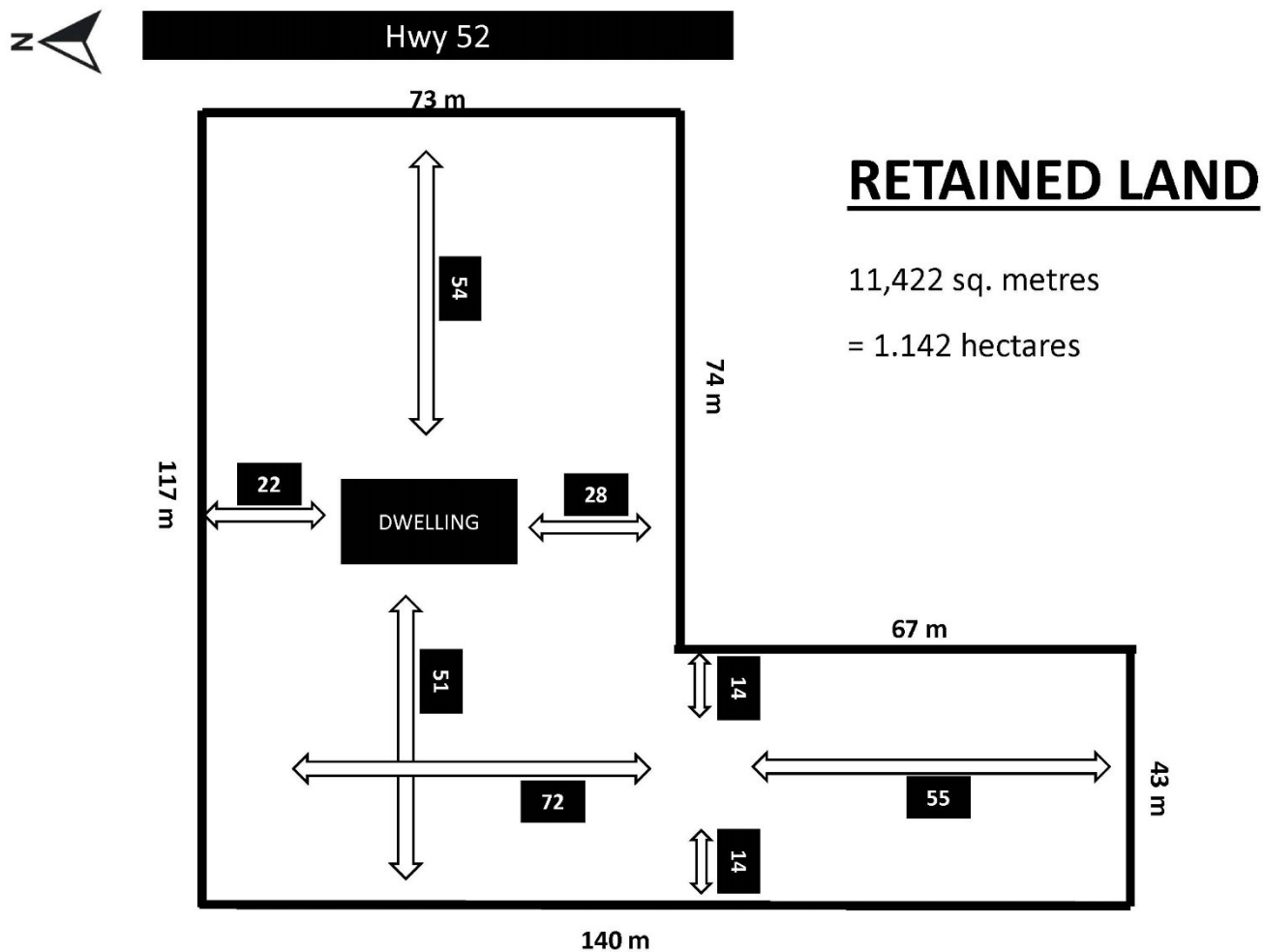

Appendix "B" to Report PED21059
Page 3 of 6

SEVERED LAND

192, 134 sq. metres

= 19.213 Hectares



SEVERED LAND

192, 134 sq. metres

= 19.213 Hectares

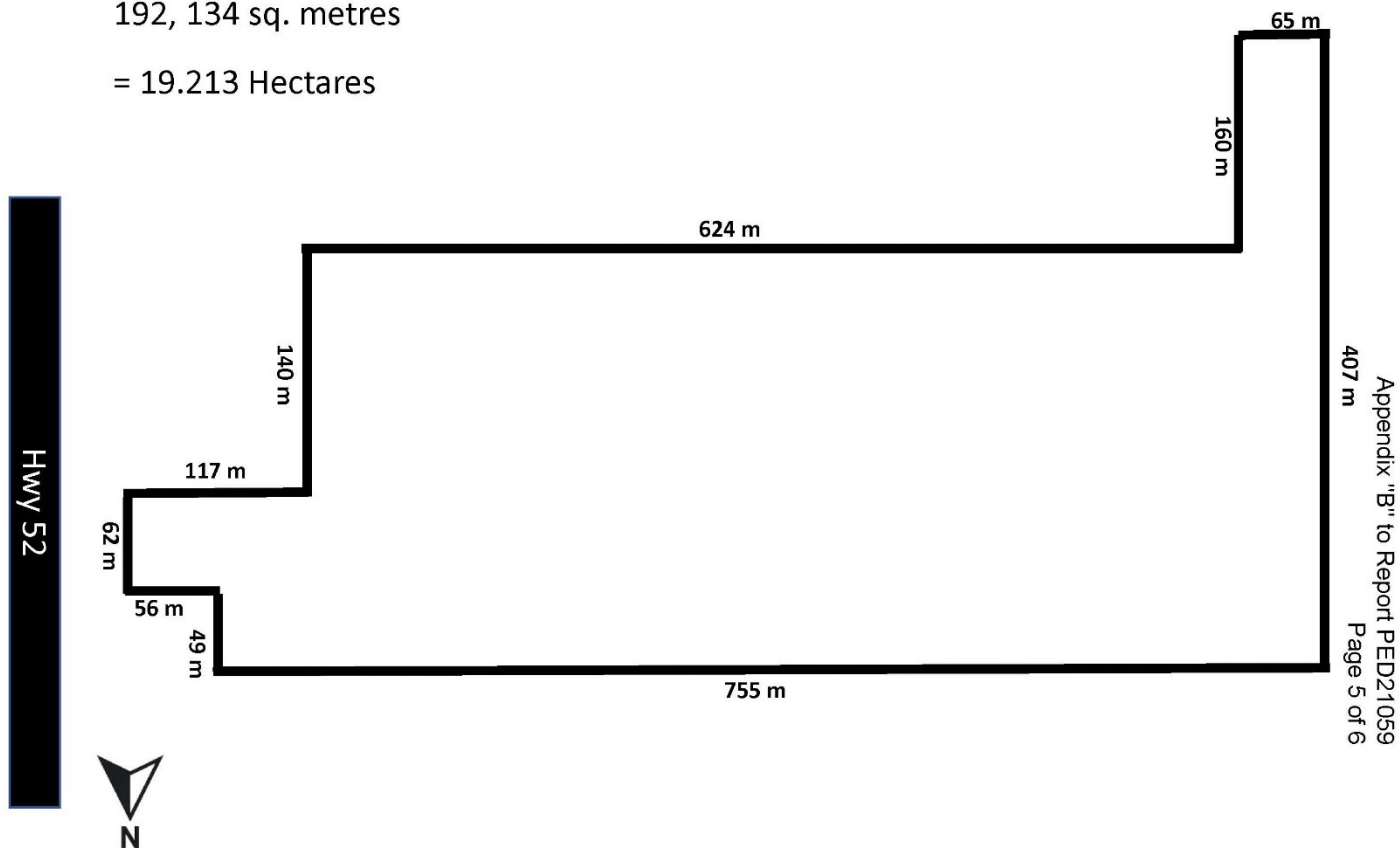

SEVERED LAND + PARCEL TO BE ATTACHED TO

Parcel to be attached to:

- 1372 Concession 2 West

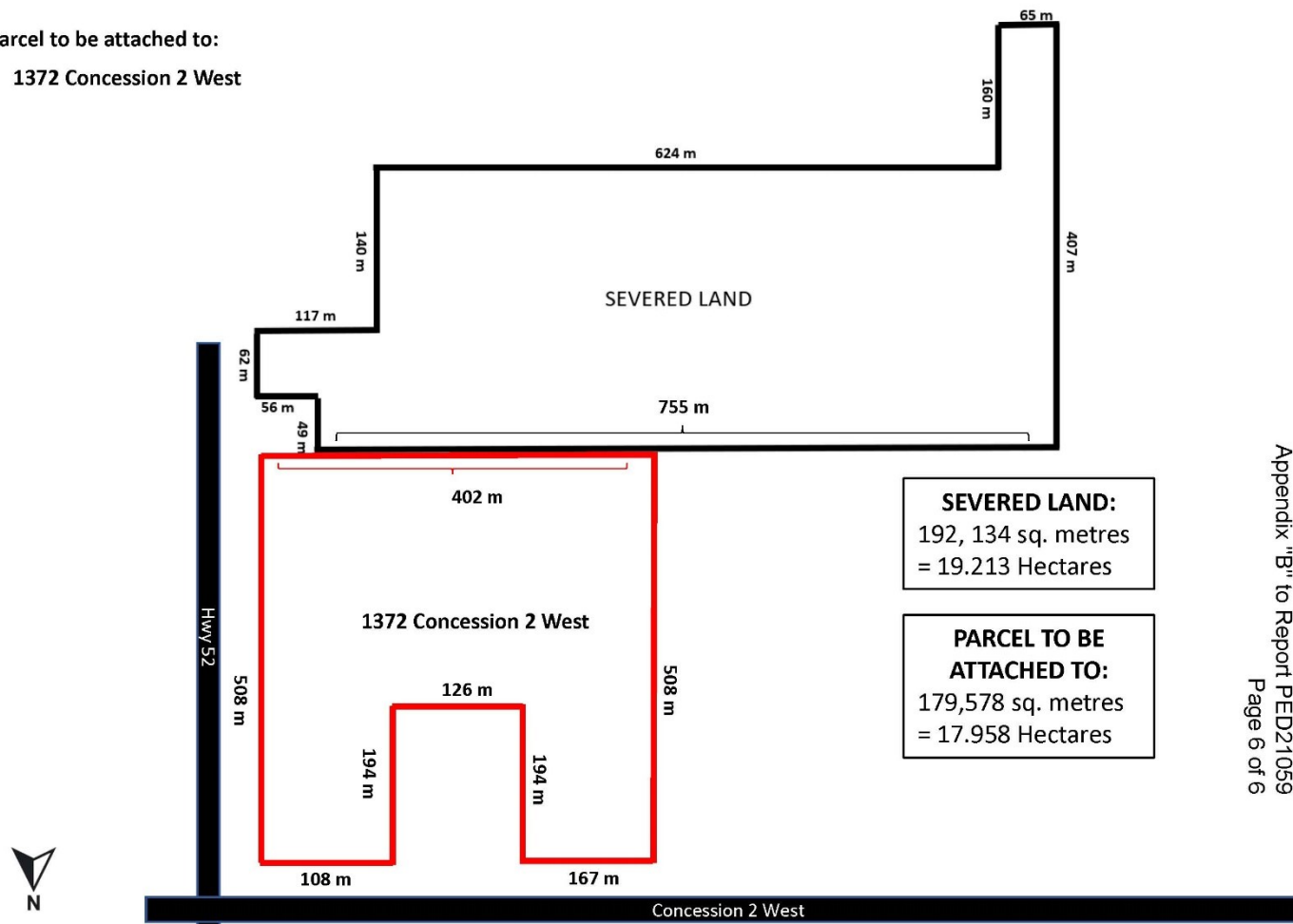

Appendix "B" to Report PED21059
Page 6 of 6

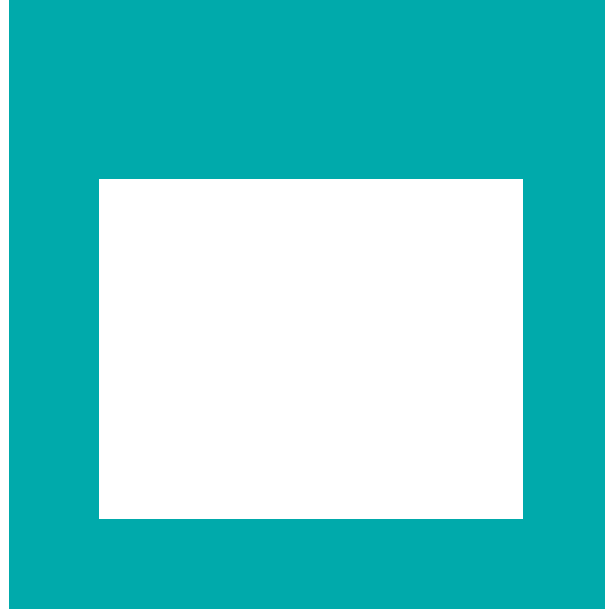

THANK YOU FOR ATTENDING

THE CITY OF HAMILTON PLANNING COMMITTEE