



Hamilton

COMMITTEE OF ADJUSTMENT

City Hall, 5th floor, 71 Main Street West, Hamilton, ON L8P 4Y5
Telephone (905) 546-2424, ext. 4221, 3935 Fax (905) 546-4202
E-mail: cofa@hamilton.ca

NOTICE OF PUBLIC HEARING

Application for Consent/Land Severance

APPLICATION NUMBER: HM/B-21:62

SUBJECT PROPERTY: 408 Upper Horning Rd., Hamilton

You are receiving this notice because you are either:

- Assessed owner of a property located within 60 metres of the subject property
 - Applicant/agent on file, or
 - Person likely to be interested in this application
-

APPLICANT(S): Agent A.J. Clarke & Associates
Owners M. Ali & O. Paracha

PURPOSE OF APPLICATION: To permit the conveyance of a parcel of land and to retain a parcel of land for residential purposes.

Severed lands:

15.24m[±] x 68.15m[±] and an area of 1,014m^{2±}

Retained lands:

15.24m[±] x 74.45m[±] and an area of 1,063m^{2±}

The Committee of Adjustment will hear this application on:

DATE: Thursday, August 12th , 2021

TIME: 1:40 p.m.

PLACE: Via video link or call in (see attached sheet for details)

To be streamed at

www.hamilton.ca/committeeofadjustment
for viewing purposes only

PUBLIC INPUT

Written: If you would like to submit written comments to the Committee of Adjustment you may do so via email or hardcopy. Please see attached page for complete instructions, including deadlines for submitting to be seen by the Committee.

Orally: If you would like to speak to this item at the hearing you may do so via video link or by calling in. Please see attached page for complete instructions, including deadlines for registering to participate.

MORE INFORMATION

For more information on this matter, including access to drawings illustrating this request:

- Visit www.hamilton.ca/committeeofadjustment
- Call 905-546-CITY (2489) or 905-546-2424 extension 4221, 4130, or 3935
- Email Committee of Adjustment staff at cofa@hamilton.ca

DATED: July 27th, 2021

Jamila Sheffield,
Secretary-Treasurer
Committee of Adjustment

Information respecting this application is being collected under the authority of the Planning Act, R.S.O., 1990, c. P. 13. All comments and opinions submitted to the City of Hamilton on this matter, including the name, address, and contact information of persons submitting comments and/or opinions, will become part of the public record and will be made available to the Applicant and the general public.

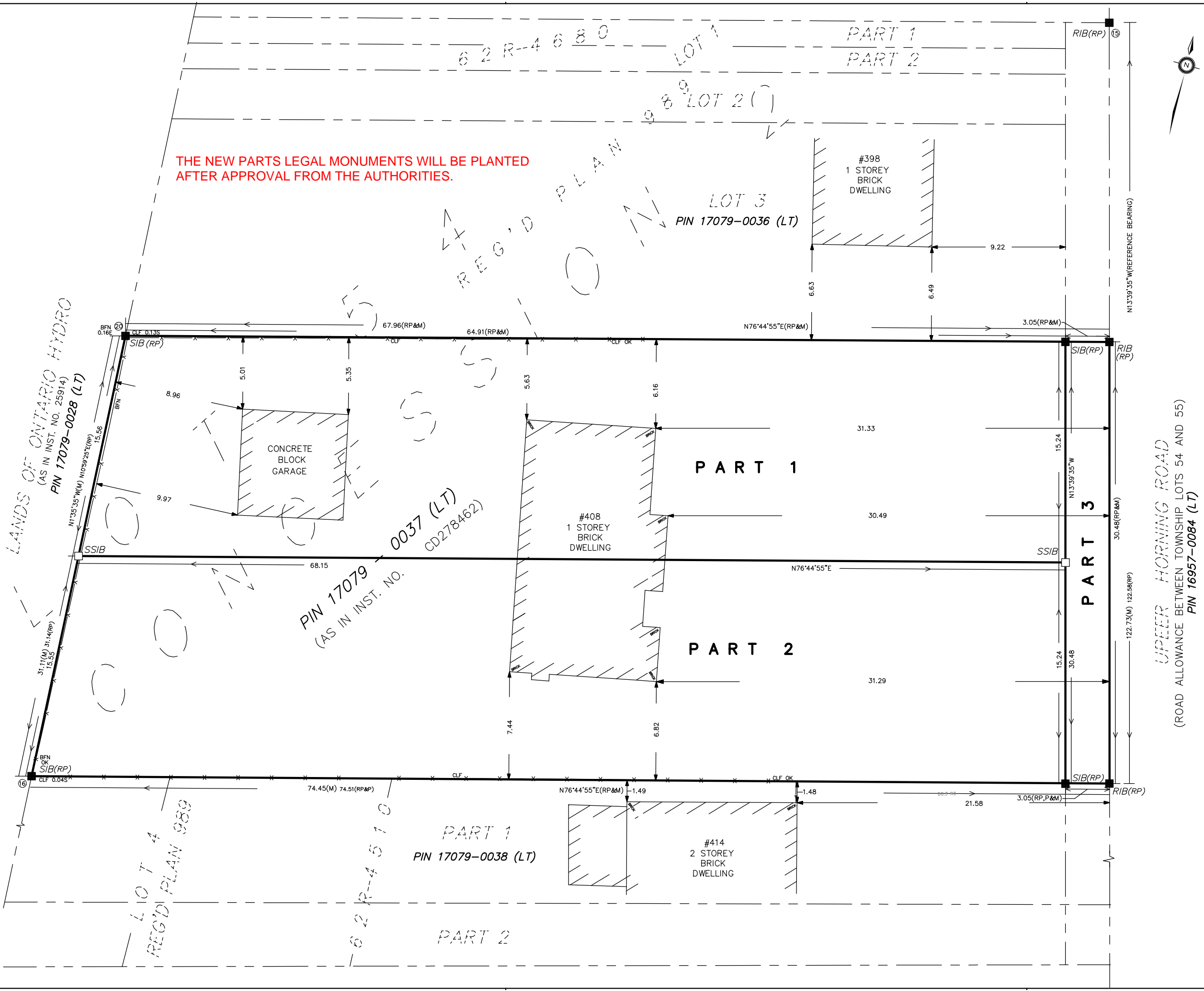

THE NEW PARTS LEGAL MONUMENTS WILL BE PLANTED AFTER APPROVAL FROM THE AUTHORITIES.

I REQUIRE THIS PLAN TO BE DEPOSITED UNDER THE LAND TITLES ACT.

PLAN 62R-

RECEIVED AND DEPOSITED

DATE

DRAFT

DATE

FARZAD SALEHI
ONTARIO LAND SURVEYOR

REPRESENTATIVE FOR LAND REGISTRAR FOR THE LAND TITLES DIVISION OF TORONTO REGISTRY OFFICE (No. 62)

PART	LOT	CONCESSION	PIN	AREA (ha)
1	PART OF LOT 54	2	ALL OF 17079-0037 (LT)	0.1014
2	PART OF LOT 54			0.1063
3	PART OF LOT 54			0.0093

PLAN OF SURVEY OF
PART OF LOT 54
CONCESSION 2
TOWN OF ANCASTER
CITY OF HAMILTON
(REGIONAL MUNICIPALITY OF HAMILTON-WENTWORTH)



LEGEND	
■	DENOTES - SURVEY MONUMENT FOUND
□	DENOTES - SURVEY MONUMENT PLANTED
M	DENOTES - MEASURED
S	DENOTES - SET
RP	DENOTES - REGISTERED PLAN 989
P	DENOTES - PLAN 62R-4510
SIB	DENOTES - STANDARD IRON BAR
RIB	DENOTES - ROUND IRON BAR
BFN	DENOTES - BOARD FENCE
CLF	DENOTES - CHAIN LINK FENCE

METRIC
DISTANCES & CO-ORDINATES SHOWN ON THIS PLAN ARE IN METRES AND CAN BE CONVERTED TO FEET BY DIVIDING BY 0.3048.

BEARING NOTE
BEARINGS ARE UTM GRID, DERIVED FROM RTN-RTK GPS OBSERVATIONS UTM ZONE 17N, NAD 83 CSRS(2018), CENTRAL MERIDIAN 81° WEST LONGITUDE.
TO ACCOUNT FOR THE DIFFERENCE BETWEEN ASTRONOMIC AND GRID BEARINGS, A CONVERGENCE OF 0°37'35" COUNTER CLOCKWISE WAS APPLIED TO THE ASTRONOMIC BEARINGS SHOWN ON UNDERLYING PLANS.

INTEGRATION DETAILS			
OBSERVED REFERENCE POINTS (ORP'S): DERIVED FROM REAL TIME NETWORK (RTN), PROVIDED BY CAN-NET. OBSERVATIONS REFERRED TO UTM ZONE 17 NORTH, CENTRAL MERIDIAN 81° WEST, NAD83 (CSRS)(2010) CO-ORDINATES ARE TO URBAN ACCURACY AS PER SECTION 14(2), O.REG. 216/10.			
POINT ID	NORTHING	EASTING	CO-ORDINATES CANNOT, IN THEMSELVES, BE USED TO ESTABLISH CORNERS OR BOUNDARIES SHOWN ON THIS PLAN.
15	RIB	4787187.291	
20	SIB	4787082.070	
16	SIB	4787050.977	

COPYRIGHT 2021: ©
REPRODUCTION, DISTRIBUTION OR ALTERATION OF THIS PLAN IN WHOLE OR IN PART, WITHOUT THE WRITTEN PERMISSION OF F.S. SURVEYING INC. IS STRICTLY PROHIBITED.

SURVEYOR'S CERTIFICATE
I CERTIFY THAT:
1. THIS SURVEY AND PLAN ARE CORRECT AND IN ACCORDANCE WITH THE SURVEYS ACT, THE SURVEYORS ACT AND THE LAND TITLES ACT AND THE REGULATIONS MADE UNDER THEM;
2. THE SURVEY WAS COMPLETED ON THE 19th DAY OF MAY, 2021.

NORTH YORK, ONTARIO
JUNE 4, 2021

FARZAD SALEHI
ONTARIO LAND SURVEYOR

F.S. SURVEYING INC.

7 COLWICK DRIVE
NORTH YORK, ON M2K 2G2
416-786-8080

F. S. SURVEYING INC.

DATE	PARTY CHIEF	DRAWN BY	PROJECT No.
JUNE 4, 2021	M. ZAMANI	N. RABIEI	2021-047



A. J. Clarke and Associates Ltd.
SURVEYORS • PLANNERS • ENGINEERS

June 18, 2021

The City of Hamilton
Committee of Adjustment
Planning and Economic Development Department
71 Main Street West, 5th Floor
Hamilton, Ontario
L8P 4Y5

Delivered via e-mail

Attn: Ms. Jamila Sheffield
Secretary-Treasurer, Committee of Adjustment

**Re: Severance Application Submission
408 Upper Horning Road, City of Hamilton**

Dear Madam,

On behalf of our clients, we are pleased to provide you with the enclosed submission in support of an application for consent to sever for the subject lands. Please find the following enclosed materials:

1. A cheque in the amount of \$2,860.00 made payable to the City of Hamilton, in payment of the requisite application fees;
2. One (1) Electronic copy of signed and executed Severance Application form.
3. One (1) Electronic copy of a Severance Sketch, Prepared by F.S Surveying Inc, dated June 4, 2021.

The proposed development consists of a severance application to sever one parcel of land from the existing lot at 408 Upper Horning Road, in the City of Hamilton. The proposed severed and retained parcels are identified as Parts 1 & 2, respectively on the enclosed severance sketch. Currently, there exists a single-detached dwelling and accessory building on the subject lands which are intended to be demolished in favour of the proposed redevelopment. The resultant lots are as follows:

Proposed Lot	Frontage	Area
Part 1	15.24m	1,014m ²
Part 2	15.24m	1,063m ²

A concurrent minor variance application will be submitted upon approval of the severance application. It is anticipated that as a condition of approval, a Minor Variance Application will need to be submitted and approved in order to finalize the severance.



Urban Hamilton Official Plan (UHOP)

The subject lands are designated “Neighbourhoods” on Schedule E-1 of the Urban Hamilton Official Plan. The “Neighbourhoods” designation permits single-detached dwellings. Further, the “Neighbourhoods” designation encourages intensification that is compatible with the existing neighbourhood-built form and a lot fabric that is compatible with the existing lot fabric found in the existing neighbourhood.

Further, this neighbourhood is classified as a low-density neighbourhood. Low-density neighbourhoods permit single-detached dwellings having maximum density of 60 units per hectare. Accordingly, the proposal would achieve a density of approximately 10 units per hectare, as such the proposal would conform to the UHOP.

Chapter F of the UHOP outlines the applicable policies for residential intensification within the Neighbourhoods designation.

F.1.14.3.1 Consents for new lot creation, for both the severed and retained lands, for residential uses in the “Neighbourhoods” designation shown on Map E-1 – Urban Land Use Designation, shall be permitted provided the following conditions are met:

- a) The lots comply with the policies of this Plan, including secondary plans, where one exists;*
- b) The lots comply with existing Neighbourhood Plans;*
- c) The lots are in conformity with the Zoning By-law or a minor variance is approved;*
- d) The lots reflect the general scale and character of the established development pattern in the surrounding area by taking into consideration lot frontages and areas, building height, coverage, mass, setbacks, privacy and overview;*
- e) The lots are fully serviced by municipal water and wastewater systems; and,*
- f) The lots have frontage on a public road.*

Accordingly, the proposed lots have frontage onto a public road, are serviced and comply with the intent of the policies within the UHOP, including managing appropriate intensification within the “Neighbourhoods” designation.

The proposed lots are consistent with the general lot fabric of the neighbourhood and can facilitate the construction of single-detached dwellings which are compatible with the neighbourhood. Upon approval of the subject applications, single-detached dwellings will be erected upon each lot.

Based on the foregoing, the severance conforms to the Urban Hamilton Official Plan, including the policies which speak to facilitating a compatible form of intensification within the neighborhoods. The proposal has sufficient regard to the matters listed under Section 51 (24) of the *Planning Act*.

City of Hamilton Zoning By-law No. 05-200

The property is zoned “B - Suburban Residential” in Hamilton Zoning By-law 6593. The current zone permits single-detached dwellings. The proposed lots will require the following variances to facilitate the severance application:



1. To permit the proposed lots (Parts 1 and 2) to have a minimum lot size of 1,014m² and 1,062m² respectively, whereas the By-law requires a minimum lot size of 1,100m².
2. To permit a minimum lot frontage of 15.24m whereas a minimum lot frontage of 20m is required.

In our opinion, the variances are appropriate and meet the four requisite tests as per the Section 45(1) of the *Planning Act*. Additional justification will be submitted along with detailed drawings of the proposed lots in order to finalize this severance application.

I trust this is satisfactory for your purposes and thank you for your co-operation in this matter.

We look forward to being scheduled to the next available Committee date. Should you have any questions or require additional information, please do not hesitate to contact our office.

Yours very truly,

Ryan Ferrari, BURPI, CPT
A. J. Clarke and Associates Ltd.

Encl.

Copy: Mr. Paracha / Mrs. Ali (via email)

**APPLICATION FOR CONSENT TO SEVER LAND
UNDER SECTION 53 OF THE PLANNING ACT**

Office Use Only

Date Application Received:	Date Application Deemed Complete:	Submission No.:	File No.:
----------------------------	-----------------------------------	-----------------	-----------

1 APPLICANT INFORMATION

1.1, 1.2	NAME	ADDRESS
Registered Owners(s)	Mr. Omar Paracha and Mrs. Maliha Ali	
Applicant(s)*	A.J Clarke & Associates Ltd. c/o Ryan Ferrari	
Agent or Solicitor	same as above	

* Owner's authentication required if the applicant is not the owner.

1.3 All correspondence should be sent to ☐ Owner ☐ Applicant ☐ Agent/Solicitor

2 LOCATION OF SUBJECT LAND Complete the applicable lines

2.1 Area Municipality Hamilton	Lot Pt. Lot 54	Concession 2	Former Township Ancaster
Registered Plan N°. 989	Lot(s)	Reference Plan N°.	Part(s)
Municipal Address 408 Upper Horning Road			Assessment Roll N°.

2.2 Are there any easements or restrictive covenants affecting the subject land?

☐ Yes ☒ No

If YES, describe the easement or covenant and its effect:

3 PURPOSE OF THE APPLICATION

3.1 Type and purpose of proposed transaction: (check appropriate box)

a) Urban Area Transfer (do not complete Section 10):

☒ creation of a new lot

Other: ☐ a charge

- ☐ addition to a lot
☐ an easement

- ☐ a lease
☐ a correction of title

b) **Rural Area / Rural Settlement Area Transfer (Section 10 must be completed):**

- ☐ creation of a new lot
☐ creation of a new non-farm parcel
 (i.e. a lot containing a surplus farm dwelling
 resulting from a farm consolidation)
☐ addition to a lot
- Other: ☐ a charge
☐ a lease
☐ a correction of title
☐ an easement

3.2 Name of person(s), if known, to whom land or interest in land is to be transferred, leased or charged:

N/A

3.3 If a lot addition, identify the lands to which the parcel will be added:

4 DESCRIPTION OF SUBJECT LAND AND SERVICING INFORMATION

4.1 Description of land intended to be **Severed**:

Frontage (m) 15.24	Depth (m) 68.15	Area (m ² or ha) 1,014m ²
-----------------------	--------------------	--

Existing Use of Property to be severed:

- ☒ Residential
☐ Agriculture (includes a farm dwelling)
☐ Other (specify) _____
- ☐ Industrial
☐ Agricultural-Related
☐ Commercial
☐ Vacant

Proposed Use of Property to be severed:

- ☒ Residential
☐ Agriculture (includes a farm dwelling)
☐ Other (specify) _____
- ☐ Industrial
☐ Agricultural-Related
☐ Commercial
☐ Vacant

Building(s) or Structure(s):

Existing: Single Detached Dwelling and Accessory Building To be demolished

Proposed: Single Detached Dwelling

Type of access: (check appropriate box)

- ☐ provincial highway
☐ municipal road, seasonally maintained
☒ municipal road, maintained all year
- ☐ right of way
☐ other public road

Type of water supply proposed: (check appropriate box)

- ☒ publicly owned and operated piped water system
☐ privately owned and operated individual well
- ☐ lake or other water body
☐ other means (specify) _____

Type of sewage disposal proposed: (check appropriate box)

- ☒ publicly owned and operated sanitary sewage system
☐ privately owned and operated individual septic system
☐ other means (specify) _____

4.2 Description of land intended to be **Retained**:

Frontage (m) 15.24	Depth (m) 74.45m	Area (m ² or ha) 1,063
-----------------------	---------------------	--------------------------------------

Existing Use of Property to be retained:

- ☒ Residential
☐ Agriculture (includes a farm dwelling)
☐ Other (specify) _____
- ☐ Industrial
☐ Agricultural-Related
☐ Commercial
☐ Vacant

Proposed Use of Property to be retained:

- ☒ Residential ☐ Industrial ☐ Commercial
☐ Agriculture (includes a farm dwelling) ☐ Agricultural-Related ☐ Vacant
☐ Other (specify) _____

Building(s) or Structure(s):

Existing: Single Detached Dwelling and Accessory Building To be demolished

Proposed: Single Detached Dwelling

Type of access: (check appropriate box)

- ☐ provincial highway ☐ right of way
☒ municipal road, seasonally maintained ☐ other public road
☐ municipal road, maintained all year

Type of water supply proposed: (check appropriate box)

- ☒ publicly owned and operated piped water system ☐ lake or other water body
☐ privately owned and operated individual well ☐ other means (specify) _____

Type of sewage disposal proposed: (check appropriate box)

- ☒ publicly owned and operated sanitary sewage system
☐ privately owned and operated individual septic system
☐ other means (specify) _____

4.3 Other Services: (check if the service is available)

- ☒ electricity ☒ telephone ☒ school bussing ☒ garbage collection

5 CURRENT LAND USE

5.1 What is the existing official plan designation of the subject land?

Rural Hamilton Official Plan designation (if applicable): _____

Urban Hamilton Official Plan designation (if applicable) Neighbourhoods

Please provide an explanation of how the application conforms with a City of Hamilton Official Plan.

See cover letter.

5.2 What is the existing zoning of the subject land? "B" Suburban Agriculture and Residential etc. If the subject land is covered by a Minister's zoning order, what is the Ontario Regulation Number? _____

5.3 Are any of the following uses or features on the subject land or within 500 metres of the subject land, unless otherwise specified. Please check the appropriate boxes, if any apply.

Use or Feature	On the Subject Land	Within 500 Metres of Subject Land, unless otherwise specified (indicate approximate distance)
An agricultural operation, including livestock facility or stockyard	<input type="checkbox"/>	
A land fill	<input type="checkbox"/>	
A sewage treatment plant or waste stabilization plant	<input type="checkbox"/>	
A provincially significant wetland	<input type="checkbox"/>	

A provincially significant wetland within 120 metres	<input type="checkbox"/>	
A flood plain	<input type="checkbox"/>	
An industrial or commercial use, and specify the use(s)	<input type="checkbox"/>	
An active railway line	<input type="checkbox"/>	
A municipal or federal airport	<input type="checkbox"/>	

6 PREVIOUS USE OF PROPERTY

- ☒ Residential
 ☐ Industrial
 ☐ Commercial
☐ Agriculture
 ☐ Vacant
 ☐ Other (specify)

- 6.1 If Industrial or Commercial, specify use _____
- 6.2 Has the grading of the subject land been changed by adding earth or other material, i.e., has filling occurred?
☐ Yes ☒ No ☐ Unknown
- 6.3 Has a gas station been located on the subject land or adjacent lands at any time?
☐ Yes ☒ No ☐ Unknown
- 6.4 Has there been petroleum or other fuel stored on the subject land or adjacent lands?
☐ Yes ☒ No ☐ Unknown
- 6.5 Are there or have there ever been underground storage tanks or buried waste on the subject land or adjacent lands?
☐ Yes ☒ No ☐ Unknown
- 6.6 Have the lands or adjacent lands ever been used as an agricultural operation where cyanide products may have been used as pesticides and/or biosolids was applied to the lands?
☐ Yes ☒ No ☐ Unknown
- 6.7 Have the lands or adjacent lands ever been used as a weapons firing range?
☐ Yes ☒ No ☐ Unknown
- 6.8 Is the nearest boundary line of the application within 500 metres (1,640 feet) of the fill area of an operational/non-operational landfill or dump?
☐ Yes ☒ No ☐ Unknown
- 6.9 If there are existing or previously existing buildings, are there any building materials remaining on site which are potentially hazardous to public health (e.g., asbestos, PCB's)?
☐ Yes ☒ No ☐ Unknown
- 6.10 Is there reason to believe the subject land may have been contaminated by former uses on the site or adjacent sites?
☐ Yes ☒ No ☐ Unknown
- 6.11 What information did you use to determine the answers to 6.1 to 6.10 above?
 Property Owner information _____
- 6.12 If previous use of property is industrial or commercial or if YES to any of 6.2 to 6.10, a previous use inventory showing all former uses of the subject land, or if appropriate, the land adjacent to the subject land, is needed.
 Is the previous use inventory attached?
☐ Yes ☐ No

7 PROVINCIAL POLICY

- 7.1 a) Is this application consistent with the Policy Statements issued under subsection of the *Planning Act*? (Provide explanation)

☒ Yes ☐ No

See attached cover letter.

- b) Is this application consistent with the Provincial Policy Statement (PPS)?
☒ Yes ☐ No (Provide explanation)

See attached cover letter.

- c) Does this application conform to the Growth Plan for the Greater Golden Horseshoe?
☒ Yes ☐ No (Provide explanation)

See attached cover letter.

- d) Are the subject lands within an area of land designated under any provincial plan or plans? (If YES, provide explanation on whether the application conforms or does not conflict with the provincial plan or plans.)

☐ Yes ☐ No

See attached cover letter.

- e) Are the subject lands subject to the Niagara Escarpment Plan?

☐ Yes ☒ No

If yes, is the proposal in conformity with the Niagara Escarpment Plan?

☐ Yes ☐ No

(Provide Explanation)

- f) Are the subject lands subject to the Parkway Belt West Plan?

☐ Yes ☒ No

If yes, is the proposal in conformity with the Parkway Belt West Plan?

☐ Yes ☐ No (Provide Explanation)

- g) Are the subject lands subject to the Greenbelt Plan?

☐ Yes ☒ No

If yes, does this application conform with the Greenbelt Plan?

☐ Yes ☐ No (Provide Explanation)

8 HISTORY OF THE SUBJECT LAND

- 8.1 Has the subject land ever been the subject of an application for approval of a plan of subdivision or a consent under sections 51 or 53 of the *Planning Act*?

☐ Yes ☒ No ☐ Unknown

If YES, and known, indicate the appropriate application file number and the decision made on the application.

-
- 8.2 If this application is a re-submission of a previous consent application, describe how it has been changed from the original application.

-
- 8.3 Has any land been severed or subdivided from the parcel originally acquired by the owner of the subject land? ☐ Yes ☒ No

If YES, and if known, provide for each parcel severed, the date of transfer, the name of

the transferee and the land use.

8.4 How long has the applicant owned the subject land?

Since 2020

- 8.5 Does the applicant own any other land in the City? ☐ Yes ☒ No
If YES, describe the lands in "11 - Other Information" or attach a separate page.

9 OTHER APPLICATIONS

- 9.1 Is the subject land currently the subject of a proposed official plan amendment that has been submitted for approval? ☐ Yes ☒ No ☐ Unknown

If YES, and if known, specify file number and status of the application.

- 9.2 Is the subject land the subject of any other application for a Minister's zoning order, zoning by-law amendment, minor variance, consent or approval of a plan of subdivision? ☒ Yes ☐ No ☐ Unknown

If YES, and if known, specify file number and status of the application(s).

File number To be assigned.

Status To be submitted.

10 RURAL APPLICATIONS

10.1 Rural Hamilton Official Plan Designation(s)

- ☐ Agricultural ☐ Rural ☐ Specialty Crop
☐ Mineral Aggregate Resource Extraction ☐ Open Space ☐ Utilities
☐ Rural Settlement Area (specify) _____
Settlement Area Designation

If proposal is for the creation of a non-farm parcel resulting from a farm consolidation, indicate the existing land use designation of the abutting or non-abutting farm operation.

10.2 Type of Application (select type and complete appropriate sections)

- ☐ Agricultural Severance or Lot Addition
☐ Agricultural Related Severance or Lot Addition
☐ Rural Resource-based Commercial Severance or Lot Addition
☐ Rural Institutional Severance or Lot Addition
☐ Rural Settlement Area Severance or Lot Addition } (Complete Section 10.3)
- ☐ Surplus Farm Dwelling Severance from an Abutting Farm Consolidation (Complete Section 10.4)
- ☐ Surplus Farm Dwelling Severance from a Non-Abutting Farm Consolidation (Complete Section 10.5)

10.3 Description of Lands

a) Lands to be Severed:

Frontage (m): (from Section 4.1)	Area (m ² or ha): (from in Section 4.1)
----------------------------------	--

Existing Land Use: _____ Proposed Land Use: _____

b) Lands to be Retained:

Frontage (m): (from Section 4.2)	Area (m ² or ha): (from Section 4.2)
----------------------------------	---

Existing Land Use: _____ Proposed Land Use: _____

10.4 **Description of Lands (Abutting Farm Consolidation)**

a) Location of abutting farm:

(Street) (Municipality) (Postal Code)

b) Description abutting farm:

Frontage (m):	Area (m ² or ha):
---------------	------------------------------

Existing Land Use(s): _____ Proposed Land Use(s): _____

c) Description of consolidated farm (excluding lands intended to be severed for the surplus dwelling):

Frontage (m):	Area (m ² or ha):
---------------	------------------------------

Existing Land Use: _____ Proposed Land Use: _____

d) Description of surplus dwelling lands proposed to be severed:

Frontage (m): (from Section 4.1)	Area (m ² or ha): (from Section 4.1)
----------------------------------	---

Front yard set back: _____

e) Surplus farm dwelling date of construction:

☐ Prior to December 16, 2004 ☐ After December 16, 2004

f) Condition of surplus farm dwelling:

☐ Habitable ☐ Non-Habitable

g) Description of farm from which the surplus dwelling is intended to be severed (retained parcel):

Frontage (m): (from Section 4.2)	Area (m ² or ha): (from Section 4.2)
----------------------------------	---

Existing Land Use: _____ Proposed Land Use: _____

10.5 **Description of Lands (Non-Abutting Farm Consolidation)**

a) Location of non-abutting farm

(Street) (Municipality) (Postal Code)

b) Description of non-abutting farm

Frontage (m):	Area (m ² or ha):
---------------	------------------------------

Existing Land Use(s): _____ Proposed Land Use(s): _____

c) Description of surplus dwelling lands intended to be severed:

Frontage (m): (from Section 4.1)	Area (m ² or ha): (from Section 4.1)
----------------------------------	---

Front yard set back: _____

d) Surplus farm dwelling date of construction:

☐ Prior to December 16, 2004 ☐ After December 16, 2004

e) Condition of surplus farm dwelling:

☐ Habitable

☐ Non-Habitable

- f) Description of farm from which the surplus dwelling is intended to be severed (retained parcel):

Frontage (m): (from Section 4.2)	Area (m ² or ha): (from Section 4.2)
----------------------------------	---

Existing Land Use: _____ Proposed Land Use: _____

11 OTHER INFORMATION

Is there any other information that you think may be useful to the Committee of Adjustment or other agencies in reviewing this application? If so, explain below or attach on a separate page.

12 SKETCH (Use the attached Sketch Sheet as a guide)

12.1 The application shall be accompanied by a sketch showing the following in metric units:

- (a) the boundaries and dimensions of any land abutting the subject land that is owned by the owner of the subject land;
- (b) the approximate distance between the subject land and the nearest township lot line or landmark such as a bridge or railway crossing;
- (c) the boundaries and dimensions of the subject land, the part that is intended to be severed and the part that is intended to be retained;
- (d) the location of all land previously severed from the parcel originally acquired by the current owner of the subject land;
- (e) the approximate location of all natural and artificial features (for example, buildings, barns, railways, roads, watercourses, drainage ditches, banks of rivers or streams, wetlands, wooded areas, wells and septic tanks) that,
 - i) are located on the subject land and on land that is adjacent to it, and
 - ii) in the applicant's opinion, may affect the application;
- (f) the current uses of land that is adjacent to the subject land (for example, residential, agricultural or commercial);
- (g) the location, width and name of any roads within or abutting the subject land, indicating whether it is an unopened road allowance, a public travelled road, a private road or a right of way;
- (h) the location and nature of any easement affecting the subject land.

13 ACKNOWLEDGEMENT CLAUSE

I acknowledge that The City of Hamilton is not responsible for the identification and remediation of contamination on the property which is the subject of this Application – by reason of its approval to this Application.

June 9, 2021

Date

Signature of Owner