

Copyright notice and disclaimer text regarding the use of the drawings and the responsibility of the client and the architect.

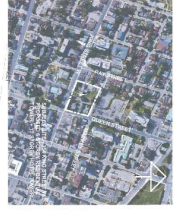
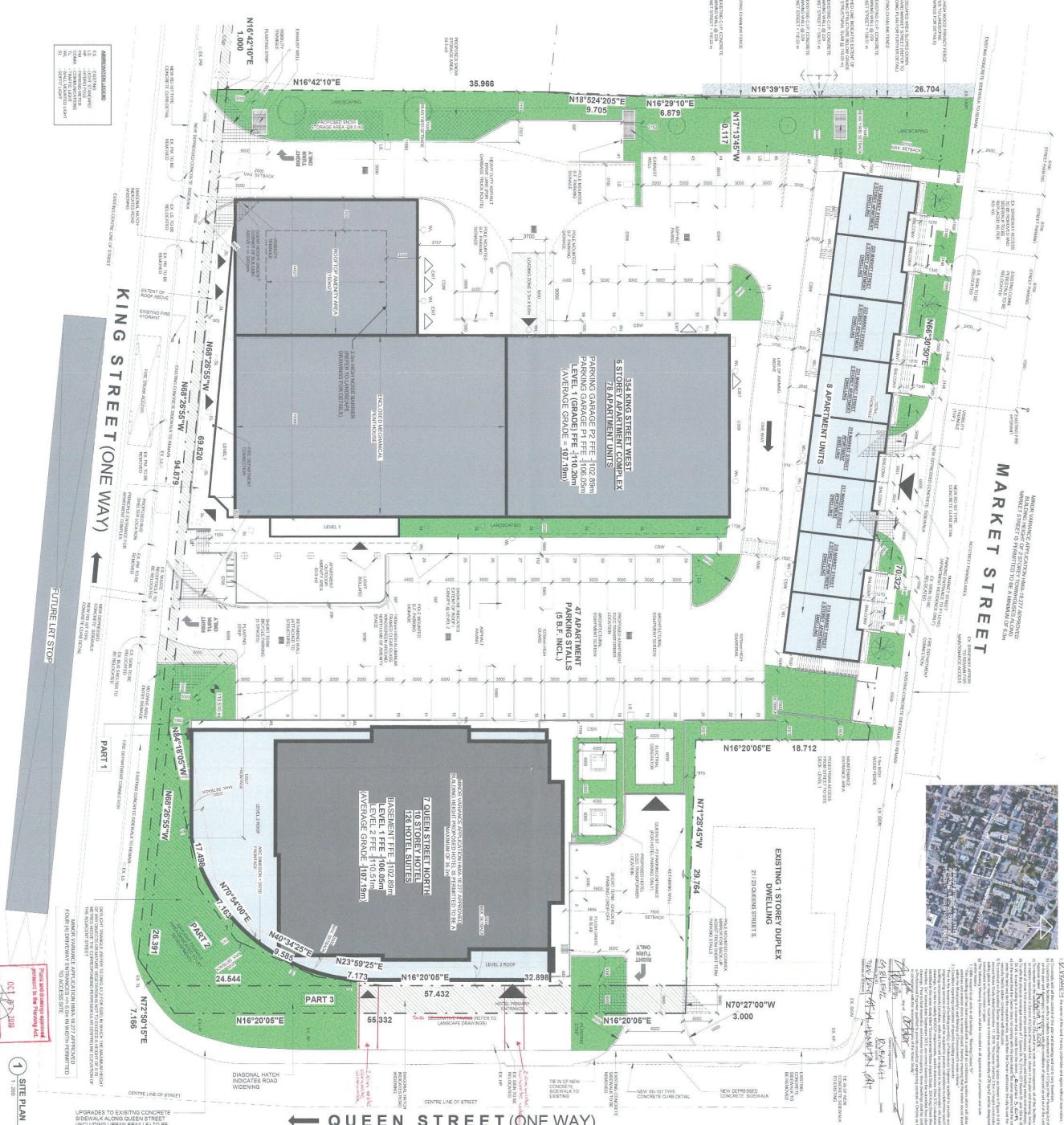

Site location and context notes, including a reference to the project's location on a map of the city.

| NO. | DATE       | REVISION          |
|-----|------------|-------------------|
| 1   | 2019/07/12 | ISSUED FOR PERMIT |
| 2   | 2019/07/12 | ISSUED FOR PERMIT |
| 3   | 2019/07/12 | ISSUED FOR PERMIT |
| 4   | 2019/07/12 | ISSUED FOR PERMIT |
| 5   | 2019/07/12 | ISSUED FOR PERMIT |
| 6   | 2019/07/12 | ISSUED FOR PERMIT |
| 7   | 2019/07/12 | ISSUED FOR PERMIT |
| 8   | 2019/07/12 | ISSUED FOR PERMIT |
| 9   | 2019/07/12 | ISSUED FOR PERMIT |
| 10  | 2019/07/12 | ISSUED FOR PERMIT |
| 11  | 2019/07/12 | ISSUED FOR PERMIT |
| 12  | 2019/07/12 | ISSUED FOR PERMIT |
| 13  | 2019/07/12 | ISSUED FOR PERMIT |
| 14  | 2019/07/12 | ISSUED FOR PERMIT |
| 15  | 2019/07/12 | ISSUED FOR PERMIT |
| 16  | 2019/07/12 | ISSUED FOR PERMIT |
| 17  | 2019/07/12 | ISSUED FOR PERMIT |
| 18  | 2019/07/12 | ISSUED FOR PERMIT |
| 19  | 2019/07/12 | ISSUED FOR PERMIT |
| 20  | 2019/07/12 | ISSUED FOR PERMIT |
| 21  | 2019/07/12 | ISSUED FOR PERMIT |
| 22  | 2019/07/12 | ISSUED FOR PERMIT |
| 23  | 2019/07/12 | ISSUED FOR PERMIT |
| 24  | 2019/07/12 | ISSUED FOR PERMIT |
| 25  | 2019/07/12 | ISSUED FOR PERMIT |
| 26  | 2019/07/12 | ISSUED FOR PERMIT |
| 27  | 2019/07/12 | ISSUED FOR PERMIT |
| 28  | 2019/07/12 | ISSUED FOR PERMIT |
| 29  | 2019/07/12 | ISSUED FOR PERMIT |
| 30  | 2019/07/12 | ISSUED FOR PERMIT |
| 31  | 2019/07/12 | ISSUED FOR PERMIT |
| 32  | 2019/07/12 | ISSUED FOR PERMIT |
| 33  | 2019/07/12 | ISSUED FOR PERMIT |
| 34  | 2019/07/12 | ISSUED FOR PERMIT |
| 35  | 2019/07/12 | ISSUED FOR PERMIT |
| 36  | 2019/07/12 | ISSUED FOR PERMIT |
| 37  | 2019/07/12 | ISSUED FOR PERMIT |
| 38  | 2019/07/12 | ISSUED FOR PERMIT |
| 39  | 2019/07/12 | ISSUED FOR PERMIT |
| 40  | 2019/07/12 | ISSUED FOR PERMIT |
| 41  | 2019/07/12 | ISSUED FOR PERMIT |
| 42  | 2019/07/12 | ISSUED FOR PERMIT |
| 43  | 2019/07/12 | ISSUED FOR PERMIT |
| 44  | 2019/07/12 | ISSUED FOR PERMIT |
| 45  | 2019/07/12 | ISSUED FOR PERMIT |
| 46  | 2019/07/12 | ISSUED FOR PERMIT |
| 47  | 2019/07/12 | ISSUED FOR PERMIT |
| 48  | 2019/07/12 | ISSUED FOR PERMIT |
| 49  | 2019/07/12 | ISSUED FOR PERMIT |
| 50  | 2019/07/12 | ISSUED FOR PERMIT |
| 51  | 2019/07/12 | ISSUED FOR PERMIT |
| 52  | 2019/07/12 | ISSUED FOR PERMIT |
| 53  | 2019/07/12 | ISSUED FOR PERMIT |
| 54  | 2019/07/12 | ISSUED FOR PERMIT |
| 55  | 2019/07/12 | ISSUED FOR PERMIT |
| 56  | 2019/07/12 | ISSUED FOR PERMIT |
| 57  | 2019/07/12 | ISSUED FOR PERMIT |
| 58  | 2019/07/12 | ISSUED FOR PERMIT |
| 59  | 2019/07/12 | ISSUED FOR PERMIT |
| 60  | 2019/07/12 | ISSUED FOR PERMIT |
| 61  | 2019/07/12 | ISSUED FOR PERMIT |
| 62  | 2019/07/12 | ISSUED FOR PERMIT |
| 63  | 2019/07/12 | ISSUED FOR PERMIT |
| 64  | 2019/07/12 | ISSUED FOR PERMIT |
| 65  | 2019/07/12 | ISSUED FOR PERMIT |
| 66  | 2019/07/12 | ISSUED FOR PERMIT |
| 67  | 2019/07/12 | ISSUED FOR PERMIT |
| 68  | 2019/07/12 | ISSUED FOR PERMIT |
| 69  | 2019/07/12 | ISSUED FOR PERMIT |
| 70  | 2019/07/12 | ISSUED FOR PERMIT |
| 71  | 2019/07/12 | ISSUED FOR PERMIT |
| 72  | 2019/07/12 | ISSUED FOR PERMIT |
| 73  | 2019/07/12 | ISSUED FOR PERMIT |
| 74  | 2019/07/12 | ISSUED FOR PERMIT |
| 75  | 2019/07/12 | ISSUED FOR PERMIT |
| 76  | 2019/07/12 | ISSUED FOR PERMIT |
| 77  | 2019/07/12 | ISSUED FOR PERMIT |
| 78  | 2019/07/12 | ISSUED FOR PERMIT |
| 79  | 2019/07/12 | ISSUED FOR PERMIT |
| 80  | 2019/07/12 | ISSUED FOR PERMIT |
| 81  | 2019/07/12 | ISSUED FOR PERMIT |
| 82  | 2019/07/12 | ISSUED FOR PERMIT |
| 83  | 2019/07/12 | ISSUED FOR PERMIT |
| 84  | 2019/07/12 | ISSUED FOR PERMIT |
| 85  | 2019/07/12 | ISSUED FOR PERMIT |
| 86  | 2019/07/12 | ISSUED FOR PERMIT |
| 87  | 2019/07/12 | ISSUED FOR PERMIT |
| 88  | 2019/07/12 | ISSUED FOR PERMIT |
| 89  | 2019/07/12 | ISSUED FOR PERMIT |
| 90  | 2019/07/12 | ISSUED FOR PERMIT |
| 91  | 2019/07/12 | ISSUED FOR PERMIT |
| 92  | 2019/07/12 | ISSUED FOR PERMIT |
| 93  | 2019/07/12 | ISSUED FOR PERMIT |
| 94  | 2019/07/12 | ISSUED FOR PERMIT |
| 95  | 2019/07/12 | ISSUED FOR PERMIT |
| 96  | 2019/07/12 | ISSUED FOR PERMIT |
| 97  | 2019/07/12 | ISSUED FOR PERMIT |
| 98  | 2019/07/12 | ISSUED FOR PERMIT |
| 99  | 2019/07/12 | ISSUED FOR PERMIT |
| 100 | 2019/07/12 | ISSUED FOR PERMIT |

**6 STRY APARTMENT & 10 STRY HOTEL**  
354 KING STREET WEST  
DA-18-096

**SITE PLAN**

Architects: **srm** ARCHITECTS INC.  
3540 SHEPPARD AVENUE EAST, SUITE 100, SCARBOROUGH, ONTARIO M1S 1T6  
Tel: (416) 291-1111  
www.srmarchitects.com

Engineer: **AMV**  
3500 SHEPPARD AVENUE EAST, SUITE 100, SCARBOROUGH, ONTARIO M1S 1T6  
Tel: (416) 291-1111  
www.amv.ca

City of Toronto: **AMV**  
3500 SHEPPARD AVENUE EAST, SUITE 100, SCARBOROUGH, ONTARIO M1S 1T6  
Tel: (416) 291-1111  
www.amv.ca

**GENERAL NOTES**

1. ALL DIMENSIONS ARE SHOWN UNLESS OTHERWISE NOTED.
2. ALL DIMENSIONS ARE TO FACE UNLESS OTHERWISE NOTED.
3. ALL DIMENSIONS ARE TO FACE UNLESS OTHERWISE NOTED.
4. ALL DIMENSIONS ARE TO FACE UNLESS OTHERWISE NOTED.
5. ALL DIMENSIONS ARE TO FACE UNLESS OTHERWISE NOTED.
6. ALL DIMENSIONS ARE TO FACE UNLESS OTHERWISE NOTED.
7. ALL DIMENSIONS ARE TO FACE UNLESS OTHERWISE NOTED.
8. ALL DIMENSIONS ARE TO FACE UNLESS OTHERWISE NOTED.
9. ALL DIMENSIONS ARE TO FACE UNLESS OTHERWISE NOTED.
10. ALL DIMENSIONS ARE TO FACE UNLESS OTHERWISE NOTED.

**GENERAL SITE PLAN NOTES**

1. ALL DIMENSIONS ARE TO FACE UNLESS OTHERWISE NOTED.
2. ALL DIMENSIONS ARE TO FACE UNLESS OTHERWISE NOTED.
3. ALL DIMENSIONS ARE TO FACE UNLESS OTHERWISE NOTED.
4. ALL DIMENSIONS ARE TO FACE UNLESS OTHERWISE NOTED.
5. ALL DIMENSIONS ARE TO FACE UNLESS OTHERWISE NOTED.
6. ALL DIMENSIONS ARE TO FACE UNLESS OTHERWISE NOTED.
7. ALL DIMENSIONS ARE TO FACE UNLESS OTHERWISE NOTED.
8. ALL DIMENSIONS ARE TO FACE UNLESS OTHERWISE NOTED.
9. ALL DIMENSIONS ARE TO FACE UNLESS OTHERWISE NOTED.
10. ALL DIMENSIONS ARE TO FACE UNLESS OTHERWISE NOTED.