

Inventory & Research Working Group (IRWG)

Meeting Notes

Monday, August 23, 2021 (6 pm)
City of Hamilton WebEx Virtual Meeting

Members Present: Janice Brown (Chair); Ann Gillespie (Acting Secretary); Graham Carroll; Chuck Dimitry; Lyn Lunsted; Alissa Denham-Robinson.

Regrets: Brian Kowalesicz; Jim Charlton; Rammy Saini

Staff Present: Cultural Heritage Planners Chloe Richer and Stacey Kursikowski; Hannah Kosziwka (University of Waterloo Student Intern)

Regrets: Amber Knowles, Cultural Heritage Planner

RECOMMENDATIONS

THE INVENTORY & RESEARCH WORKING GROUP (IRWG) RECOMMENDS THE FOLLOWING TO THE HAMILTON MUNICIPAL HERITAGE COMMITTEE:

1. **537 KING STREET EAST, HAMILTON**

The IRWG recommends that **537 King Street East, Hamilton** be added to the Municipal Heritage Register and to the staff work plan for heritage designation under the *Ontario Heritage Act*.

The following represents a summary of the key reasons for our recommendation. Complete details can be found in the attached Built Heritage Inventory Form, Preliminary Evaluation, and supporting documentation.

Key Reasons for Recommendation:

537 King Street East, formerly known as Rebels Rock Tavern, is a unique example of late Victorian residential architecture with Queen Anne influences. Its hexagonal tower is not found on any neighbouring houses or in close proximity to this residence. It displays rare artistic adornments, notably, terra cotta inserts above and below most windows, in brick courses and below the upper windows arranged in a decorative panel. The building also has an unusual window opening with the chimney on the east side.

2. **99 CREIGHTON ROAD, DUNDAS**

The IRWG recommends that **99 Creighton Road, Dundas** be added to the Municipal Heritage Register.

The following represents a summary of the key reasons for our recommendation.

Complete details can be found in the attached Built Heritage Inventory Form, Preliminary Evaluation, and supporting documentation.

Key Reasons for Recommendation:

The Greening Wire Works was founded in 1853 by Timothy (1816–1900) and Nathaniel (1828–1919) Greening as a small operation fabricating wire mesh on Hatt Street in Dundas. The site at the north-east corner of Creighton Road (now #99) and Governor's Road was its third location, where a small factory, allegedly the first concrete building in Dundas, was erected around 1875. The business, by then known as the T. Greening Wire Works and later Timothy Greening and Sons, remained in Dundas until 1894 when it relocated to Chatham. The Dundas operation was a small-scale offshoot of the much larger B. Greening Wireworks established in 1859 by Timothy's brother Benjamin Greening in Hamilton. By the mid-20th century, this wire-manufacturing facility had grown into one of the city's major industries, offering a wide range of wire products including rope and screens, with branch plants in Midland and Oshawa.

The key historical figure connecting the Dundas and Hamilton operations was John Maw (1841–1920). In 1865, he and James Littler established the firm of Littler, Maw and Co. to manufacture iron and woodworking machinery; their factory was known as the Dundas Tool Works. This business ended with John Maw as the sole proprietor around 1887–88 after which he was employed by the B. Greening Wireworks as superintendent. John Maw acquired the T. Greening Wire Works property around 1904, after which he converted the factory into two residential units, which in more recent years has served as a retirement residence. His own home, a substantial late 19th century brick residence, survives today at 223 Governor's Road and is situated at the top of the hill overlooking 99 Creighton Road.

The building at 99 Creighton Road is historically important due to its association with an important local business, the T. Greening Wire Works, and John Maw, a prominent Dundas entrepreneur with later connections to the B. Greening Wireworks. The former factory may have architectural significance if the claim that it was the first concrete building in Dundas could be substantiated. The property is linked historically with its surroundings through the connection of John Maw to both the building at 99 Creighton Road and the residence owned for many years by the Maw family at 223 Governor's Road.

NOTES

1. Chair's Remarks

Janice welcomed all present.

2. Declarations of Interest

There were none.

3. Review and Approval of Meeting Notes – June 21, 2021

The notes were approved with two minor amendments (moved by Graham; seconded by Lyn)

4. Staff Presentation – Pre-2002 Designations and Other Municipal Approaches to Updating Old Designation By-laws (Chloe and Stacey)

BACKGROUND: See item 4 of the Meeting Notes for June 23, 2021. To follow-up, staff prepared two documents: a List of pre-2002 Designation By-laws with links to the by-laws and a By-law Update Process table (attached), which documented how other municipalities have updated older and vaguer designation by-laws or how/ if they plan to do so, as well as their approach to handling Heritage Permits: which ones are delegated to staff and which ones are forwarded to their municipal heritage committees. These two reports were put together by Hannah Kosziwka and made available for review prior to the meeting. The pre-2002 list of by-laws covering all the former six municipalities of the amalgamated City of Hamilton is extensive and includes about 200 properties.

Chloe Richer explained that to gather information for the By-law Update Process table, she had contacted the Ontario Heritage Trust, which maintains a list of all Heritage Planners in Ontario. Eight municipalities of varying sizes responded to Chloe's inquiry, based on the questions put together by the IRWG at its June meeting.

The updating of pre-2002 by-laws varied significantly and depended to some extent on the size of the municipality. In terms of the Heritage Permit review process for these early designations, most leaned towards issuing a permit for any exterior alterations on the assumption that this covered all significant heritage attributes even though they were not specifically identified. Stacey Kursikowski explained that the preliminary table is a work-in-progress that would continue to be expanded and refined.

COMMENTS AND QUESTIONS

- The I&RWG needs some clear direction to move forward with a plan for updating the long list of pre-2002 properties.
- How do we differentiate between minor and major alternations in terms of the approval of Heritage Permits?
- Would minor alterations be considered ongoing maintenance work such as repointing of masonry and repainting of woodwork and should minor alterations of this nature be delegated to staff?
- Did any other municipality receive direction from its Council?
- It was suggested that we make a high priority list, given the number of by-laws involved.
- It was agreed that staff should continue with their research and provide an

update at the next IRWG meeting on September 27th.

- It was also agreed that HMHC should be made aware of this initiative of the IRWG, working with the assistance of Cultural Heritage Planning staff.

5. Heritage Register Request – 537 King Street East, Hamilton (Graham)

BACKGROUND: On August 15, 2021, a message was sent by Devy Thomson to Amber Knowles to request that this property be added to the Heritage Register. It is a 2½ storey late Victorian (Queen Anne style) brick residence featuring an unusual hexagonal corner tower and distinctive terra cotta detailing. The building housed the Rebel's Rock Irish Pub for about 20 years; however, the owners retired in July and the business was closed. The property was subsequently sold to a developer, leading Devyn to express concern that the intent may be to demolish the residence, as was the case with two other houses located nearby on King Street East. Graham Carroll and Janice Brown subsequently visited and photographed the property.

Graham presented his completed Built Heritage Inventory Form and Preliminary Evaluation and showed the group numerous photos, making a strong case that this property was both worthy of listing on the Heritage Register and OHA designation. He noted that houses with turrets were rare in the east end of Hamilton, and had so far found only five, all located in the Gage Park area. In contrast, they were much more common in the wealthier neighbourhoods, such as Durand, notable for its grand mansions, a number of which feature impressive turrets.

COMMENTS QUESTIONS

- Could the real estate agent who sold the property be contacted to find out if they are aware of any plans which might pose a threat to the building?
- Should the Gibson and Landsdale Neighbourhood Association also be contacted for more information in this regard?

All members and staff present supported Graham's heritage evaluation and the above recommendation will be made to the Hamilton Municipal Heritage Committee.

6. Status of 99 Creighton Road, Dundas (Chloe and Ann)

BACKGROUND: See item 5a) of the Meeting Notes for June 23, 2021.

At a formal consultation (May 20, 2021) with the owner, Elite Developments, Chloe requested that a Cultural Heritage Impact Assessment (CHIA) be completed for the property at 99 Creighton Road, which has not yet been submitted.

Ann Gillespie advised that since the last meeting she had completed a Built Heritage Inventory Form and Preliminary Evaluation for the property at 99 Creighton Road but was still working on her background documentation report. For two reasons, she was unable, at the present time, to find sufficient grounds to check off any of the Physical/ Design Value criteria. Firstly, the original 1875 factory built to house the T.

Greening Wireworks has been transformed beyond recognition by turn-of-the century alterations and additions to convert the building into two residential units. Secondly, she could find no documentation to verify the concrete construction (most likely in block form) of the original building, now entirely obscured by its stucco finish. However, with access to the building interior, the researcher preparing the CHIA should be able to shed light on the construction material but may still find no evidence that it was the first concrete building in Dundas, as claimed by one unreferenced written source (see accompanying background documentation). In terms of the Historical/ Associative Value criteria, she concluded that the property has direct associations with an important local business, the T. Greening Wireworks, and a prominent Dundas businessman John Maw, whose partnership with John Littler (Littler, Maw & Co.) owned the Dundas Tool Works. Committee members supported her evaluation and it was agreed to recommend that the property at 99 Creighton Road be added to the Heritage Register (see above recommendation).

7. Meeting Adjournment: 7:40 p.m.

8. Next Meeting: Monday, September 27, 2021, 6 p.m (WebEx Online)

BUILT HERITAGE INVENTORY FORM

Address _____ Community _____

Also known as _____ Legal Description _____

P.I.N. _____ Roll No. _____ Ward _____ Neighbourhood _____

Heritage Status: ☐ Inventory ☐ Registered ☐ Designated (Part IV / Part V) ☐ Easement (City / OHT) ☐ NHS
HCD (if applicable): _____ Cultural Heritage Landscape (if applicable): _____

Property Status (Observed): ☐ Occupied Building ☐ Vacant Building ☐ Vacant Lot ☐ Parking Lot

Integrity: ☐ Preserved / Intact ☐ Modified ☐ Compromised ☐ Demolished (date) _____

Construction Period: ☐ Pre 1867 ☐ 1868-1900 ☐ 1901-1939 ☐ 1940-1955 ☐ 1956-1970 ☐ Post 1970
Year (if known) _____ Architect / Builder / Craftsperson (if known) _____

Massing: ☐ Single-detached ☐ Semi-detached, related ☐ Semi-detached, unrelated ☐ Row, related ☐ Row, unrelated ☐ Other _____

Storeys: ☐ 1 ☐ 1 ½ ☐ 2 ☐ 2 ½ ☐ 3 ☐ 3 ½ ☐ 4 or more ☐ Irregular ☐ Other _____

Foundation Construction Material: ☐ Stone ☐ Brick ☐ Concrete ☐ Wood ☐ Other _____ Finish: _____

Building Construction Material: ☐ Brick ☐ Frame (wood) ☐ Stone ☐ Log ☐ Other _____ Finish: _____

Building Cladding: ☐ Wood ☐ Stone ☐ Brick ☐ Stucco ☐ Synthetic ☐ Other _____ Finish: _____

Roof Type: ☐ Hip ☐ Flat ☐ Gambrel ☐ Mansard ☐ Gable ☐ Other _____ Type: _____

Roof Materials: ☐ Asphalt Shingle ☐ Wood Shingle ☐ Slate ☐ Tile/Terra Cotta ☐ Tar/Gravel ☐ Metal ☐ Other _____

Architectural Style / Influence:

- | | | | | |
|---|---|---|--|--|
| <input type="checkbox"/> Art Deco / Moderne
(1920s-1950s) | <input type="checkbox"/> Craftsman / Prairie
(1900s-1930s) | <input type="checkbox"/> International
(1930-1965) | <input type="checkbox"/> Ontario Cottage
(1840-1900) | <input type="checkbox"/> Romanesque Revival
(1850-1910) |
| <input type="checkbox"/> Beaux-Arts Classicism
(1900-1945) | <input type="checkbox"/> Colonial Revival
(1900-Present) | <input type="checkbox"/> Italian Villa
(1830-1900) | <input type="checkbox"/> Period Revivals
(1900-Present) | <input type="checkbox"/> Second Empire
(1860-1900) |
| <input type="checkbox"/> Bungalow
(1900-1945) | <input type="checkbox"/> Edwardian
(1900-1930) | <input type="checkbox"/> Italianate
(1850-1900) | <input type="checkbox"/> Post-Modern
(1970-Present) | <input type="checkbox"/> Vernacular |
| <input type="checkbox"/> Classical Revival
(1830-1860) | <input type="checkbox"/> Georgian / Loyalist
(1784-1860) | <input type="checkbox"/> Neo-Classical
(1800-1860) | <input type="checkbox"/> Queen Anne
(1880-1910) | <input type="checkbox"/> Victory Housing
(1940-1950) |
| <input type="checkbox"/> Chateau
(1880-1940) | <input type="checkbox"/> Gothic Revival
(1830-1900) | <input type="checkbox"/> Neo-Gothic
(1900-1945) | <input type="checkbox"/> Regency
(1830-1860) | <input type="checkbox"/> 1950s Contemporary
(1945-1965) |
| <input type="checkbox"/> Other _____ | | | | |

Notable Building Features:

- | | | | | |
|---|---|--------------------------------------|--------------------------------------|---|
| <input type="checkbox"/> Porch: _____ | <input type="checkbox"/> Sill(s): _____ | <input type="checkbox"/> Tower/Spire | <input type="checkbox"/> Bargeboard | <input type="checkbox"/> Eaves: _____ |
| <input type="checkbox"/> Verandah: _____ | <input type="checkbox"/> Lintel(s): _____ | <input type="checkbox"/> Dome | <input type="checkbox"/> Transom | <input type="checkbox"/> Verges: _____ |
| <input type="checkbox"/> Balcony: _____ | <input type="checkbox"/> Shutters: _____ | <input type="checkbox"/> Finial | <input type="checkbox"/> Side light | <input type="checkbox"/> Dormer: _____ |
| <input type="checkbox"/> Door(s) : _____ | <input type="checkbox"/> Quoins: _____ | <input type="checkbox"/> Pilaster | <input type="checkbox"/> Pediment | <input type="checkbox"/> Chimney: _____ |
| <input type="checkbox"/> Stairs: _____ | <input type="checkbox"/> Voussoirs: _____ | <input type="checkbox"/> Capital | <input type="checkbox"/> Woodwork | <input type="checkbox"/> Parapet: _____ |
| <input type="checkbox"/> Fire wall: _____ | <input type="checkbox"/> Cornice: _____ | <input type="checkbox"/> Panel | <input type="checkbox"/> Date stone | <input type="checkbox"/> Bay: _____ |
| <input type="checkbox"/> Windows: _____ | <input type="checkbox"/> Column | <input type="checkbox"/> Cresting | <input type="checkbox"/> Other _____ | |

Notes: _____

Context:Historic Context Statement: ☐ Yes ☐ No Name of HCS Area: _____☐ Streetscape (Residential / Commercial) ☐ Terrace / Row ☐ Complex / Grouping ☐ Landmark☐ Multi-address parcel (list addresses): _____ ☐ Other _____☐ Related buildings: _____**Plan:** ☐ Square ☐ Rectangular ☐ L ☐ U ☐ T ☐ H ☐ Cross ☐ Irregular ☐ Other _____**Wings:** _____ **Setback:** ☐ Shallow ☐ Deep ☐ At ROW ☐ Other _____ ☐ Corner Lot**Accessory Features and Structures:**☐ Features (e.g. stone wall, fountain): _____☐ Structures (e.g. shed, outbuilding): _____**Additional Notes:** _____**Related Files:** _____**Fire Insurance Mapping:** _____**Additional Documentation and Research Attached (if applicable):** _____

Surveyed by:	Date:	Survey Area:
Staff Reviewer:	Date:	

PRELIMINARY EVALUATION

Physical / Design Value:	
<input type="checkbox"/>	The property's style, type or expression is: <input type="checkbox"/> rare <input type="checkbox"/> unique <input type="checkbox"/> representative <input type="checkbox"/> early
<input type="checkbox"/>	The property displays a high degree of: <input type="checkbox"/> craftsmanship <input type="checkbox"/> artistic merit
<input type="checkbox"/>	The property demonstrates a high degree of: <input type="checkbox"/> technical achievement <input type="checkbox"/> scientific achievement
Historical / Associative Value:	
<input type="checkbox"/>	The property has direct associations with a potentially significant: <input type="checkbox"/> theme <input type="checkbox"/> event <input type="checkbox"/> belief <input type="checkbox"/> person <input type="checkbox"/> activity <input type="checkbox"/> organization <input type="checkbox"/> institution
<input type="checkbox"/>	The property yields, or has the potential to yield, information that contributes to an understanding of a community or culture
<input type="checkbox"/>	The property demonstrates or reflects the work or ideas of a potentially significant: <input type="checkbox"/> architect <input type="checkbox"/> artist <input type="checkbox"/> builder <input type="checkbox"/> designer <input type="checkbox"/> theorist
Contextual Value:	
<input type="checkbox"/>	The property is important in: <input type="checkbox"/> defining <input type="checkbox"/> maintaining <input type="checkbox"/> supporting the character of the area
<input type="checkbox"/>	The property is linked to its surroundings: <input type="checkbox"/> physically <input type="checkbox"/> functionally <input type="checkbox"/> visually <input type="checkbox"/> historically
<input type="checkbox"/>	The property is a landmark

Classification:

- ☐ Significant Built Resource (SBR)
- ☐ Character-Defining Resource (CDR)
- ☐ Character-Supporting Resource (CSR)
- ☐ Inventory Property (IP)
- ☐ Remove from Inventory (RFI)
- ☐ None

Recommendation:

- ☐ Add to Designation Work Plan
- ☐ Include in Register (Non-designated)
- ☐ Remove from Register (Non-designated)
- ☐ Add to Inventory – Periodic Review
- ☐ Inventory – No Further Review (Non-extant)
- ☐ No Action Required

Evaluated by:	Date:
HMHC Advice:	Date
Planning Committee Advice:	Date:
Council Decision:	Date:
Database/GIS Update:	AMANDA Update:

537 King street east, formerly known as Rebels Rock Tavern is a unique example of Late Victorian with Queen Anne influences. The hexagonal tower is not found on any neighbouring structures or in close proximity to the home. The home displays rare artistic adornments by having terra cotta inserts above and below most windows, in brick courses and below the upper windows arranged in a decorative panel. The home also has an unusual widow opening with the chimney on the east side. This unique home merits protection by being placed on the Heritage Register and the Designation Work Plan







Terra Cotta on east facade



Terra Cotta Panel on south side of tower



Window opening within chimney.



East Facade



West side window with Voussoirs

BUILT HERITAGE INVENTORY FORM

Address _____ Community _____

Also known as _____ Legal Description _____

P.I.N. _____ Roll No. _____ Ward _____ Neighbourhood _____

Heritage Status: ☐ Inventory ☐ Registered ☐ Designated (Part IV / Part V) ☐ Easement (City / OHT) ☐ NHS
HCD (if applicable): _____ Cultural Heritage Landscape (if applicable): _____

Property Status (Observed): ☐ Occupied Building ☐ Vacant Building ☐ Vacant Lot ☐ Parking Lot

Integrity: ☐ Preserved / Intact ☐ Modified ☐ Compromised ☐ Demolished (date) _____

Construction Period: ☐ Pre 1867 ☐ 1868-1900 ☐ 1901-1939 ☐ 1940-1955 ☐ 1956-1970 ☐ Post 1970
Year (if known) _____ Architect / Builder / Craftsperson (if known) _____

Massing: ☐ Single-detached ☐ Semi-detached, related ☐ Semi-detached, unrelated ☐ Row, related ☐ Row, unrelated ☐ Other _____

Storeys: ☐ 1 ☐ 1 ½ ☐ 2 ☐ 2 ½ ☐ 3 ☐ 3 ½ ☐ 4 or more ☐ Irregular ☐ Other _____

Foundation Construction Material: ☐ Stone ☐ Brick ☐ Concrete ☐ Wood ☐ Other _____ Finish: _____

Building Construction Material: ☐ Brick ☐ Frame (wood) ☐ Stone ☐ Log ☐ Other _____ Finish: _____

Building Cladding: ☐ Wood ☐ Stone ☐ Brick ☐ Stucco ☐ Synthetic ☐ Other _____ Finish: _____

Roof Type: ☐ Hip ☐ Flat ☐ Gambrel ☐ Mansard ☐ Gable ☐ Other _____ Type: _____

Roof Materials: ☐ Asphalt Shingle ☐ Wood Shingle ☐ Slate ☐ Tile/Terra Cotta ☐ Tar/Gravel ☐ Metal ☐ Other _____

Architectural Style / Influence:

- | | | | | |
|---|---|---|--|--|
| <input type="checkbox"/> Art Deco / Moderne
(1920s-1950s) | <input type="checkbox"/> Craftsman / Prairie
(1900s-1930s) | <input type="checkbox"/> International
(1930-1965) | <input type="checkbox"/> Ontario Cottage
(1840-1900) | <input type="checkbox"/> Romanesque Revival
(1850-1910) |
| <input type="checkbox"/> Beaux-Arts Classicism
(1900-1945) | <input type="checkbox"/> Colonial Revival
(1900-Present) | <input type="checkbox"/> Italian Villa
(1830-1900) | <input type="checkbox"/> Period Revivals
(1900-Present) | <input type="checkbox"/> Second Empire
(1860-1900) |
| <input type="checkbox"/> Bungalow
(1900-1945) | <input type="checkbox"/> Edwardian
(1900-1930) | <input type="checkbox"/> Italianate
(1850-1900) | <input type="checkbox"/> Post-Modern
(1970-Present) | <input type="checkbox"/> Vernacular |
| <input type="checkbox"/> Classical Revival
(1830-1860) | <input type="checkbox"/> Georgian / Loyalist
(1784-1860) | <input type="checkbox"/> Neo-Classical
(1800-1860) | <input type="checkbox"/> Queen Anne
(1880-1910) | <input type="checkbox"/> Victory Housing
(1940-1950) |
| <input type="checkbox"/> Chateau
(1880-1940) | <input type="checkbox"/> Gothic Revival
(1830-1900) | <input type="checkbox"/> Neo-Gothic
(1900-1945) | <input type="checkbox"/> Regency
(1830-1860) | <input type="checkbox"/> 1950s Contemporary
(1945-1965) |
| <input type="checkbox"/> Other | | | | |

Notable Building Features:

- | | | | | |
|---|---|--------------------------------------|--------------------------------------|---|
| <input type="checkbox"/> Porch: _____ | <input type="checkbox"/> Sill(s): _____ | <input type="checkbox"/> Tower/Spire | <input type="checkbox"/> Bargeboard | <input type="checkbox"/> Eaves: _____ |
| <input type="checkbox"/> Verandah: _____ | <input type="checkbox"/> Lintel(s): _____ | <input type="checkbox"/> Dome | <input type="checkbox"/> Transom | <input type="checkbox"/> Verges: _____ |
| <input type="checkbox"/> Balcony: _____ | <input type="checkbox"/> Shutters: _____ | <input type="checkbox"/> Finial | <input type="checkbox"/> Side light | <input type="checkbox"/> Dormer: _____ |
| <input type="checkbox"/> Door(s) : _____ | <input type="checkbox"/> Quoins: _____ | <input type="checkbox"/> Pilaster | <input type="checkbox"/> Pediment | <input type="checkbox"/> Chimney: _____ |
| <input type="checkbox"/> Stairs: _____ | <input type="checkbox"/> Voussoirs: _____ | <input type="checkbox"/> Capital | <input type="checkbox"/> Woodwork | <input type="checkbox"/> Parapet: _____ |
| <input type="checkbox"/> Fire wall: _____ | <input type="checkbox"/> Cornice: _____ | <input type="checkbox"/> Panel | <input type="checkbox"/> Date stone | <input type="checkbox"/> Bay: _____ |
| <input type="checkbox"/> Windows: _____ | <input type="checkbox"/> Column | <input type="checkbox"/> Cresting | <input type="checkbox"/> Other _____ | |

Notes: _____

Context:Historic Context Statement: ☐ Yes ☐ No Name of HCS Area: _____☐ Streetscape (Residential / Commercial) ☐ Terrace / Row ☐ Complex / Grouping ☐ Landmark☐ Multi-address parcel (list addresses): _____ ☐ Other _____☐ Related buildings: _____**Plan:** ☐ Square ☐ Rectangular ☐ L ☐ U ☐ T ☐ H ☐ Cross ☐ Irregular ☐ Other _____**Wings:** _____ **Setback:** ☐ Shallow ☐ Deep ☐ At ROW ☐ Other _____ ☐ Corner Lot**Accessory Features and Structures:**☐ Features (e.g. stone wall, fountain): _____☐ Structures (e.g. shed, outbuilding): _____**Additional Notes:** _____**Related Files:** _____**Fire Insurance Mapping:** _____**Additional Documentation and Research Attached (if applicable):** _____

Surveyed by:	Date:	Survey Area:
Staff Reviewer:	Date:	

PRELIMINARY EVALUATION

Physical / Design Value:	
<input type="checkbox"/>	The property's style, type or expression is: <input type="checkbox"/> rare <input type="checkbox"/> unique <input type="checkbox"/> representative <input type="checkbox"/> early
<input type="checkbox"/>	The property displays a high degree of: <input type="checkbox"/> craftsmanship <input type="checkbox"/> artistic merit
<input type="checkbox"/>	The property demonstrates a high degree of: <input type="checkbox"/> technical achievement <input type="checkbox"/> scientific achievement
Historical / Associative Value:	
<input type="checkbox"/>	The property has direct associations with a potentially significant: <input type="checkbox"/> theme <input type="checkbox"/> event <input type="checkbox"/> belief <input type="checkbox"/> person <input type="checkbox"/> activity <input type="checkbox"/> organization <input type="checkbox"/> institution
<input type="checkbox"/>	The property yields, or has the potential to yield, information that contributes to an understanding of a community or culture
<input type="checkbox"/>	The property demonstrates or reflects the work or ideas of a potentially significant: <input type="checkbox"/> architect <input type="checkbox"/> artist <input type="checkbox"/> builder <input type="checkbox"/> designer <input type="checkbox"/> theorist
Contextual Value:	
<input type="checkbox"/>	The property is important in: <input type="checkbox"/> defining <input type="checkbox"/> maintaining <input type="checkbox"/> supporting the character of the area
<input type="checkbox"/>	The property is linked to its surroundings: <input type="checkbox"/> physically <input type="checkbox"/> functionally <input type="checkbox"/> visually <input type="checkbox"/> historically
<input type="checkbox"/>	The property is a landmark

Classification:

- ☐ Significant Built Resource (SBR)
- ☐ Character-Defining Resource (CDR)
- ☐ Character-Supporting Resource (CSR)
- ☐ Inventory Property (IP)
- ☐ Remove from Inventory (RFI)
- ☐ None

Recommendation:

- ☐ Add to Designation Work Plan
- ☐ Include in Register (Non-designated)
- ☐ Remove from Register (Non-designated)
- ☐ Add to Inventory – Periodic Review
- ☐ Inventory – No Further Review (Non-extant)
- ☐ No Action Required

Evaluated by:	Date:
HMHC Advice:	Date
Planning Committee Advice:	Date:
Council Decision:	Date:
Database/GIS Update:	AMANDA Update:

Former Blackadar Retirement Residence, 99 Creighton Road (north-east corner of Governor's Road and Creighton Road)

Preliminary Research by Ann Gillespie, August 2021

Current Status

Attention was first drawn to a proposed residential development in Dundas by *Dundas Star News* reporter Craig Campbell on May 31st, 2021 and posted on Toronto.com: (www.toronto.com/news-story/10405846-dundas-blackadar-property-owner-consults-city-on-proposed-9-storey-development). It will affect the former Blackadar retirement residence at 99 Creighton Street (now vacant and under threat of demolition). The future of the adjacent 56-year-old long-term care facility at 101 Creighton Road remains unclear. Both properties were acquired by Elite Developments in 2021 with the intent of redeveloping the site for a 9-storey, 226-unit residential building. A formal consultation was held with City of Hamilton in May 2021. The two buildings occupy a triangular parcel of land extending from the intersection of Creighton Road and Governor's Road, east to the boundary of the property at 223 Governor's Road and north to a creek adjacent to the former retirement residence.

Historical / Architectural Background

In 1875 or by 1875, there was a building on a much larger site identified as the T. Greening Wire Works in the exact location and with same size and approximately the same shape as the former Blackadar Retirement Residence, as illustrated on the map of Dundas in the 1875 Wentworth County Atlas (below). This map shows a larger triangular parcel of land owned by A. Crosby, extending as far north as Mercer Street. Close to the intersection of Governor's, it shows a long rectangular building situated in the same location and with the same orientation, identified as the T. Greening Wire Works, which leads to the conjecture that it was the same building with numerous later alterations. The first significant additions and alterations were likely made in 1904 (if this date is correct) when the property was converted to two residential units. It may be conjectured that the original factory building had a flat roof and that the existing hipped roof was added at the time of conversion. The bare concrete block walls could have been stuccoed at the same time to give the building a less utilitarian and more residential look. No historic photo of the original wireworks building has yet been located.

The Greening Wire Works was founded in 1853 by Timothy (1816–1900) and Nathaniel (1828–1919) Greening as a small operation fabricating wire mesh on Hatt Street in Dundas. The site at the north-east corner of Creighton Road (now #99 and #101) and Governor's Road was its third location, where a small factory, allegedly the first concrete building (presumably in block form), was erected around 1875. Timothy retired in 1878 and the business was carried on in Dundas by his two sons, Johnson and Charles, until 1894 when the Greening Wire Works was relocated to

Chatham. Timothy remained in Dundas until he passed away in 1900. Nathaniel, after spending sixteen years of retirement in Dundas, moved to Burlington, where he died in 1919.

The concrete factory was converted into two residential units by John Maw around 1904. John Maw is listed in the City of Hamilton Directory for 1878–79 as the manager of a tool and machine works and living on Governor’s Road. The house owned and occupied by John Maw stands at the crest of the hill, now on a separate adjacent lot at 223 Governor’s Road. According to a 1994 Dundas LACAC inventory, it was built in 1865 as a one-storey dwelling which was later expanded to two storeys. In 1896, the residence was owned by J.H. Wilson and was known as “Starfield”*. However, in several Town of Dundas directories for the 1930s, the occupant is listed as H. Maw, retired and in 1967, it was still occupied by a member of the Maw family, identified as living at 223 Governor’s Road.

John Maw (1841–1920) arrived in Dundas about 1860 and first worked as an apprentice machinist at McKechnie & Bertram’s Canada Tool Works. In 1865, he formed a partnership with James Littler (Littler, Maw & Co.) to establish the Dundas Tool Works, where they manufactured iron and woodworking machinery, such as lathes, drills, and planers. The company survived several moves and partnership changes with John Maw left as the sole surviving owner in 1882. The business was closed around 1887-88. During the 1880s he became Superintendent for the B. Greening Wireworks in Hamilton and when he retired in 1906, he joined the company as a director. He married Annabella Thomson in 1864 and had eight children. Son Frank James Maw (1872–1955) joined the B. Greening Wireworks in 1890 and became Chairman of the Board of Directors, retiring in 1955. Daughter Mary Elizabeth Maw (1867–1943) married George Herbert Howard in 1896. Howard had a noteworthy career, which began with an apprenticeship at John Bertram & Sons Co. and ended with his election as a director of this company. The genealogical description states that the “Howard home is now part of the Blackadar Nursing Home”, which implies that he and his wife moved into part of the former factory building converted by John Maw into two residential units.

* This information is derived from the caption for a photo published in *Picturesque Dundas – 1972* (Dundas Historical Society Museum), a reprint of the original 1896 publication; see **Historical Maps and Photos**.

SOURCES (Dundas Museum & Archives)

Maps

Illustrated Historical Atlas of the County of Wentworth, Ont. (Toronto: Page & Smith, 1875: map of the Town of Dundas, pp. 42-43; see **Historical Maps and Photos**.

Map of Dundas by Gordon Jackson on a 1942 base map (original); redrawn by M. Brand, January 2014 (shows the T. Greening Wire Works and the brickworks building); see PDF at the end of this document.

NOTE: The DM&A has a copy of the 1914 Fire Insurance Plan of Dundas, but its geographical area does not extend as far south as the intersection of Creighton and Governor's Road. If it did, the construction materials used for the factory would have been shown.

Directories

Various directories for the Town of Dundas and the City of Hamilton and Vicinity (including Dundas) for available years from 1865 to 1967.

Manuscripts and Transcripts

Former Dundas L.A.C.A.C Inventory, #14 – Governor's Road – Maw residence, 223 Governor's Road.

Lineage of the Maw Family

History of Little, Maw & Co. (Dundas Tool Works)

"Reminiscences of an Old Boy", *Dundas Star* column by W.H. Moss (1920s); see text below.

"History of the Greening Wire Works", manuscript by T. Roy Woodhouse; see text below.

Greening Wireworks Collection

Receipt for sale of wire cloth by T. Greening & Sons Office and Works, Governor's Road, 29 April 1878

Receipt for sale of wire cloth, 7 March 1883.

Letter from T. Greening to a customer, 11 March 1875: referred to Benjamin Greening & Co., Hess Street, Hamilton in response to a request for "Barley Mill Wire".

B. Greening Wireworks – 1959 clipping: *Hamilton Spectator* article by John Robinson

This article marked the 100th anniversary of the founding of the B. Greening Wire Company Ltd. by Benjamin Greening. Known as the Victoria Wire Mills, it was claimed to be the first wire works in Canada. "The company made wire rope, screens, guards, ornamental iron and wire works and drew wire for these and other products." Benjamin remained the owner of the company until his death in 1877. S.O. Greening then assumed ownership and had the company incorporated as a limited liability company. It prospered under his direction and the product line was expanded. In the 1880s, John Maw joined the firm as superintendent, "bringing with him an experience and a driving force that earlier had led him to form his own machine company in Dundas". H.B. Greening succeeded John Maw as superintendent shortly after the turn-of-the century. In 1926, J.L. Maw (or Frank James Maw, son known to have joined the business?) entered the business, followed a year later by S.O. Greening, great-grandson of the founder. In 1945 they were elected vice-presidents in charge of manufacturing operations (Maw) and sales (Greening) respectively. By the 1950s, the plant had been expanded to more than 400,000 square feet with an 80,000 sq. ft. branch facility in Midland and second one in Orangeville, which specialized in the production of heavy gauge wire.

B. Greening Wire Company Limited, *Wire Cloth, Mining and Cement Screen Made from Steel, Iron, Brass, Copper & Phosphor Bronze*, (Hamilton, Ont.: Reid Press, 1918). Hamilton Public Library, Local History and Archives (not currently available as the reading room is not yet open to the public).

Vintage Hamilton – 1947 aerial view showing the B. Greening factory:

www.facebook.com/VintageHamilton/posts/in-this-aerial-image-form-the-local-history-archives-department-hamilton-public-/2549808105037467

“From Reminiscences of an Old Boy”

Timothy Greening, who had a wire works in the brick row just west of the armouries, built the brick house, now the residence of the family of the late John Maw, and also the concrete building facing on the Creighton Road, which was then used as a wire works factory. For some time, a brickyard was operated on the property [west of] the Maw farm on the Governor’s Road facing the Creighton Road. I think Charles Munn was the brick maker. Later for a very short time a brickyard was operated on the property just west of the Maw farm. The bricks in the house and barns built by R. T. Wilson on the hill just north of the park were made there.

“History of the Greening Wire Works”

In 1853 Timothy Greening and his half-brother Nathan founded the Greening Wire Works, a modest business in a shed behind Timothy’s home on Hatt Street, where the two brothers worked alone at first. About 1860 they built the large brick building on the north-east corner of Hatt and Matilda Streets, where they employed five men to turn out two thousand square feet of wire mesh per week.

In 1875 they built a new concrete factory, (claimed to be the first concrete building in town), on the east side of the Creighton Road, where Nathan retired from the partnership on November 14, 1878. Timothy, with his two sons, Johnson and Charles, carried on under the name of Timothy Greening and Sons. They employed eight to ten men.

In March 1894, the factory was moved to Chatham, where Charles remained to operate the business, but his brother Johnson moved to San Francisco, and his father Tim returned to Dundas to enjoy retirement. Timothy died here on October 23rd, 1900, aged over 80, but his business premises survive. The concrete building was converted into two residences by John Maw in 1904, and the brick factory at Hatt and Matilda Streets has similarly been a double house since 1876, but if you look closely at the east wall, you can still see traces on the bricks of a sign whose black paint still spells, Greenings Wire Works (likely 227-233 Hatt Street: a four-unit rowhouse).

Nathaniel, after spending sixteen years of retirement in Dundas, moved to Burlington, where he died December 30th, 1919, aged 92 years.

HISTORICAL MAPS AND PHOTOS

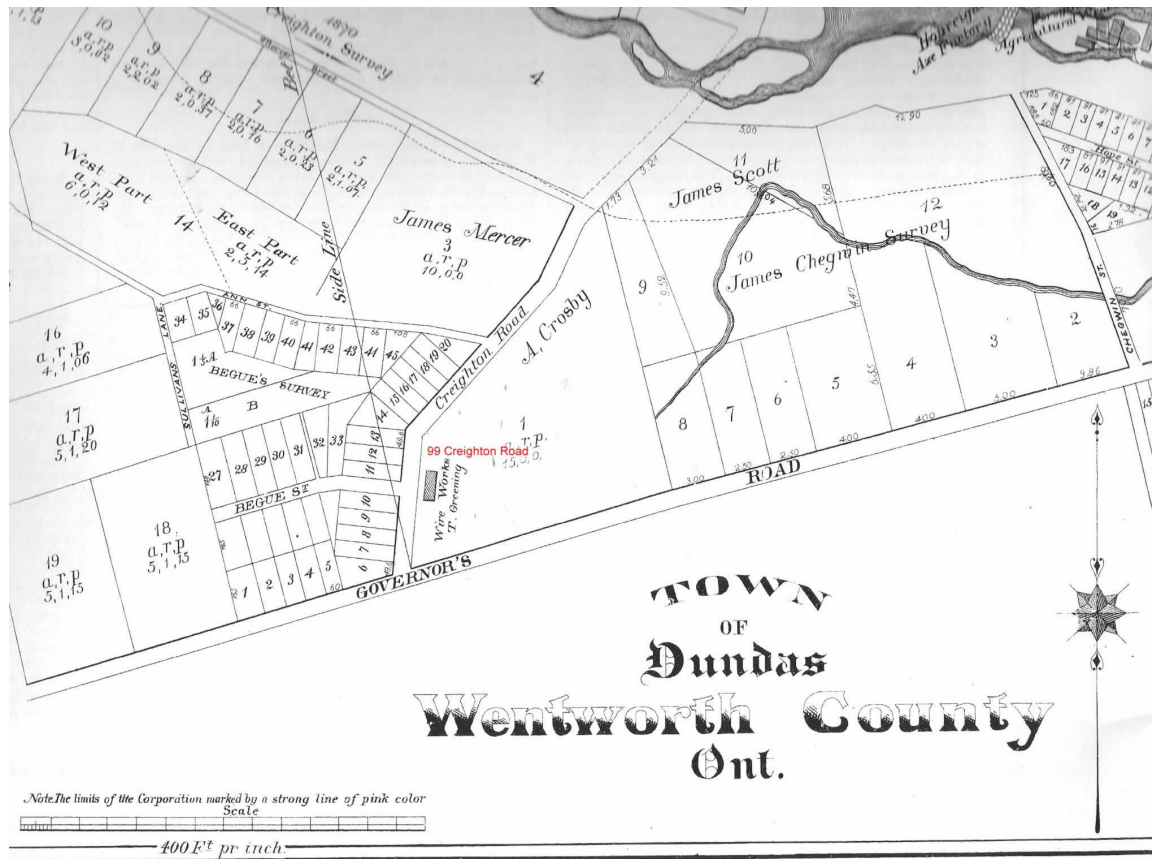

Section of the map of Dundas from the 1875 Atlas of Wentworth County, showing the property of A. Crosby and the location of the T. Greening Wire Works.

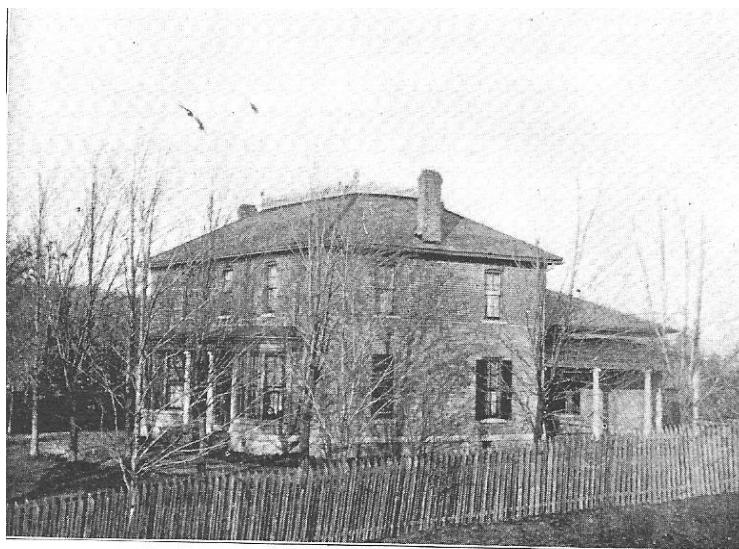

"STARFIELD,"
RESIDENCE OF J. H. WILSON.
223 Governor's Road

Page from *Picturesque Dundas* (originally printed in 1896).

PHOTOS (taken by Ann Gillespie between June and August 2021)



West façade of the former Blackadar Retirement Residence, facing Creighton Road. Wrap-around verandah and enclosed porches are relatively recent additions.



View of the north-west corner of the building with the mysterious tower.



East (rear) façade with three wings that were likely a later addition to the factory building. There are two entrances at each end of the building.



View from the corner of Creighton Road and Governor's Road showing the 1960s long-term care facility (Blackadar Continuing Care Centre) at 101 Governor's Road.



View looking north-west from the crest of the hill adjacent to 223 Governor's Road.



South and east façades of former Maw residence facing Governor's Road at #223.



West façade of residence at 223 Governor's Road on the crest of the hill overlooking the property at 99 and 101 Governor's Road.

Lot 11
John Showers 1797
Richard Hatt 1800
78 Acres

Lot 12
Michael Showers SR. 1798
R. Hatt 1808

Lot 13

Michael Showers SR. 1807
R. Hatt 1808
John O. Hatt 1837
J.B. Ewart (Part) 1838
W.N. Hatt (S. Part) 1851

Lot 14

David Morden 1806
R. Hatt 1806
John O. Hatt 1834
J.B. Ewart (Part) 1838

Lot 15

Ralph Morden 1798
S. Parts to various 1801-17
Geo. Rolph (N. Part) 1822

DUNDAS

Approximate Scale - 1 INCH - 400 FEET

H.G. MacKay 122 Acres 1909
Joseph Webster 78 Acres 1819
Joseph Webster 122 ACs 1822
Joseph Spencer 122 Acs 1831

John O. Hatt 1837
John Gamble 1838
James Hamilton 1841
William Hatt S Part 1851

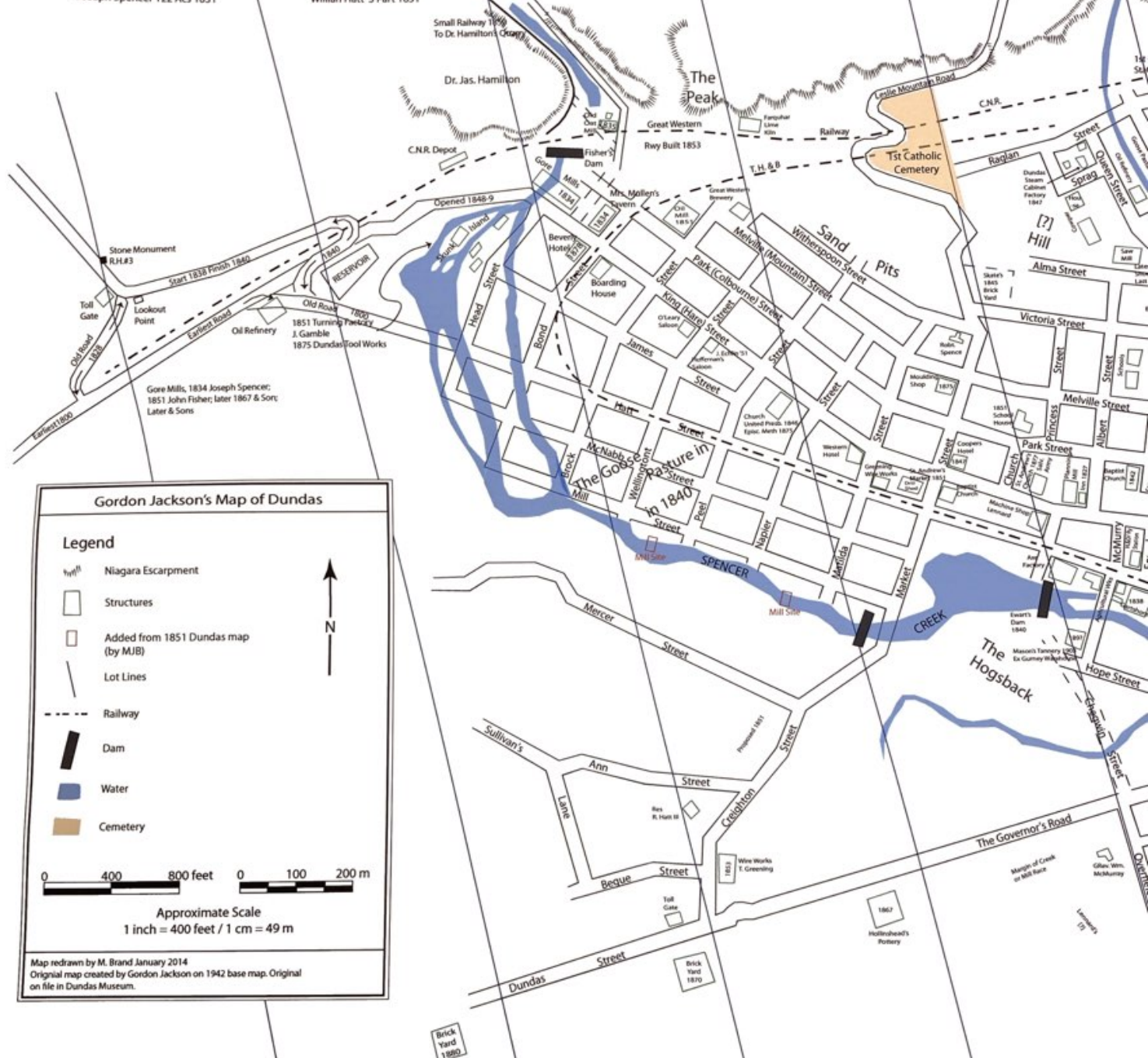

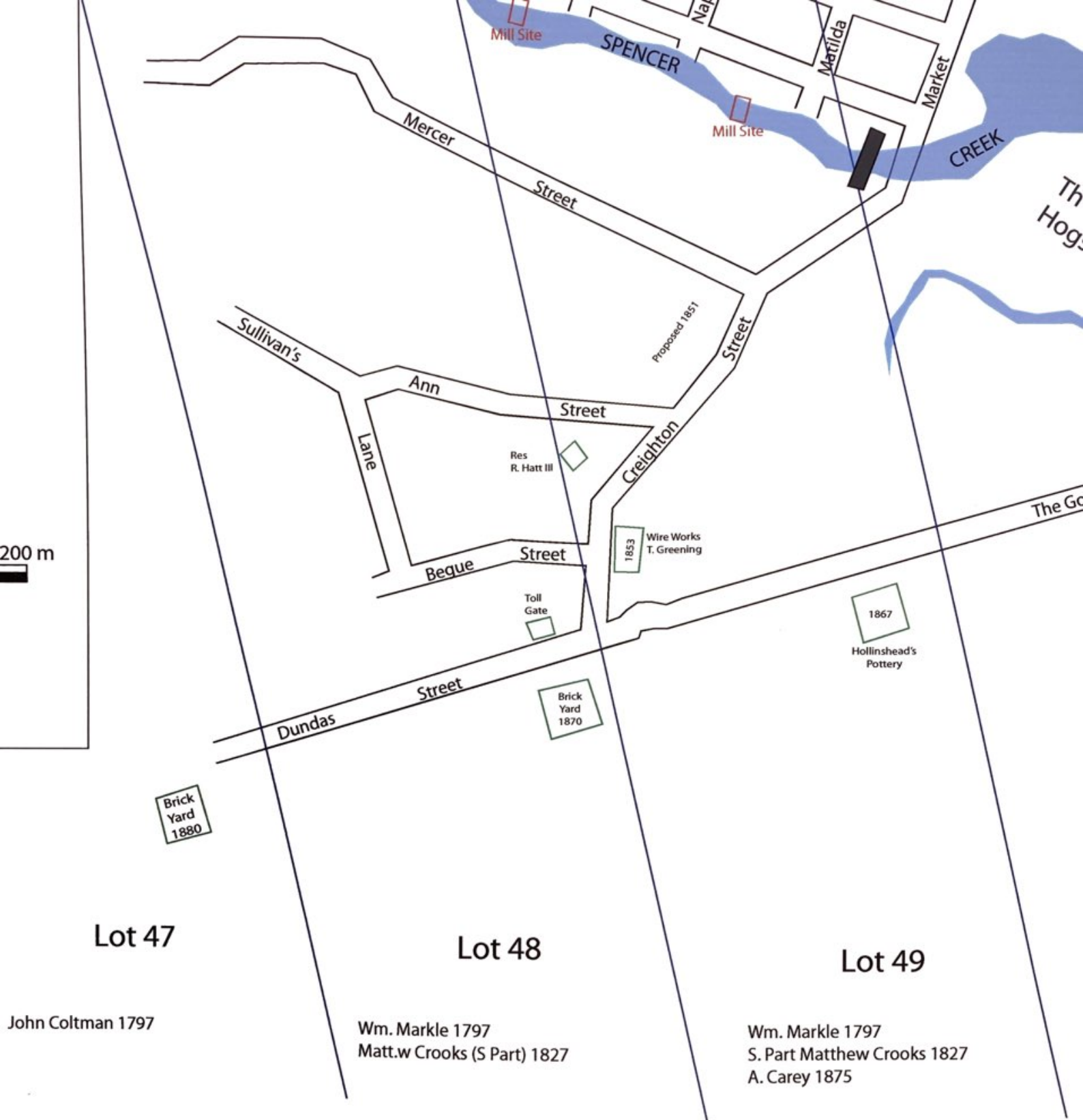

Name	Community	Street #	Street #2	Street Name	Extant	Date Heritage	Part IV	By-Law Number	By-Law PDF
Smith - Gooderman House	Ancaster	117		WILSON ST W	Yes	1855	Yes	2000-83	https://spatialsolutions.hamilton.ca/images/CulturalHeritage/2000-83.pdf
Ancaster Old Town Hall	Ancaster	310		WILSON ST E	Yes	1871	Yes	76-101	https://spatialsolutions.hamilton.ca/images/CulturalHeritage/76-101.pdf
Stone House	Ancaster	375		WILSON ST E	Yes	1848	Yes	77-54	https://spatialsolutions.hamilton.ca/images/CulturalHeritage/77-54.pdf
Richard Hammill House	Ancaster	314		WILSON ST E	Yes	1860	Yes	78-86	https://spatialsolutions.hamilton.ca/images/CulturalHeritage/78-86.pdf
Marr House / Heritage Bookstore	Ancaster	398		WILSON ST E	Yes	1850	Yes	78-87	https://spatialsolutions.hamilton.ca/images/CulturalHeritage/78-87.pdf
Richardson-Ashworth House / The Spa at Ancaster	Ancaster	343		WILSON ST E	Yes	1860	Yes	78-88	https://spatialsolutions.hamilton.ca/images/CulturalHeritage/78-88.pdf
Woodend	Ancaster	838		MINERAL SPRINGS RD	Yes	1862	Yes	79-26	https://spatialsolutions.hamilton.ca/images/CulturalHeritage/79-26.pdf
Philip Shaver House	Ancaster	1034		GARNER RD W	Yes	1835	Yes	83-95	https://spatialsolutions.hamilton.ca/images/CulturalHeritage/83-95.pdf
Forest Lane Farms House	Ancaster	1541		FIDDLER'S GREEN RD	Yes	1860	Yes	84-55	https://spatialsolutions.hamilton.ca/images/CulturalHeritage/84-55.pdf
Andrew Sloss House	Ancaster	372		BUTTER RD W	Yes	1855	Yes	85-39	https://spatialsolutions.hamilton.ca/images/CulturalHeritage/85-39.pdf
Richardson-Hyslop-Frebold House	Ancaster	243		GARNER RD E	Yes	1858	Yes	85-90	https://spatialsolutions.hamilton.ca/images/CulturalHeritage/85-90.pdf
Shaver Stone House	Ancaster	1028		GARNER RD W	Yes	1863	Yes	85-91	https://spatialsolutions.hamilton.ca/images/CulturalHeritage/85-91.pdf
Craigeleith	Ancaster	1051		OLD MOHAWK RD	Yes	1870	Yes	89-88	https://spatialsolutions.hamilton.ca/images/CulturalHeritage/89-88.pdf
Ancaster Old Mill	Ancaster	548		OLD DUNDAS RD	Yes	1788	Yes	90-1	https://spatialsolutions.hamilton.ca/images/CulturalHeritage/90-1.pdf
Hermitage Ruins and Gatehouse	Ancaster	739		SULPHUR SPRINGS RD	Yes	1855	Yes	90-91	https://spatialsolutions.hamilton.ca/images/CulturalHeritage/90-91.pdf
Griffin House	Ancaster	733		MINERAL SPRINGS RD	Yes	1828	Yes	90-92	https://spatialsolutions.hamilton.ca/images/CulturalHeritage/90-92.pdf
St. John's Anglican Church	Ancaster	260		WILSON ST E	Yes	1869	Yes	91-102	https://spatialsolutions.hamilton.ca/images/CulturalHeritage/91-102.pdf
Carluke Community Centre	Ancaster	435		CARLUKE RD W	Yes	1858	Yes	93-16	https://spatialsolutions.hamilton.ca/images/CulturalHeritage/93-16.pdf

Shaver Family Cemetery	Ancaster	1156	WILSON ST W	Yes	1848	Yes	93-68	https://spatialsolutions.hamilton.ca/images/CulturalHeritage/93-68.pdf
Doctor's Office / Dundas Historical Society Museum	Dundas	133	139 PARK ST W	Yes	1830	Yes	2865-76	https://spatialsolutions.hamilton.ca/images/CulturalHeritage/2865-76.pdf
Dundas Town Hall	Dundas	60	MAIN ST	Yes	1849	Yes	2930-77	https://spatialsolutions.hamilton.ca/images/CulturalHeritage/2930-77.pdf
Orchard Hill	Dundas	5	OVERFIELD ST	Yes	1840	Yes	3075-78	https://spatialsolutions.hamilton.ca/images/CulturalHeritage/3075-78.pdf
Foxbar	Dundas	7	OVERFIELD ST	Yes	1850	Yes	3075-78	https://spatialsolutions.hamilton.ca/images/CulturalHeritage/3075-78.pdf
Platt Nash House	Dundas	22	CROSS ST	Yes	1840	Yes	3075-78	https://spatialsolutions.hamilton.ca/images/CulturalHeritage/3075-78.pdf
Carnegie Library Building	Dundas	10	KING ST W	Yes	1910	Yes	3196-80	https://spatialsolutions.hamilton.ca/images/CulturalHeritage/3196-80.pdf
Ballindalloch	Dundas	192	GOVERNORS RD	Yes	1860	Yes	3215-80	https://spatialsolutions.hamilton.ca/images/CulturalHeritage/3215-80.pdf
Donneycarney	Dundas	665	GOVERNORS RD	Yes	1850	Yes	3215-80	
Chapman's Book / Victoria Hall	Dundas	11	CROSS ST	Yes	1840	Yes	3215-80	https://spatialsolutions.hamilton.ca/images/CulturalHeritage/3215-80.pdf
Farmer's Rest Hotel	Dundas	207	209 KING ST W	Yes	1847	Yes	3310-81	https://spatialsolutions.hamilton.ca/images/CulturalHeritage/3310-81.pdf
Stone Cottage	Dundas	24	NAPIER ST N	Yes	1851	Yes	3458-84	https://spatialsolutions.hamilton.ca/images/CulturalHeritage/3458-84.pdf
Colonel William E.S. Knowles House	Dundas	31	SYDENHAM ST	Yes	1869	Yes	3458-84	
Robert Garry's Cottage	Dundas	60	MELVILLE ST	Yes	1883	Yes	3458-84	https://spatialsolutions.hamilton.ca/images/CulturalHeritage/3458-84.pdf
William B. Martlin Residence	Dundas	27	SYDENHAM ST	Yes	1856	Yes	3458-84	https://spatialsolutions.hamilton.ca/images/CulturalHeritage/3458-84.pdf
Red Clay Brick House	Dundas	31	NAPIER ST N	Yes	1857	Yes	3458-84	https://spatialsolutions.hamilton.ca/images/CulturalHeritage/3458-84.pdf
Booth's Furniture	Dundas	49	KING ST W	Yes	1874	Yes	3476-84	https://spatialsolutions.hamilton.ca/images/CulturalHeritage/3476-84.pdf
Grove Cemetery Cottage	Dundas	129	YORK RD	Yes	1855	Yes	3597-86	https://spatialsolutions.hamilton.ca/images/CulturalHeritage/3597-86.pdf
Worker's Cottage	Dundas	15	WITHERSPOON ST	Yes	1875	Yes	3647-87	https://spatialsolutions.hamilton.ca/images/CulturalHeritage/3647-87.pdf

Worker's Cottage	Dundas	7	CROSS ST	Yes	1853	Yes	3702-88	https://spatialsolutions.hamilton.ca/images/CulturalHeritage/3702-88.pdf
Dundas Central Public School	Dundas	73	MELVILLE ST	Yes	1857	Yes	3751-88	https://spatialsolutions.hamilton.ca/images/CulturalHeritage/3751-88.pdf
Lees' Bakery Shop	Dundas	155	157 KING ST W	Yes	1840	Yes	3797-88	https://spatialsolutions.hamilton.ca/images/CulturalHeritage/3797-88.pdf
Former Mayor Thomas Wilson House	Dundas	39	ELGIN ST	Yes	1859	Yes	3814-89	https://spatialsolutions.hamilton.ca/images/CulturalHeritage/3814-89.pdf
Longwood	Dundas	11	MARKET ST S	Yes	1855	Yes	3902-90	https://spatialsolutions.hamilton.ca/images/CulturalHeritage/3902-90.pdf
William Innes Home	Dundas	306	KING ST W	Yes	1839	Yes	3960-91	https://spatialsolutions.hamilton.ca/images/CulturalHeritage/3960-91.pdf
Laing Apartments	Dundas	13	KING ST W	Yes	1882	Yes	3961-91	https://spatialsolutions.hamilton.ca/images/CulturalHeritage/3961-91.pdf
Victoria School	Dundas	781	GOVERNORS RD	Yes	1916	Yes	3990-92	https://spatialsolutions.hamilton.ca/images/CulturalHeritage/3990-92.pdf
Brick Cottage	Dundas	324	MACNAB ST	Yes	1845	Yes	3998-92	https://spatialsolutions.hamilton.ca/images/CulturalHeritage/3998-92.pdf
Picone's Food Market	Dundas	32	34 KING ST W	Yes	1843	Yes	3999-92	https://spatialsolutions.hamilton.ca/images/CulturalHeritage/3999-92.pdf
Collins Hotel	Dundas	33	KING ST W	Yes	1841	Yes	4168-94	https://spatialsolutions.hamilton.ca/images/CulturalHeritage/4168-94.pdf
Walter Chisholm / Laing Home	Dundas	15	PARK ST E	Yes	1860	Yes	4213-95	https://spatialsolutions.hamilton.ca/images/CulturalHeritage/4213-95.pdf
Russell Family Home	Dundas	183	HATT ST	Yes	1859	Yes	4268-96	
Former John Miller Home	Dundas	177	HATT ST	Yes	1838	Yes	4268-96	https://spatialsolutions.hamilton.ca/images/CulturalHeritage/4268-96.pdf
Woodhouse / O'Neill Home	Dundas	247	HATT ST	Yes	1876	Yes	4268-96	
Vernacular Brick Semi-detached Cottage	Dundas	253	HATT ST	Yes	1840	Yes	4268-96	
John Anderson Family Home	Dundas	178	HATT ST	Yes	1848	Yes	4268-96	
Former Thomas Van Noble Home	Dundas	200	HATT ST	Yes	1860	Yes	4268-96	https://spatialsolutions.hamilton.ca/images/CulturalHeritage/4268-96.pdf
Watson / James Turnbull Home	Dundas	190	HATT ST	Yes	1840	Yes	4268-96	
Former George Manning Home	Dundas	194	HATT ST	Yes	1905	Yes	4268-96	https://spatialsolutions.hamilton.ca/images/CulturalHeritage/4268-96.pdf

Original Hatt Property	Dundas	30	YORK ST	Yes	1833	Yes	4370-97	https://spatialsolutions.hamilton.ca/images/CulturalHeritage/4370-97.pdf
John Cowper House	Dundas	16	SYDENHAM ST	Yes	1860	Yes	4530-00	https://spatialsolutions.hamilton.ca/images/CulturalHeritage/4530-00.pdf
The Armoury (Lions Memorial Community Centre)	Dundas	10	MARKET ST S	Yes	1874	Yes	4578-00	https://spatialsolutions.hamilton.ca/images/CulturalHeritage/4578-00.pdf
Commercial Block	Dundas	63	KING ST W	Yes	1875	No		
Commercial Block - Cruikshanks'	Dundas	59	61 KING ST W	Yes	1875	No		
Dundas District Lofts	Dundas	397	KING ST W	Yes	1929	No		
St. Albans The Martyr (Anglican) Church	Flamboroug h	758	OLD HIGHWAY 8	Yes	1869	Yes	02-243	https://spatialsolutions.hamilton.ca/images/CulturalHeritage/02-243.pdf
Westfield Heritage Village	Flamboroug h	1049	KIRKWALL RD	Yes	1854	Yes	02-270	https://spatialsolutions.hamilton.ca/images/CulturalHeritage/02-270.pdf
Abrey-Zimmerman House	Flamboroug h	165	CARLISLE RD	Yes	1847	Yes	2000-105-H	https://spatialsolutions.hamilton.ca/images/CulturalHeritage/2000-105-H.pdf
	Flamboroug h	159	CARLISLE RD	No		Yes	2000-105-H	https://spatialsolutions.hamilton.ca/images/CulturalHeritage/2000-105-H.pdf
Page-McCarthy Houses	Flamboroug h	374	376 MOUNTSBERG RD	Yes	1850	Yes	2000-17-H	https://spatialsolutions.hamilton.ca/images/CulturalHeritage/2000-17-H.pdf
Kerr-Woolsey House	Flamboroug h	99	MOUNTSBERG RD	Yes	1860	Yes	2000-95-H	https://spatialsolutions.hamilton.ca/images/CulturalHeritage/2000-95-H.pdf
Former East Flamborough Township Hall	Flamboroug h	25	MILL ST N	Yes	1857	Yes	78-21-H	https://spatialsolutions.hamilton.ca/images/CulturalHeritage/78-21-H.pdf
Beverly Township Hall	Flamboroug h	795	OLD HIGHWAY 8	Yes	1850	Yes	79-101-H	https://spatialsolutions.hamilton.ca/images/CulturalHeritage/79-101-H.pdf
Drs. John and Sheila Marriott Stone House	Flamboroug h	392	CONCESSION 6 RD E	Yes	1860	Yes	79-102-H	
West Flamborough Township Hall	Flamboroug h	283	BROCK RD	Yes	1875	Yes	79-65-H	https://spatialsolutions.hamilton.ca/images/CulturalHeritage/79-65-H.pdf
Griffin Stone Cottage	Flamboroug h	24	GRIFFIN ST	Yes	1849	Yes	80-118-H	https://spatialsolutions.hamilton.ca/images/CulturalHeritage/80-118-H.pdf
McKinley-McGinty Home	Flamboroug h	232	HIGHWAY 8	Yes	1848	Yes	80-119-H	https://spatialsolutions.hamilton.ca/images/CulturalHeritage/80-119-H.pdf
Rockton Stone Barn	Flamboroug h	11	CARRUTHERS LANE	Yes	1850	No	82-81-H	https://spatialsolutions.hamilton.ca/images/CulturalHeritage/82-81-H.pdf

The Hall Parry Home	Flamboroug h	1916	CENTRE RD	Yes	1855 Yes	82-81-H	https://spatialsolutions.hamilton.ca/images/CulturalHeritage/82-81-H.pdf
Creen House; Cook House	Flamboroug h	50	MILL ST N	Yes	1865 Yes	82-81-H	https://spatialsolutions.hamilton.ca/images/CulturalHeritage/82-81-H.pdf
Old Lynden United Church	Flamboroug h	3989	GOVERNORS RD	Yes	1870 Yes	84-127-H	https://spatialsolutions.hamilton.ca/images/CulturalHeritage/84-127-H.pdf
The David Inksetter Home	Flamboroug h	104	INKSETTER RD	Yes	1854 Yes	84-127-H	https://spatialsolutions.hamilton.ca/images/CulturalHeritage/84-127-H.pdf
The Cooper Home	Flamboroug h	22	HAUSER PL	Yes	1862 Yes	84-79-H	https://spatialsolutions.hamilton.ca/images/CulturalHeritage/84-79-H.pdf
George Lochner Cottage	Flamboroug h	2463	HIGHWAY 5 W	Yes	1844 Yes	84-79-H	https://spatialsolutions.hamilton.ca/images/CulturalHeritage/84-79-H.pdf
Colonel Dailley's Home	Flamboroug h	1965	SAFARI RD	Yes	1850 Yes	85-117-H	https://spatialsolutions.hamilton.ca/images/CulturalHeritage/85-117-H.pdf
The Audrey Hopkins Home	Flamboroug h	769	CROOKS HOLLOW RD	Yes	1810 Yes	85-117-H	https://spatialsolutions.hamilton.ca/images/CulturalHeritage/85-117-H.pdf
Strabane United Church	Flamboroug h	1565	BROCK RD	Yes	1877 Yes	85-117-H	https://spatialsolutions.hamilton.ca/images/CulturalHeritage/85-117-H.pdf
The Rising Sun Hotel	Flamboroug h	807	CENTRE RD	Yes	1850 Yes	86-121-H	https://spatialsolutions.hamilton.ca/images/CulturalHeritage/86-121-H.pdf
The Pearson Home / Avonsyde Dairy	Flamboroug h	493	DUNDAS ST E	Yes	1857 Yes	86-121-H	https://spatialsolutions.hamilton.ca/images/CulturalHeritage/86-121-H.pdf
Former James Home	Flamboroug h	428	ORKNEY RD	Yes	1860 Yes	86-88-H	https://spatialsolutions.hamilton.ca/images/CulturalHeritage/86-88-H.pdf
The Bozyk Home	Flamboroug h	184	HIGHWAY 8	Yes	1880 Yes	86-88-H	https://spatialsolutions.hamilton.ca/images/CulturalHeritage/86-88-H.pdf
Cherry Hill	Flamboroug h	259	CONCESSION 8 RD E	Yes	1844 Yes	86-88-H	https://spatialsolutions.hamilton.ca/images/CulturalHeritage/86-88-H.pdf
Chestnut Grove; Drummond House	Flamboroug h	315	DUNDAS ST E	Yes	1880 Yes	87-150-H	https://spatialsolutions.hamilton.ca/images/CulturalHeritage/87-150-H.pdf
Three Gables Antiques and Things	Flamboroug h	78	HIGHWAY 8	Yes	1849 Yes	87-150-H	https://spatialsolutions.hamilton.ca/images/CulturalHeritage/87-150-H.pdf
Webster's Falls Bridge	Flamboroug h	590	HARVEST RD	Yes	1938 Yes	87-150-H	https://spatialsolutions.hamilton.ca/images/CulturalHeritage/87-150-H.pdf
The Brink Home	Flamboroug h	382	MOXLEY RD	Yes	1821 Yes	93-67-H	https://spatialsolutions.hamilton.ca/images/CulturalHeritage/93-67-H.pdf
Robson Home / Valens Home	Flamboroug h	1667	REGIONAL RD 97	Yes	1851 Yes	93-68-H	https://spatialsolutions.hamilton.ca/images/CulturalHeritage/93-68-H.pdf

The Rous-Howard Family Cemetery	Flamborough	1	LYNDEN RD	Yes	1834	Yes	93-69-H	https://spatialsolutions.hamilton.ca/images/CulturalHeritage/93-69-H.pdf
Wallace - Magill House	Flamborough	173	MAIN ST N	Yes	1840	Yes	95-66-H	https://spatialsolutions.hamilton.ca/images/CulturalHeritage/95-66-H.pdf
Troy School	Flamborough	2295	TROY RD	Yes	1878	Yes	95-67-H	https://spatialsolutions.hamilton.ca/images/CulturalHeritage/95-67-H.pdf
The Riddle House	Flamborough	1561	KIRKWALL RD	Yes	1850	Yes	98-126-H	https://spatialsolutions.hamilton.ca/images/CulturalHeritage/98-126-H.pdf
Former Waterdown Post Office	Flamborough	31	MAIN ST S	Yes	1857	No		
Double-Trunked Grafted Sugar Maple	Glanbrook		HALL RD / WOODBURN RD	No	1825	Yes	244-82	https://spatialsolutions.hamilton.ca/images/CulturalHeritage/244-82.pdf
Joseph Clark Farmhouse	Glanbrook	2174	NEBO RD	Yes	1841	Yes	258-82	https://spatialsolutions.hamilton.ca/images/CulturalHeritage/258-82.pdf
Auchmar	Hamilton	88	FENNELL AVE W	Yes	1855	Yes	00-037	https://spatialsolutions.hamilton.ca/images/CulturalHeritage/00-037.pdf
Late Victorian Residence	Hamilton	17	AUGUSTA ST	Yes	1895	Yes	01-076	https://spatialsolutions.hamilton.ca/images/CulturalHeritage/01-076.pdf
Lyric Century Theater	Hamilton	14	MARY ST	No	1913	Yes	01-225	https://spatialsolutions.hamilton.ca/images/CulturalHeritage/01-225.pdf
The Cellar	Hamilton	135	FENNELL AVE W	Yes	1891	Yes	02-308	https://spatialsolutions.hamilton.ca/images/CulturalHeritage/02-308.pdf
Mountain Sanatorium Brow Site	Hamilton	870	SCENIC DR	Yes	1920	Yes	21-036	
Sandyford Place	Hamilton	35	43 DUKE ST	Yes	1858	Yes	75-237	https://spatialsolutions.hamilton.ca/images/CulturalHeritage/75-237.pdf
Stone Manse	Hamilton	51	HERKIMER ST	Yes	1858	Yes	77-21	https://spatialsolutions.hamilton.ca/images/CulturalHeritage/77-21.pdf
Frederick J. Rastrick House	Hamilton	46	FOREST AVE	Yes	1840	Yes	77-227	https://spatialsolutions.hamilton.ca/images/CulturalHeritage/77-227.pdf
Dundurn Castle	Hamilton	600	YORK BLVD	Yes	1835	Yes	77-239	https://spatialsolutions.hamilton.ca/images/CulturalHeritage/77-239.pdf
Whitehern - McQuesten House	Hamilton	41	JACKSON ST W	Yes	1850	Yes	77-239	https://spatialsolutions.hamilton.ca/images/CulturalHeritage/77-239.pdf
Georgian-style House	Hamilton	171	FOREST AVE	Yes	1860	Yes	77-287	https://spatialsolutions.hamilton.ca/images/CulturalHeritage/77-287.pdf
Rock Castle	Hamilton	95	ARKLEDUN AVE	Yes	1848	Yes	78-7	https://spatialsolutions.hamilton.ca/images/CulturalHeritage/78-7.pdf

Central Public School	Hamilton	75	HUNTER ST W	Yes	1851	Yes	78-9	https://spatialsolutions.hamilton.ca/images/CulturalHeritage/78-9.pdf
Hamilton Customs House	Hamilton	51	STUART ST	Yes	1858	Yes	79-218	https://spatialsolutions.hamilton.ca/images/CulturalHeritage/79-218.pdf
Former Bank of Montreal	Hamilton	1	MAIN ST W	Yes	1928	Yes	79-222	https://spatialsolutions.hamilton.ca/images/CulturalHeritage/79-222.pdf
Bellevue	Hamilton	14	BELVIDERE AVE	No	1848	Yes	83-183	https://spatialsolutions.hamilton.ca/images/CulturalHeritage/83-183.pdf
The Parsonage	Hamilton	1073	WEST 5TH ST	Yes	1858	Yes	83-182	https://spatialsolutions.hamilton.ca/images/CulturalHeritage/83-182.pdf
Victoria Hall	Hamilton	68	70 KING ST E	Yes	1887	Yes	84-249	https://spatialsolutions.hamilton.ca/images/CulturalHeritage/84-249.pdf
Brick Residence	Hamilton	172	HESS ST N	Yes	1858	Yes	84-250	https://spatialsolutions.hamilton.ca/images/CulturalHeritage/84-250.pdf
Brick Ontario Cottage								https://spatialsolutions.hamilton.ca/images/CulturalHeritage/84-251.pdf
Style House	Hamilton	150	QUEEN ST S	Yes	1873	Yes	84-251	https://spatialsolutions.hamilton.ca/images/CulturalHeritage/84-251.pdf
Hamilton Waterworks (Pumphouse)	Hamilton	900	WOODWARD AVE	Yes	1859	Yes	84-30	https://spatialsolutions.hamilton.ca/images/CulturalHeritage/84-30.pdf
The Right House	Hamilton	35	41 KING ST E	Yes	1890	Yes	84-31	https://spatialsolutions.hamilton.ca/images/CulturalHeritage/84-31.pdf
Sun Life Building	Hamilton	42	JAMES ST S	Yes	1905	Yes	84-67	https://spatialsolutions.hamilton.ca/images/CulturalHeritage/84-67.pdf
Sun Life Building	Hamilton	42	JAMES ST S	Yes	1905	Yes	84-67	https://spatialsolutions.hamilton.ca/images/CulturalHeritage/84-67.pdf
Pigott Building	Hamilton	36	40 JAMES ST S	Yes	1928	Yes	84-68	https://spatialsolutions.hamilton.ca/images/CulturalHeritage/84-68.pdf
Balfour House	Hamilton	250	JAMES ST S	Yes	1880	Yes	85-174	https://spatialsolutions.hamilton.ca/images/CulturalHeritage/85-174.pdf
Ballinahinch	Hamilton	316	JAMES ST S	Yes	1849	Yes	85-175	https://spatialsolutions.hamilton.ca/images/CulturalHeritage/85-175.pdf
Semi-detached Residence	Hamilton	109	GEORGE ST	Yes	1870	Yes	85-176	
Semi-detached Residence	Hamilton	107	GEORGE ST	Yes	1870	Yes	85-176	https://spatialsolutions.hamilton.ca/images/CulturalHeritage/85-176.pdf
Bastien House	Hamilton	433	BAY ST N	Yes	1885	Yes	85-177	https://spatialsolutions.hamilton.ca/images/CulturalHeritage/85-177.pdf
The Moorings	Hamilton	913	BEACH BLVD		1891	Yes	85-235	https://spatialsolutions.hamilton.ca/images/CulturalHeritage/85-235.pdf

Castle Dean	Hamilton	235	LOCKE ST N	Yes	1830	Yes	86-124	https://spatialsolutions.hamilton.ca/images/CulturalHeritage/86-124.pdf
James Jobson Brick Rowhouses	Hamilton	207	CAROLINE ST S	Yes	1887	Yes	86-15	https://spatialsolutions.hamilton.ca/images/CulturalHeritage/86-15.pdf
James Jobson Brick Rowhouses	Hamilton	209	CAROLINE ST S	Yes	1887	Yes	86-16	https://spatialsolutions.hamilton.ca/images/CulturalHeritage/86-16.pdf
James Jobson Brick Rowhouses	Hamilton	211	CAROLINE ST S	Yes	1887	Yes	86-17	https://spatialsolutions.hamilton.ca/images/CulturalHeritage/86-17.pdf
Pasadena Apartments	Hamilton	27	BOLD ST	Yes	1914	Yes	86-170	https://spatialsolutions.hamilton.ca/images/CulturalHeritage/86-170.pdf
Christ's Church Cathedral and Schoolhouse	Hamilton	252	256 JAMES ST N	Yes	1852	Yes	86-177	https://spatialsolutions.hamilton.ca/images/CulturalHeritage/86-177.pdf
Traditional Cottage Style Residence	Hamilton	455	BAY ST N	Yes	1890	Yes	86-18	https://spatialsolutions.hamilton.ca/images/CulturalHeritage/86-18.pdf
Grant's Sail Loft	Hamilton	469	BAY ST N	Yes	1869	Yes	86-19	https://spatialsolutions.hamilton.ca/images/CulturalHeritage/86-19.pdf
Hamilton Conservatory of Music	Hamilton	126	JAMES ST S	Yes	1905	Yes	86-20	https://spatialsolutions.hamilton.ca/images/CulturalHeritage/86-20.pdf
Stone Terrace	Hamilton	158	JAMES ST S	Yes	1850	Yes	86-21	https://spatialsolutions.hamilton.ca/images/CulturalHeritage/86-21.pdf
Queen Street Pumping Station - Engineer's Residence	Hamilton	188	MARKLAND ST	Yes	1892	Yes	86-22	https://spatialsolutions.hamilton.ca/images/CulturalHeritage/86-22.pdf
Pioneer Homestead / Linquenda	Hamilton	28	SOUTH ST	Yes	1847	Yes	86-23	https://spatialsolutions.hamilton.ca/images/CulturalHeritage/86-23.pdf
St. Paul's Presbyterian Church	Hamilton	64	JAMES ST S	Yes	1854	Yes	86-263	https://spatialsolutions.hamilton.ca/images/CulturalHeritage/86-263.pdf
Landed Banking and Loan Company Building	Hamilton	47	JAMES ST S	Yes	1908	Yes	86-271	https://spatialsolutions.hamilton.ca/images/CulturalHeritage/86-271.pdf
T.B. McQuesten High Level Bridge	Hamilton		YORK BLVD	Yes	1932	Yes	86-272	https://spatialsolutions.hamilton.ca/images/CulturalHeritage/86-272.pdf
Hamilton Waterworks (Pumping Station)	Hamilton	900	WOODWARD AVE	Yes	1913	Yes	86-310	https://spatialsolutions.hamilton.ca/images/CulturalHeritage/86-310.pdf
Griffiths Palatial Home	Hamilton	252	JAMES ST S	Yes	1891	Yes	86-313	https://spatialsolutions.hamilton.ca/images/CulturalHeritage/86-313.pdf
Coburn Queen Anne Revival Style Home	Hamilton	262	JAMES ST S	Yes	1892	Yes	86-313	

Charles Counsell Home	Hamilton	268	JAMES ST S	Yes	1894	Yes	86-313	
Hamilton Brass Manufacturing Co. Building	Hamilton	255	265 JAMES ST N	Yes	1873	Yes	87-176	https://spatialsolutions.hamilton.ca/images/CulturalHeritage/87-176.pdf
Gardener's Cottage	Hamilton	25	TECUMSEH ST	Yes	1856	Yes	87-245	https://spatialsolutions.hamilton.ca/images/CulturalHeritage/87-245.pdf
William Pring House	Hamilton	158	MARY ST	Yes	1855	Yes	87-246	https://spatialsolutions.hamilton.ca/images/CulturalHeritage/87-246.pdf
Hamilton Carnegie Building	Hamilton	55	MAIN ST W	Yes	1913	Yes	87-250	https://spatialsolutions.hamilton.ca/images/CulturalHeritage/87-250.pdf
Former West Avenue School	Hamilton	255	WEST AVE N	Yes	1885	Yes	88-182	https://spatialsolutions.hamilton.ca/images/CulturalHeritage/88-182.pdf
Canadian Westinghouse Head Office	Hamilton	286	SANFORD AVE N	Yes	1917	Yes	88-202	https://spatialsolutions.hamilton.ca/images/CulturalHeritage/88-202.pdf
St. Paul's Ecumenical Church	Hamilton	384	BARTON ST E	Yes	1906	Yes	88-209	
Church of the Ascension	Hamilton	65	CHARLTON AVE E	Yes	1850	Yes	88-66	https://spatialsolutions.hamilton.ca/images/CulturalHeritage/88-66.pdf
MacNab Terrace	Hamilton	256	MACNAB ST N	Yes	1879	Yes	89-176	https://spatialsolutions.hamilton.ca/images/CulturalHeritage/89-176.pdf
MacNab Terrace	Hamilton	258	MACNAB ST N	Yes	1879	Yes	89-176	https://spatialsolutions.hamilton.ca/images/CulturalHeritage/89-176.pdf
Former Stinson Street School	Hamilton	200	STINSON ST	Yes	1894	Yes	89-219	https://spatialsolutions.hamilton.ca/images/CulturalHeritage/89-219.pdf
Former Strathcona Fire Hall	Hamilton	37	STRATHCONA AVE N	Yes	1897	Yes	89-271	https://spatialsolutions.hamilton.ca/images/CulturalHeritage/89-271.pdf
Late Victorian Brick Residence	Hamilton	105	ABERDEEN AVE	Yes	1893	Yes	89-296	https://spatialsolutions.hamilton.ca/images/CulturalHeritage/89-296.pdf
Brick Residence	Hamilton	112	ABERDEEN AVE	Yes	1881	Yes	89-297	https://spatialsolutions.hamilton.ca/images/CulturalHeritage/89-297.pdf
MacNab Terrace	Hamilton	260	MACNAB ST N	Yes	1879	Yes	89-298	https://spatialsolutions.hamilton.ca/images/CulturalHeritage/89-298.pdf
John R. Marshall House	Hamilton	33	UNDERMOUNT AVE	Yes	1916	Yes	90-106	https://spatialsolutions.hamilton.ca/images/CulturalHeritage/90-106.pdf
Tivoli Theatre / Carriage Factory	Hamilton	108	JAMES ST N	No	1875	Yes	90-255	https://spatialsolutions.hamilton.ca/images/CulturalHeritage/90-255.pdf

Twentieth Century Club Building	Hamilton	172	176 LOCKE ST S	Yes	1905	Yes	90-249	https://spatialsolutions.hamilton.ca/images/CulturalHeritage/90-249.pdf
Former James Street Baptist Church	Hamilton	98	JAMES ST S	Yes	1878	Yes	90-33	https://spatialsolutions.hamilton.ca/images/CulturalHeritage/90-33.pdf
Kerr House	Hamilton	988	CONCESSION ST	Yes	1855	Yes	90-337	https://spatialsolutions.hamilton.ca/images/CulturalHeritage/90-337.pdf
2 units of 3-unit Rowhouse	Hamilton	74	GEORGE ST	Yes	1873	Yes	90-34	
2 units of 3-unit Rowhouse	Hamilton	72	GEORGE ST	Yes	1873	Yes	90-34	https://spatialsolutions.hamilton.ca/images/CulturalHeritage/90-34.pdf
Corktown 5-unit Residential Terrace	Hamilton	219	FERGUSON AVE S	Yes	1894	Yes	90-89	https://spatialsolutions.hamilton.ca/images/CulturalHeritage/90-89.pdf
Corktown 5-unit Residential Terrace	Hamilton	225	FERGUSON AVE S	Yes	1894	Yes	90-89	https://spatialsolutions.hamilton.ca/images/CulturalHeritage/90-89.pdf
Corktown 5-unit Residential Terrace	Hamilton	223	FERGUSON AVE S	Yes	1894	Yes	90-89	https://spatialsolutions.hamilton.ca/images/CulturalHeritage/90-89.pdf
Corktown 5-unit Residential Terrace	Hamilton	221	FERGUSON AVE S	Yes	1894	Yes	90-89	https://spatialsolutions.hamilton.ca/images/CulturalHeritage/90-89.pdf
Corktown 5-unit Residential Terrace	Hamilton	227	FERGUSON AVE S	Yes	1894	Yes	90-89	https://spatialsolutions.hamilton.ca/images/CulturalHeritage/90-89.pdf
Raich House	Hamilton	179	MARY ST	Yes	1845	Yes	91-070	https://spatialsolutions.hamilton.ca/images/CulturalHeritage/91-070.pdf
Zion United Church	Hamilton	69	PEARL ST N	Yes	1874	Yes	91-185	https://spatialsolutions.hamilton.ca/images/CulturalHeritage/91-185.pdf
Former Princess Elizabeth School	Hamilton	235	BOWMAN ST	Yes	1922	Yes	92-031	https://spatialsolutions.hamilton.ca/images/CulturalHeritage/92-031.pdf
Former Church of St. Thomas	Hamilton	16	WEST AVE S	Yes	1869	Yes	92-239	https://spatialsolutions.hamilton.ca/images/CulturalHeritage/92-239.pdf
John Sopinka Court House	Hamilton	45	MAIN ST E	Yes	1935	Yes	93-011	https://spatialsolutions.hamilton.ca/images/CulturalHeritage/93-011.pdf
Stewart Memorial Church	Hamilton	112	114 JOHN ST N	Yes	1848	Yes	93-089	https://spatialsolutions.hamilton.ca/images/CulturalHeritage/93-089.pdf
Fearman House	Hamilton	90	STINSON ST	Yes	1863	Yes	93-124	https://spatialsolutions.hamilton.ca/images/CulturalHeritage/93-124.pdf
Gartshore-Thomson Building	Hamilton		BAY ST N	Yes	1870	Yes	94-094	https://spatialsolutions.hamilton.ca/images/CulturalHeritage/94-094.pdf
Hamilton GO Centre (former TH&B Railway Station)	Hamilton	36	HUNTER ST E	Yes	1933	Yes	94-125	https://spatialsolutions.hamilton.ca/images/CulturalHeritage/94-125.pdf

Hamilton GO Centre (former TH&B Railway Station)	Hamilton	36	HUNTER ST E	Yes	1933	Yes	94-125	https://spatialsolutions.hamilton.ca/images/ CulturalHeritage/94-125.pdf
Veevers Home	Hamilton	22	VEEVERS DR	Yes	1850	Yes	94-126	https://spatialsolutions.hamilton.ca/images/ CulturalHeritage/94-126.pdf
Hamilton CN Railway Station	Hamilton	360	JAMES ST N	Yes	1930	Yes	95-115	https://spatialsolutions.hamilton.ca/images/ CulturalHeritage/95-115.pdf
Stone Terrace	Hamilton	154	JAMES ST S	Yes	1854	Yes	95-116	
Stone Terrace	Hamilton	160	JAMES ST S	Yes	1854	Yes	95-116	
Stone Terrace	Hamilton	156	JAMES ST S	Yes	1854	Yes	95-116	
Stone Terrace	Hamilton	152	JAMES ST S	Yes	1854	Yes	95-116	
Stone Terrace	Hamilton	142	JAMES ST S	Yes	1854	Yes	95-116	https://spatialsolutions.hamilton.ca/images/ CulturalHeritage/95-116.pdf
Stone Terrace	Hamilton	150	JAMES ST S	Yes	1854	Yes	95-116	
Stone Terrace	Hamilton	146	JAMES ST S	Yes	1854	Yes	95-116	
Stone Terrace	Hamilton	148	JAMES ST S	Yes	1854	Yes	95-116	
Stone Terrace	Hamilton	144	JAMES ST S	Yes	1854	Yes	95-116	
Former St. Mark's Anglican Church	Hamilton	130	BAY ST S	Yes	1877	Yes	95-13	https://spatialsolutions.hamilton.ca/images/ CulturalHeritage/95-13.pdf
Ferguson Avenue Terrace	Hamilton	215	FERGUSON AVE S	Yes	1886	Yes	95-161	
Ferguson Avenue Terrace	Hamilton	213	FERGUSON AVE S	Yes	1886	Yes	95-161	
Ferguson Avenue Terrace	Hamilton	207	FERGUSON AVE S	Yes	1886	Yes	95-161	https://spatialsolutions.hamilton.ca/images/ CulturalHeritage/95-161.pdf
Ferguson Avenue Terrace	Hamilton	211	FERGUSON AVE S	Yes	1886	Yes	95-161	
Burlington Canal Lighthouse and Keeper's Dwelling	Hamilton	1155	BEACH BLVD	Yes		Yes	96-115	https://spatialsolutions.hamilton.ca/images/ CulturalHeritage/96-115.pdf
Burlington Canal Lighthouse and Keeper's Dwelling	Hamilton	1157	BEACH BLVD	Yes		Yes	96-115	
Former St. George's Anglican Church and Sunday School	Hamilton	137	STRATHCONA AVE N	Yes	1890	Yes	96-148	https://spatialsolutions.hamilton.ca/images/ CulturalHeritage/96-148.pdf
Lister Block	Hamilton	28	44 JAMES ST N	Yes	1923	Yes	96-175	https://spatialsolutions.hamilton.ca/images/ CulturalHeritage/96-175.pdf

Century Manor (Hamilton Psychiatric Hospital)	Hamilton	100	WEST 5TH ST	Yes	1884	Yes	97-198	https://spatialsolutions.hamilton.ca/images/CulturalHeritage/97-198.pdf
Hamilton Cemetery Gatehouse	Hamilton	777	YORK BLVD	Yes	1854	Yes	99-167	https://spatialsolutions.hamilton.ca/images/CulturalHeritage/99-167.pdf
							NOID	
							(November 6, 2020)	
Royal Connaught	Hamilton	82	112 KING ST E	Yes	1914	Yes	NOID_Bill23	
Coppley / Commercial Block	Hamilton	56	YORK BLVD	Yes	1856	Yes	1	
Babies' Dispensary Guild	Hamilton	286	VICTORIA AVE N	Yes	1924	No		
Former King George School	Hamilton	77	GAGE AVE N	Yes	1912	Yes		
Battlefield House, Park and Museum	Stoney Creek	77	KING ST W	Yes	1796	Yes	3419-91	https://spatialsolutions.hamilton.ca/images/CulturalHeritage/3419-91.pdf
Levi Lewis Homestead	Stoney Creek	265	LEWIS RD	Yes	1843	Yes	3420-91	https://spatialsolutions.hamilton.ca/images/CulturalHeritage/3420-91.pdf
	Stoney Creek							https://spatialsolutions.hamilton.ca/images/CulturalHeritage/3494-91.pdf
Ingledale House	Stoney Creek	1489	BASELINE RD	Yes	1815	Yes	3494-91	https://spatialsolutions.hamilton.ca/images/CulturalHeritage/3494-91.pdf
Corman House	Stoney Creek	7	PLACID PL	Yes	1810	Yes	3608-92	https://spatialsolutions.hamilton.ca/images/CulturalHeritage/3608-92.pdf
	Stoney Creek							https://spatialsolutions.hamilton.ca/images/CulturalHeritage/3626-92.pdf
The Institute Building	Stoney Creek	34	KING ST E	Yes	1901	Yes	3626-92	https://spatialsolutions.hamilton.ca/images/CulturalHeritage/3626-92.pdf
The Van Duzer House	Stoney Creek	1446	HIGHWAY 8	Yes	1895	Yes	3638-92	https://spatialsolutions.hamilton.ca/images/CulturalHeritage/3638-92.pdf
	Stoney Creek							https://spatialsolutions.hamilton.ca/images/CulturalHeritage/3683-92.pdf
Billy Green House	Stoney Creek	30	RIDGE RD	Yes	1820	Yes	3683-92	https://spatialsolutions.hamilton.ca/images/CulturalHeritage/3683-92.pdf
	Stoney Creek							https://spatialsolutions.hamilton.ca/images/CulturalHeritage/3771-93.pdf
Fifty United Church	Stoney Creek	1455	HIGHWAY 8	Yes	1869	Yes	3771-93	https://spatialsolutions.hamilton.ca/images/CulturalHeritage/3771-93.pdf
	Stoney Creek							https://spatialsolutions.hamilton.ca/images/CulturalHeritage/3914-93.pdf
Wood / Ferrell House	Stoney Creek	172	SEVENTH RD E	Yes	1840	Yes	3914-93	https://spatialsolutions.hamilton.ca/images/CulturalHeritage/3914-93.pdf
	Stoney Creek							https://spatialsolutions.hamilton.ca/images/CulturalHeritage/4134-94.pdf
Spera House	Stoney Creek	228	RIDGE RD	Yes	1874	Yes	4134-94	https://spatialsolutions.hamilton.ca/images/CulturalHeritage/4134-94.pdf
	Stoney Creek							https://spatialsolutions.hamilton.ca/images/CulturalHeritage/4150-95.pdf
Evanleigh / Pettit House	Stoney Creek	1317	HIGHWAY 8	Yes	1856	Yes	4150-95	https://spatialsolutions.hamilton.ca/images/CulturalHeritage/4150-95.pdf
Erland Lee (Museum) Home	Stoney Creek	552	RIDGE RD	Yes	1801	Yes	4324-95	https://spatialsolutions.hamilton.ca/images/CulturalHeritage/4324-95.pdf

Glover House	Stoney Creek	199	GLOVER RD	Yes	1888	Yes	4325-95	https://spatialsolutions.hamilton.ca/images/CulturalHeritage/4325-95.pdf
Smith's Knoll / Battlefield Cemetery	Stoney Creek	70	KING ST W	Yes	1813	Yes	4329-95	https://spatialsolutions.hamilton.ca/images/CulturalHeritage/4329-95.pdf
Langside / Jacob Smith House	Stoney Creek	982	HIGHWAY 8	Yes	1847	Yes	4356-95	https://spatialsolutions.hamilton.ca/images/CulturalHeritage/4356-95.pdf
Spruceway / Fred B. Henry House	Stoney Creek	1420	HIGHWAY 8	Yes	1916	Yes	4422-96	https://spatialsolutions.hamilton.ca/images/CulturalHeritage/4422-96.pdf
Isaac Land House	Stoney Creek	72	LAKE AVENUE DR	Yes	1912	Yes	4498-97	https://spatialsolutions.hamilton.ca/images/CulturalHeritage/4498-97.pdf
William Horton Jones House	Stoney Creek	11	MANOR PL	Yes	1850	Yes	5002-99	https://spatialsolutions.hamilton.ca/images/CulturalHeritage/5002-99.pdf
Grandview / Nash-Jackson House	Stoney Creek	77	KING ST W	Yes	1818	Yes	5055-00	https://spatialsolutions.hamilton.ca/images/CulturalHeritage/5055-00.pdf