

THE DRAWING IS AN INSTRUMENT OF SERVICE. IT IS VALID ONLY AS SUCH. IT IS NOT TO BE REPRODUCED, COPIED, REPRODUCED, OR TRANSMITTED IN ANY FORM OR BY ANY MEANS, ELECTRONIC OR MECHANICAL, INCLUDING PHOTOCOPYING, RECORDING, OR BY ANY INFORMATION STORAGE AND RETRIEVAL SYSTEM, WITHOUT THE WRITTEN PERMISSION OF THE ENGINEER OF RECORD. THE ENGINEER OF RECORD IS NOT RESPONSIBLE FOR ANY ERRORS OR OMISSIONS IN THIS DRAWING. THE ENGINEER OF RECORD IS NOT RESPONSIBLE FOR ANY CONFLICTS OR INCONSISTENCIES BETWEEN THIS DRAWING AND ANY OTHER DRAWINGS OR DOCUMENTS. THE ENGINEER OF RECORD IS NOT RESPONSIBLE FOR ANY CONFLICTS OR INCONSISTENCIES BETWEEN THIS DRAWING AND ANY OTHER DRAWINGS OR DOCUMENTS. THE ENGINEER OF RECORD IS NOT RESPONSIBLE FOR ANY CONFLICTS OR INCONSISTENCIES BETWEEN THIS DRAWING AND ANY OTHER DRAWINGS OR DOCUMENTS.

- 1. ALL DIMENSIONS ARE IN METERS UNLESS OTHERWISE SPECIFIED.
- 2. ALL DIMENSIONS ARE TO FACE UNLESS OTHERWISE SPECIFIED.
- 3. ALL DIMENSIONS ARE TO FACE UNLESS OTHERWISE SPECIFIED.
- 4. ALL DIMENSIONS ARE TO FACE UNLESS OTHERWISE SPECIFIED.
- 5. ALL DIMENSIONS ARE TO FACE UNLESS OTHERWISE SPECIFIED.
- 6. ALL DIMENSIONS ARE TO FACE UNLESS OTHERWISE SPECIFIED.
- 7. ALL DIMENSIONS ARE TO FACE UNLESS OTHERWISE SPECIFIED.
- 8. ALL DIMENSIONS ARE TO FACE UNLESS OTHERWISE SPECIFIED.
- 9. ALL DIMENSIONS ARE TO FACE UNLESS OTHERWISE SPECIFIED.
- 10. ALL DIMENSIONS ARE TO FACE UNLESS OTHERWISE SPECIFIED.

NEW HORIZON
DEVELOPMENT GROUP

ASSOCIATION OF BUILDING ENGINEERS

GRAZIANI CORAZZA ARCHITETTI

1842 KING STE

PROF. ING. G. GRAZIANI
PROF. ING. G. CORAZZA
PROF. ING. G. GRAZIANI
PROF. ING. G. CORAZZA

SCALE	AS SHOWN
PROJECT NUMBER	1842
CLIENT	NEW HORIZON
DESIGNER	GRAZIANI CORAZZA
DATE	APR 25 2022
JOB #	1842.01

SITE PLAN

1:100 A102

TELEPHONE: 055 41000

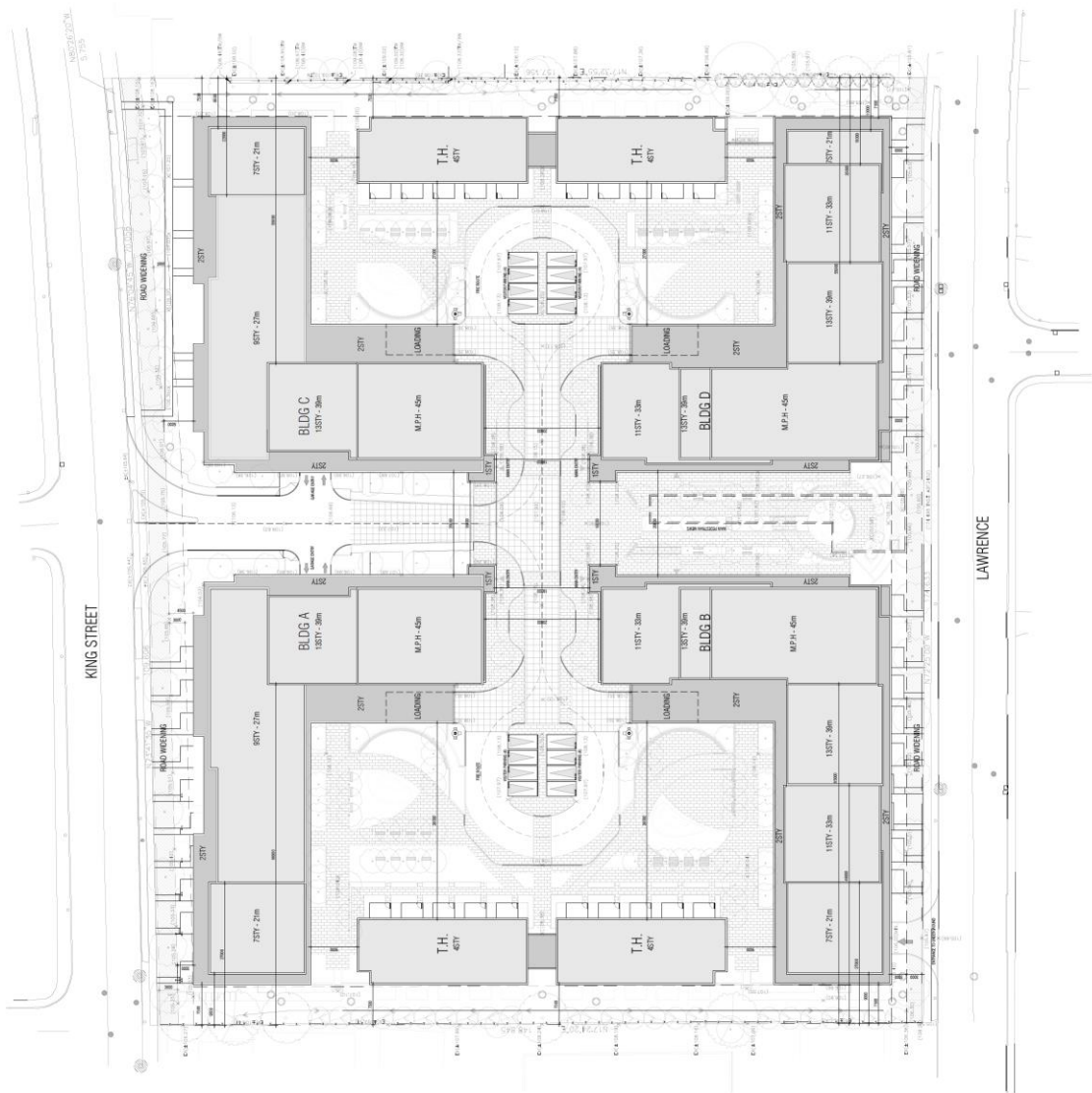

THESE PLANS ARE THE PROPERTY OF THE ARCHITECT AND ARE NOT TO BE REPRODUCED OR TRANSMITTED IN ANY FORM OR BY ANY MEANS, ELECTRONIC OR MECHANICAL, INCLUDING PHOTOCOPYING, RECORDING, OR BY ANY INFORMATION STORAGE AND RETRIEVAL SYSTEM, WITHOUT THE WRITTEN PERMISSION OF THE ARCHITECT. THE ARCHITECT ASSUMES NO LIABILITY FOR THE ACCURACY OF THE INFORMATION PROVIDED BY THE CLIENT OR FOR THE CONSEQUENCES OF ANY ACTION OR INACTION TAKEN BY ANY PARTY BASED ON THESE PLANS. THE ARCHITECT'S LIABILITY IS LIMITED TO THE PROFESSIONAL SERVICES PROVIDED AND DOES NOT EXTEND TO ANY OTHER MATTER. THE ARCHITECT'S LIABILITY IS LIMITED TO THE PROFESSIONAL SERVICES PROVIDED AND DOES NOT EXTEND TO ANY OTHER MATTER. THE ARCHITECT'S LIABILITY IS LIMITED TO THE PROFESSIONAL SERVICES PROVIDED AND DOES NOT EXTEND TO ANY OTHER MATTER.

CONSTRUCTION FOR EXISTING CONDITIONS:

EXISTING CONDITIONS TO BE MAINTAINED AS SHOWN ON THE OTHER SHEETS OF THIS SET OF PLANS UNLESS OTHERWISE INDICATED BY THE ARCHITECT. ALL EXISTING CONDITIONS TO BE MAINTAINED AS SHOWN ON THE OTHER SHEETS OF THIS SET OF PLANS UNLESS OTHERWISE INDICATED BY THE ARCHITECT.

1. ALL EXISTING CONDITIONS TO BE MAINTAINED AS SHOWN ON THE OTHER SHEETS OF THIS SET OF PLANS UNLESS OTHERWISE INDICATED BY THE ARCHITECT.

2. ALL EXISTING CONDITIONS TO BE MAINTAINED AS SHOWN ON THE OTHER SHEETS OF THIS SET OF PLANS UNLESS OTHERWISE INDICATED BY THE ARCHITECT.

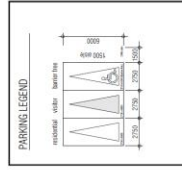

1842 KING STE

PROJECT NUMBER:	B.S.
ARCHITECT NUMBER:	E.L.
DRAWN BY:	E.L./J.L.
CHECKED BY:	E.L./J.L.
DATE:	02/21/2021
SCALE:	1/8" = 1'-0"

UNDERGROUND P3

A201



THESE PLANS ARE THE PROPERTY OF THE ARCHITECT AND ARE NOT TO BE REPRODUCED OR TRANSMITTED IN ANY FORM OR BY ANY MEANS, ELECTRONIC OR MECHANICAL, INCLUDING PHOTOCOPYING, RECORDING, OR BY ANY INFORMATION STORAGE AND RETRIEVAL SYSTEM, WITHOUT THE WRITTEN PERMISSION OF THE ARCHITECT.



THE DRAWING IS THE PROPERTY OF THE ARCHITECTURAL FIRM'S REGISTERED PROFESSIONAL ARCHITECTS. IT IS TO BE USED ONLY FOR THE PROJECT AND SITE SPECIFICALLY IDENTIFIED HEREON. ANY REUSE, REPRODUCTION, OR ALTERATION OF THIS DRAWING WITHOUT THE WRITTEN CONSENT OF THE ARCHITECTURAL FIRM IS STRICTLY PROHIBITED. THE ARCHITECTURAL FIRM ASSUMES NO LIABILITY FOR ANY DAMAGE, LOSS, OR INJURY TO PERSONS OR PROPERTY ARISING FROM THE USE OF THIS DRAWING. THE ARCHITECTURAL FIRM IS NOT RESPONSIBLE FOR ANY CONSTRUCTION DEFECTS OR OMISSIONS THAT MAY OCCUR AS A RESULT OF THE USE OF THIS DRAWING. THE ARCHITECTURAL FIRM IS NOT RESPONSIBLE FOR ANY DELAYS OR INTERUPTIONS TO THE PROJECT CAUSED BY ANY CAUSE OTHER THAN THE ARCHITECTURAL FIRM'S NEGLIGENCE. THE ARCHITECTURAL FIRM IS NOT RESPONSIBLE FOR ANY COSTS INCURRED BY THE CLIENT AS A RESULT OF ANY DELAYS OR INTERUPTIONS TO THE PROJECT CAUSED BY ANY CAUSE OTHER THAN THE ARCHITECTURAL FIRM'S NEGLIGENCE. THE ARCHITECTURAL FIRM IS NOT RESPONSIBLE FOR ANY COSTS INCURRED BY THE CLIENT AS A RESULT OF ANY DELAYS OR INTERUPTIONS TO THE PROJECT CAUSED BY ANY CAUSE OTHER THAN THE ARCHITECTURAL FIRM'S NEGLIGENCE.

1. 8/13/2022 (SHEET FOR CONSTRUCTION)
2. 10/13/2022 (SHEET FOR SIA)

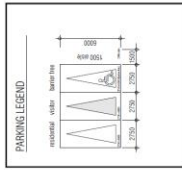

NEW HORIZON
CONSULTING ARCHITECTS

ASSOCIATION OF ARCHITECTS
ONTARIO

GRAZIANI COZZANI
ARCHITECTS

1842 KING STE

1842 KING STREET, TORONTO, ONTARIO M5G 1K9

DATE:	8/13/2022
PROJECT NUMBER:	8/5
ARCHITECT:	E.L.
DRAWN BY:	E.L./J.L.
CHECKED BY:	E.L./J.L.
DATE:	10/13/2022
SCALE:	1/8" = 1'-0"
DATE:	10/13/2022

UNDERGROUND P2

1/8" = 1'-0" A202

TORONTO, ONT. M5G 1K9

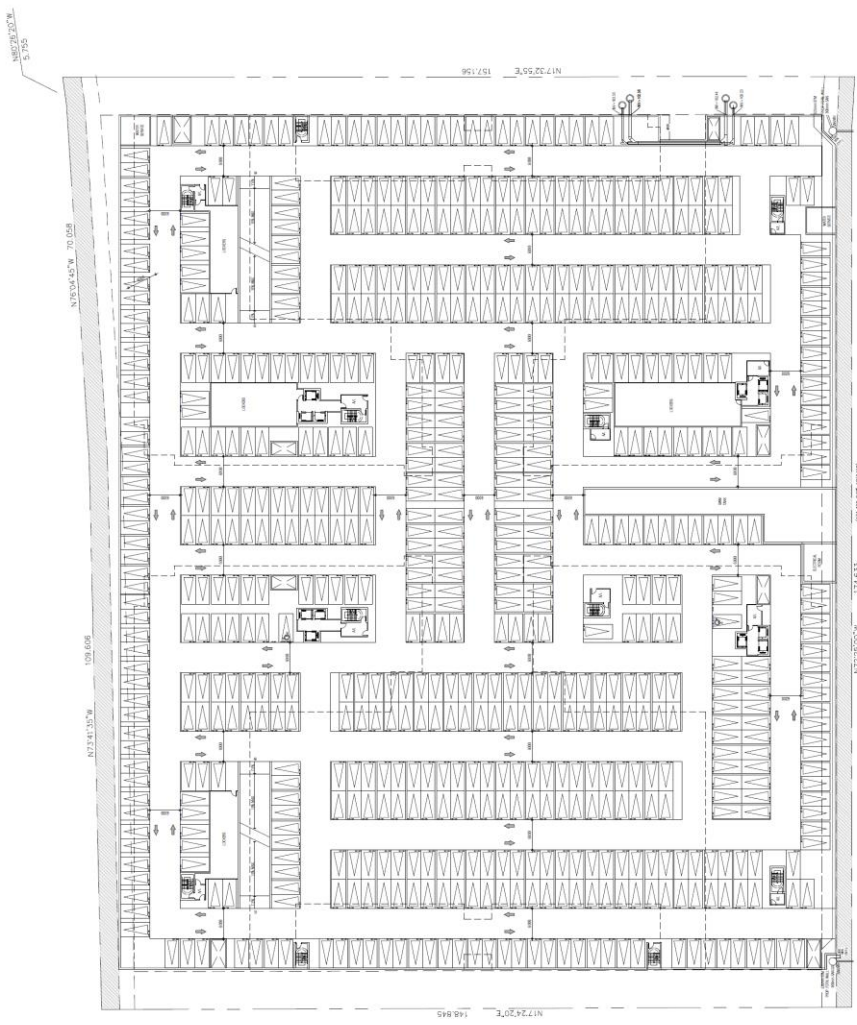

THESE PLANS AND SPECIFICATIONS ARE THE PROPERTY OF THE ARCHITECT AND SHALL BE KEPT IN CONFIDENCE AND NOT REPRODUCED OR TRANSMITTED IN ANY FORM OR BY ANY MEANS, ELECTRONIC OR MECHANICAL, INCLUDING PHOTOCOPYING, RECORDING, OR BY ANY INFORMATION STORAGE AND RETRIEVAL SYSTEM, WITHOUT THE WRITTEN PERMISSION OF THE ARCHITECT. THE ARCHITECT ASSUMES NO LIABILITY FOR THE ACCURACY OF THE INFORMATION PROVIDED BY THE CLIENT OR ANY OTHER SOURCE. THE ARCHITECT SHALL NOT BE RESPONSIBLE FOR THE CONSTRUCTION OF THE PROJECT OR FOR THE SAFETY OF THE PROJECT OR FOR THE SAFETY OF THE PEOPLE. THE ARCHITECT SHALL NOT BE RESPONSIBLE FOR THE CONSTRUCTION OF THE PROJECT OR FOR THE SAFETY OF THE PEOPLE. THE ARCHITECT SHALL NOT BE RESPONSIBLE FOR THE CONSTRUCTION OF THE PROJECT OR FOR THE SAFETY OF THE PEOPLE.

1. ALL DIMENSIONS SHALL BE TO FACE UNLESS OTHERWISE SPECIFIED.
2. ALL DIMENSIONS SHALL BE TO FACE UNLESS OTHERWISE SPECIFIED.
3. ALL DIMENSIONS SHALL BE TO FACE UNLESS OTHERWISE SPECIFIED.

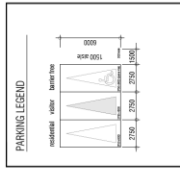

NEW HORIZON
CONSTRUCTION GROUP

ASSOCIATION
OF
ARCHITECTS
OF
ONTARIO

**GRAZIANI
CORAZZA**
ARCHITECTS
LIMITED

1842 KING STE

PROJECT ARCHITECT: E.S.
ASSISTANT ARCHITECT: E.L./J.L.
DATE: MAR 23, 2022
JOB #: 1842-20

UNDERGROUND P1

1:400 A203

TRAILER SIZE: 610 X 300

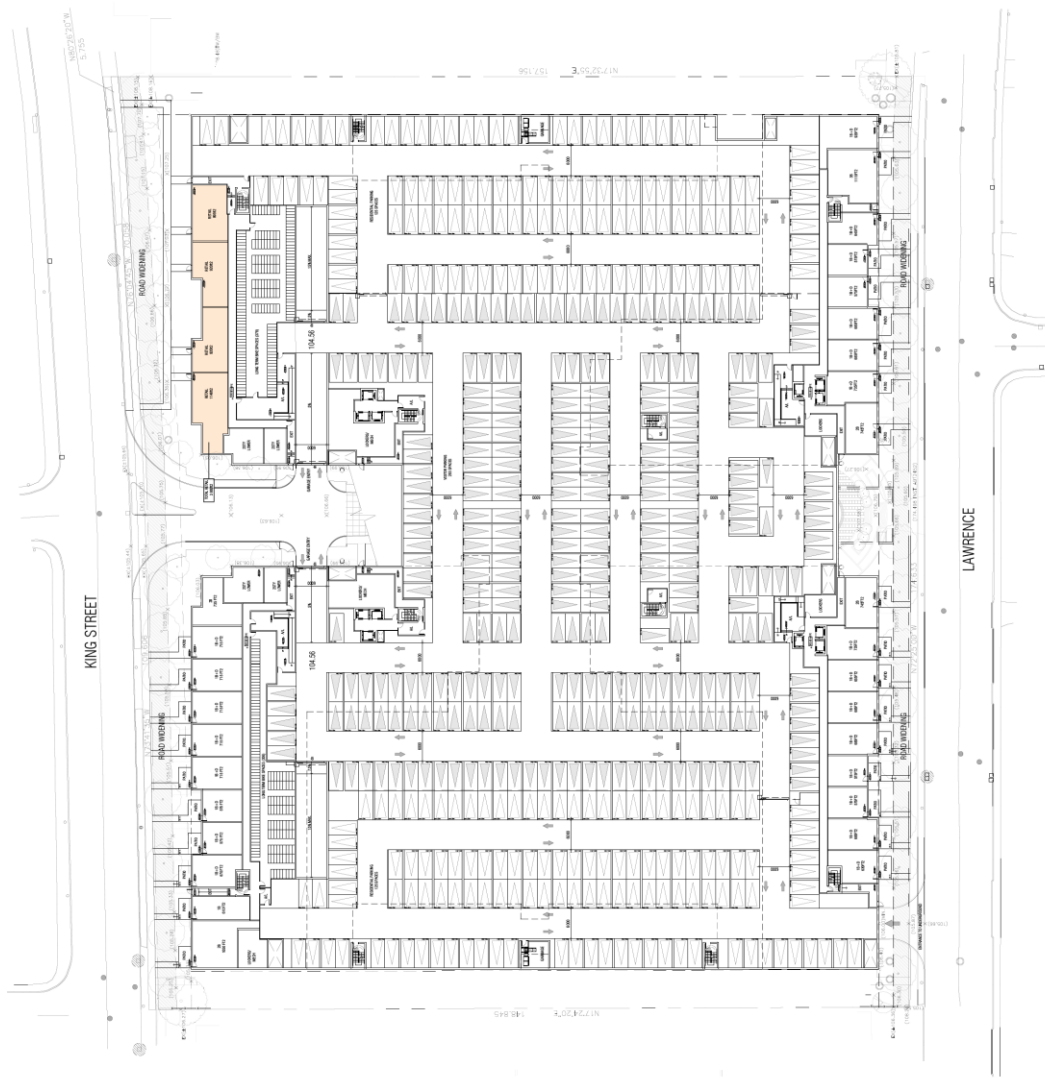

KING STREET

LAWRENCE

THESE DRAWINGS ARE THE PROPERTY OF NEW HORIZON CONSULTANTS INC. AND ARE NOT TO BE REPRODUCED OR TRANSMITTED IN ANY FORM OR BY ANY MEANS, ELECTRONIC OR MECHANICAL, INCLUDING PHOTOCOPYING, RECORDING, OR BY ANY INFORMATION STORAGE AND RETRIEVAL SYSTEM, WITHOUT THE WRITTEN PERMISSION OF NEW HORIZON CONSULTANTS INC. THE CLIENT IS ADVISED THAT THE CONSULTANT'S LIABILITY IS LIMITED TO THE PROFESSIONAL SERVICES PROVIDED AND DOES NOT EXTEND TO ANY OTHER MATTER. THE CLIENT IS ADVISED THAT THE CONSULTANT'S LIABILITY IS LIMITED TO THE PROFESSIONAL SERVICES PROVIDED AND DOES NOT EXTEND TO ANY OTHER MATTER. THE CLIENT IS ADVISED THAT THE CONSULTANT'S LIABILITY IS LIMITED TO THE PROFESSIONAL SERVICES PROVIDED AND DOES NOT EXTEND TO ANY OTHER MATTER.

- CONTRACT NO. 1842 KING STE
PROJECT NO. 1842 KING STE
DATE: 18/11/2022
SCALE: 1:1000

PROJECT NO. 1842 KING STE
DATE: 18/11/2022
SCALE: 1:1000

PROJECT NO. 1842 KING STE
DATE: 18/11/2022
SCALE: 1:1000

PROJECT NO. 1842 KING STE
DATE: 18/11/2022
SCALE: 1:1000

PROJECT NO. 1842 KING STE
DATE: 18/11/2022
SCALE: 1:1000

PROJECT NO. 1842 KING STE
DATE: 18/11/2022
SCALE: 1:1000

PROJECT NO. 1842 KING STE
DATE: 18/11/2022
SCALE: 1:1000

PROJECT NO. 1842 KING STE
DATE: 18/11/2022
SCALE: 1:1000

PROJECT NO. 1842 KING STE
DATE: 18/11/2022
SCALE: 1:1000

PROJECT NO. 1842 KING STE
DATE: 18/11/2022
SCALE: 1:1000

PROJECT NO. 1842 KING STE
DATE: 18/11/2022
SCALE: 1:1000

PROJECT NO. 1842 KING STE
DATE: 18/11/2022
SCALE: 1:1000

PROJECT NO. 1842 KING STE
DATE: 18/11/2022
SCALE: 1:1000

PROJECT NO. 1842 KING STE
DATE: 18/11/2022
SCALE: 1:1000

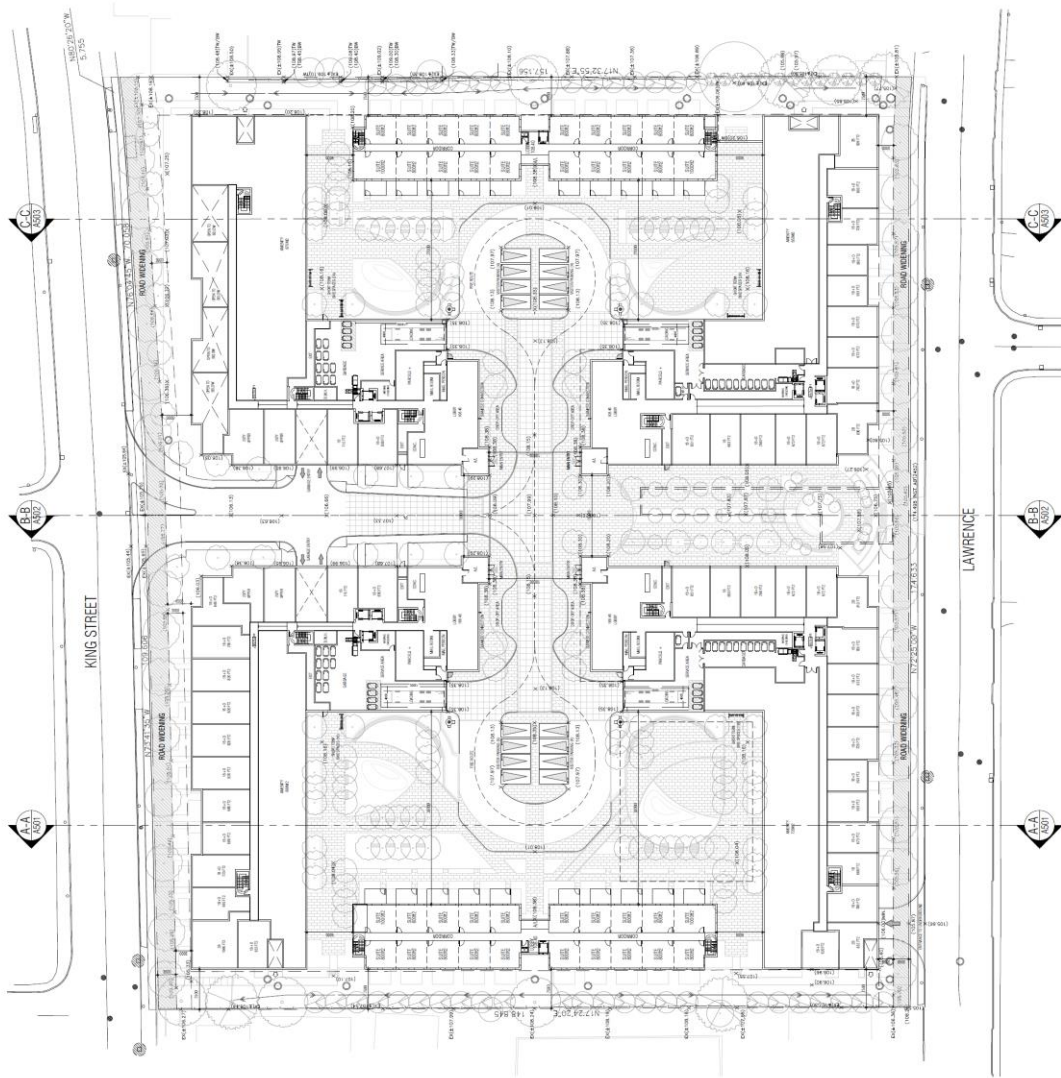

1842 KING STE
RESIDENTIAL

PROJECT NO.	1842 KING STE
PROJECT NAME	RESIDENTIAL
ARCHITECT	GRAZIANI ARCHITECTS INC.
DATE	18/11/2022
SCALE	1:1000

GROUND FLOOR PLAN

1:1000 A301

THESE DRAWINGS ARE THE PROPERTY OF NEW HORIZON CONSULTANTS INC. AND ARE NOT TO BE REPRODUCED OR TRANSMITTED IN ANY FORM OR BY ANY MEANS, ELECTRONIC OR MECHANICAL, INCLUDING PHOTOCOPYING, RECORDING, OR BY ANY INFORMATION STORAGE AND RETRIEVAL SYSTEM, WITHOUT THE WRITTEN PERMISSION OF NEW HORIZON CONSULTANTS INC.

Appendix "D" to Report PED22139

Page 6 of 24

THE ARCHITECT SHALL BE RESPONSIBLE FOR THE DESIGN OF THE BUILDING AND FOR THE PREPARATION OF ALL DRAWINGS AND SPECIFICATIONS. THE ARCHITECT SHALL BE RESPONSIBLE FOR THE DESIGN OF THE BUILDING AND FOR THE PREPARATION OF ALL DRAWINGS AND SPECIFICATIONS. THE ARCHITECT SHALL BE RESPONSIBLE FOR THE DESIGN OF THE BUILDING AND FOR THE PREPARATION OF ALL DRAWINGS AND SPECIFICATIONS.



NEW HORIZON
CONSULTANTS ARCHITECTURE



ASSOCIATION
OF ARCHITECTS
UTAH



GRAZIANI
CORAZZA

1842 KING STE

PROJECT ARCHITECT:	ES
ARCHITECT:	EL/JL
DATE:	MAR 20 2022
SCALE:	1/8" = 1'-0"

2ND FLOOR PLAN	
SCALE:	1/8" = 1'-0"
PROJECT:	A302



1/8" = 1'-0"

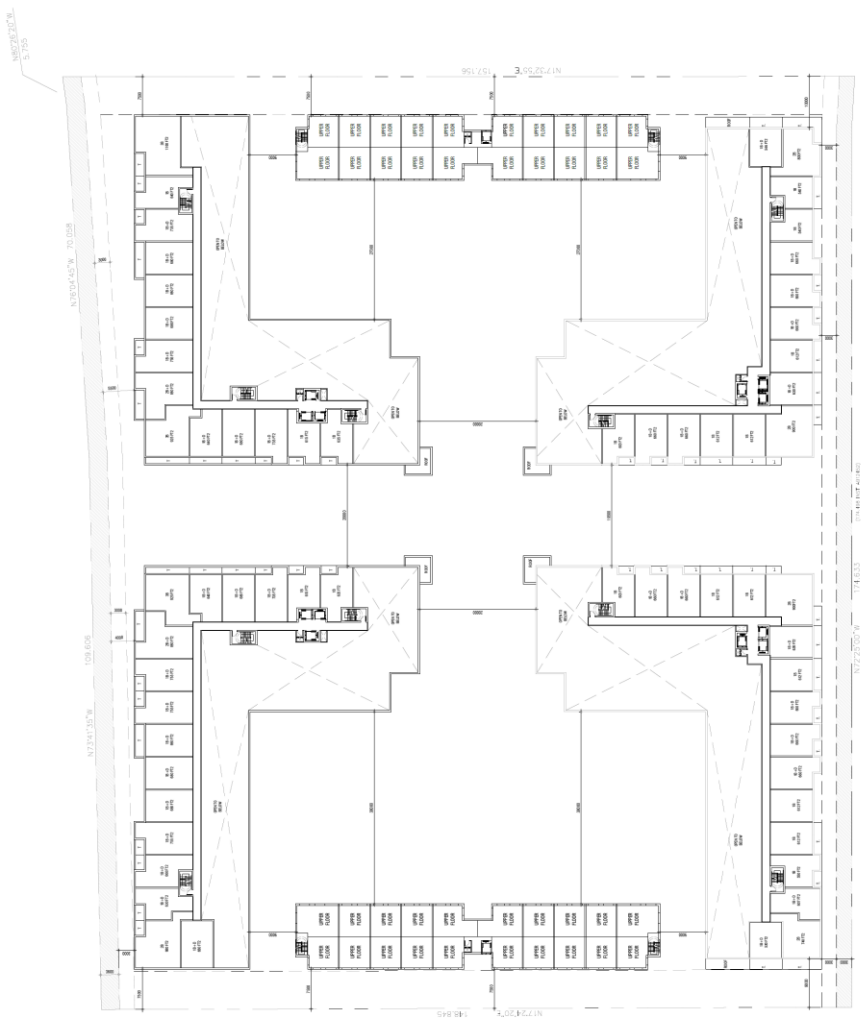

THESE PLANS ARE THE PROPERTY OF THE ARCHITECT. THEY ARE TO BE USED ONLY FOR THE PROJECT AND SITE SPECIFICALLY IDENTIFIED HEREIN. THE ARCHITECT ASSUMES NO LIABILITY FOR ANY DAMAGE TO PERSONS OR PROPERTY CAUSED BY THE USE OF THESE PLANS FOR ANY OTHER PROJECT OR SITE. THE ARCHITECT'S LIABILITY IS LIMITED TO THE PROFESSIONAL SERVICES PROVIDED BY THE ARCHITECT. THE ARCHITECT DOES NOT WARRANT THE ACCURACY OF ANY INFORMATION PROVIDED BY OTHERS. THE ARCHITECT'S LIABILITY IS LIMITED TO THE PROFESSIONAL SERVICES PROVIDED BY THE ARCHITECT. THE ARCHITECT DOES NOT WARRANT THE ACCURACY OF ANY INFORMATION PROVIDED BY OTHERS. THE ARCHITECT'S LIABILITY IS LIMITED TO THE PROFESSIONAL SERVICES PROVIDED BY THE ARCHITECT. THE ARCHITECT DOES NOT WARRANT THE ACCURACY OF ANY INFORMATION PROVIDED BY OTHERS.

1. ALL DIMENSIONS ARE TO FACE UNLESS OTHERWISE SPECIFIED.
2. ALL DIMENSIONS ARE TO FACE UNLESS OTHERWISE SPECIFIED.
3. ALL DIMENSIONS ARE TO FACE UNLESS OTHERWISE SPECIFIED.

1:1000

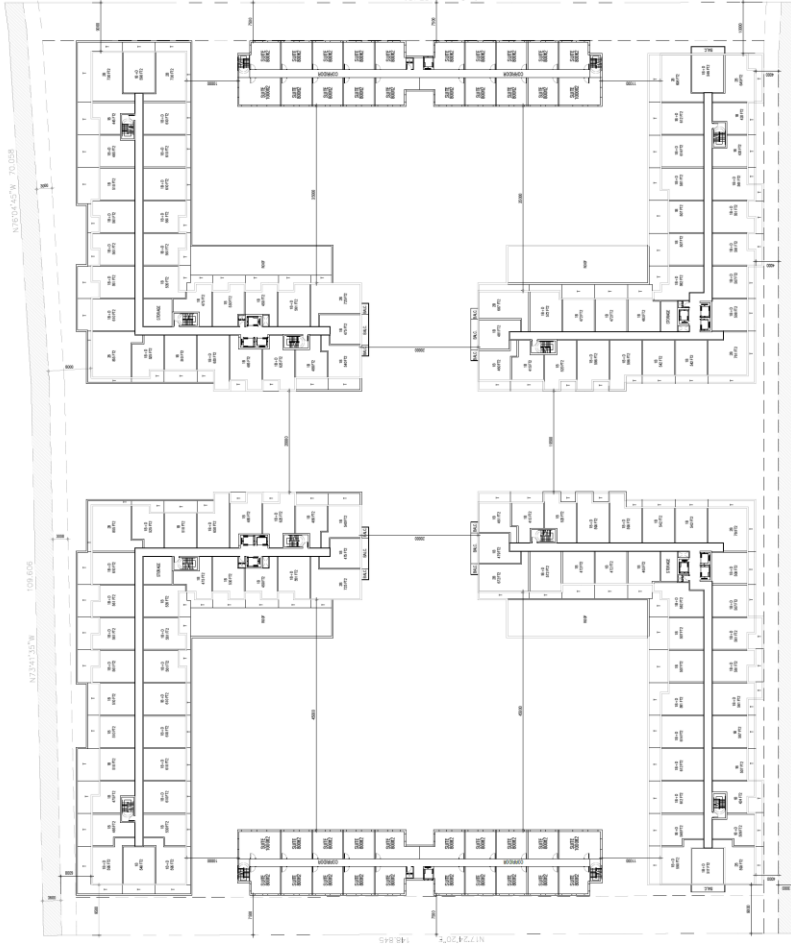

NEW HORIZON
COMMERCIAL ARCHITECTURE

ASSOCIATION OF ARCHITECTS UTAH

GRAZIANI CORAZZA
ARCHITECTS

1842 KING STE

DATE	1842 KING STE
PROJECT NUMBER	1842 KING STE
ARCHITECT	GRAZIANI CORAZZA
DATE	1842 KING STE
SCALE	1:1000

3RD FLOOR PLAN

1:1000 A303

THESE PLANS ARE THE PROPERTY OF THE ARCHITECT.

THE DRAWING IS THE PROPERTY OF THE ARCHITECTURAL FIRM AND IS NOT TO BE REPRODUCED OR TRANSMITTED IN ANY FORM OR BY ANY MEANS, ELECTRONIC OR MECHANICAL, INCLUDING PHOTOCOPYING, RECORDING, OR BY ANY INFORMATION STORAGE AND RETRIEVAL SYSTEM, WITHOUT THE WRITTEN PERMISSION OF THE ARCHITECTURAL FIRM. THE ARCHITECTURAL FIRM ASSUMES NO LIABILITY FOR ANY DAMAGE TO PERSONS OR PROPERTY CAUSED BY THE USE OF THIS DRAWING. THE ARCHITECTURAL FIRM IS NOT RESPONSIBLE FOR ANY CONSTRUCTION DEFECTS OR OMISSIONS. THE ARCHITECTURAL FIRM IS NOT RESPONSIBLE FOR ANY CONSTRUCTION DEFECTS OR OMISSIONS. THE ARCHITECTURAL FIRM IS NOT RESPONSIBLE FOR ANY CONSTRUCTION DEFECTS OR OMISSIONS.

1. 8/13/2022 (SHEET FOR CONSTRUCTION)
2. 8/13/2022 (SHEET FOR SFA)

16 16

NEW HORIZON
CONSULTING ARCHITECTS

ASSOCIATION OF ARCHITECTS
REGISTERED PROFESSIONAL ARCHITECTS

GRAZIANI COZZANI
REGISTERED PROFESSIONAL ARCHITECTS

1842 KING STE
BIRMINGHAM

DATE:	8/13
PROJECT NUMBER:	8/13
ARCHITECT:	E.L./J.L.
DATE:	8/13/2022
SCALE:	1/8" = 1'-0"
DATE:	8/13/2022

4TH FLOOR PLAN

1/8" = 1'-0" A304



THE DRAWING IS THE PROPERTY OF THE ARCHITECT AND IS NOT TO BE REPRODUCED OR TRANSMITTED IN ANY FORM OR BY ANY MEANS, ELECTRONIC OR MECHANICAL, INCLUDING PHOTOCOPYING, RECORDING, OR BY ANY INFORMATION STORAGE AND RETRIEVAL SYSTEM, WITHOUT THE WRITTEN PERMISSION OF THE ARCHITECT. THE ARCHITECT'S LIABILITY IS LIMITED TO THE PROFESSIONAL SERVICES PROVIDED AND DOES NOT EXTEND TO ANY OTHER MATTER. THE ARCHITECT'S LIABILITY IS LIMITED TO THE PROFESSIONAL SERVICES PROVIDED AND DOES NOT EXTEND TO ANY OTHER MATTER. THE ARCHITECT'S LIABILITY IS LIMITED TO THE PROFESSIONAL SERVICES PROVIDED AND DOES NOT EXTEND TO ANY OTHER MATTER.

1. 8/13/2022 (ISSUE FOR CONSTRUCTION)
2. 10/13/2022 (ISSUE FOR SPA)

16 16

NEW HORIZON
COMMERCIAL ARCHITECTURE

ASSOCIATION OF ARCHITECTS
OF THE STATE OF CALIFORNIA

GRAZIANI CORAZZA
ARCHITECTS

1842 KING STE

1000 10TH STREET, SUITE 100, SAN FRANCISCO, CALIFORNIA 94103

PROJECT NUMBER:	1842
ARCHITECT:	NEW HORIZON COMMERCIAL ARCHITECTURE
DATE:	10/13/2022
SCALE:	1/8" = 1'-0"

5TH-7TH FLOOR PLAN

1/8" = 1'-0" A305



174'6 1/2\"/>

THE DRAWINGS ARE THE PROPERTY OF NEW HORIZON CONSULTING GROUP INC. THE CONSULTANT SHALL NOT BE RESPONSIBLE FOR ANY ERRORS OR OMISSIONS IN THE DRAWINGS OR FOR ANY DAMAGE TO ANY PROPERTY OR PERSONS ARISING FROM THE USE OF THE DRAWINGS. THE CONSULTANT SHALL NOT BE RESPONSIBLE FOR ANY DAMAGE TO ANY PROPERTY OR PERSONS ARISING FROM THE USE OF THE DRAWINGS. THE CONSULTANT SHALL NOT BE RESPONSIBLE FOR ANY DAMAGE TO ANY PROPERTY OR PERSONS ARISING FROM THE USE OF THE DRAWINGS.

1. REVISED: ISSUED FOR CONSTRUCTION
2. FEB 2020: ISSUED FOR SPA



NEW HORIZON
CONSULTING GROUP

ASSOCIATION
OF
ARCHITECTS

**GRAZIANI
COZZANI**

1842 KING STE

PROJECT NUMBER: 85
ARCHITECT: E.L./J.L.
DATE: 02/24/2020
SCALE: 1/8" = 1'-0"

8TH FLOOR PLAN

1:400 A306

THE DRAWINGS ARE THE PROPERTY OF NEW HORIZON CONSULTING GROUP INC. AND ARE NOT TO BE REPRODUCED, COPIED, OR TRANSMITTED IN ANY FORM OR BY ANY MEANS, ELECTRONIC OR MECHANICAL, INCLUDING PHOTOCOPYING, RECORDING, OR BY ANY INFORMATION STORAGE AND RETRIEVAL SYSTEM, WITHOUT THE WRITTEN PERMISSION OF NEW HORIZON CONSULTING GROUP INC. THE CLIENT AGREES TO HOLD NEW HORIZON CONSULTING GROUP INC. HARMLESS FROM ALL LIABILITY, DAMAGES, LOSSES, AND EXPENSES, INCLUDING REASONABLE ATTORNEY'S FEES, THAT MAY BE INCURRED BY NEW HORIZON CONSULTING GROUP INC. IN CONNECTION WITH THE PERFORMANCE OF THE SERVICES PROVIDED HEREUNDER. THE CLIENT AGREES TO HOLD NEW HORIZON CONSULTING GROUP INC. HARMLESS FROM ALL LIABILITY, DAMAGES, LOSSES, AND EXPENSES, INCLUDING REASONABLE ATTORNEY'S FEES, THAT MAY BE INCURRED BY NEW HORIZON CONSULTING GROUP INC. IN CONNECTION WITH THE PERFORMANCE OF THE SERVICES PROVIDED HEREUNDER. THE CLIENT AGREES TO HOLD NEW HORIZON CONSULTING GROUP INC. HARMLESS FROM ALL LIABILITY, DAMAGES, LOSSES, AND EXPENSES, INCLUDING REASONABLE ATTORNEY'S FEES, THAT MAY BE INCURRED BY NEW HORIZON CONSULTING GROUP INC. IN CONNECTION WITH THE PERFORMANCE OF THE SERVICES PROVIDED HEREUNDER.

1. 8/13/2022 ISSUED FOR CONSTRUCTION
2. 10/13/2022 ISSUED FOR SPA

16 16

NEW HORIZON
CONSULTING GROUP INC.

ASSOCIATION OF ARCHITECTS
OF THE STATE OF CALIFORNIA

BRAZZANI GONZALES
ARCHITECTS

1842 KING STE

1000 10TH AVENUE, SUITE 1842, SAN FRANCISCO, CALIFORNIA 94103

DATE:	08/13/2022
PROJECT NUMBER:	1842
ARCHITECT:	BRZ/GO
DATE:	08/13/2022
SCALE:	1/8" = 1'-0"
DATE:	08/13/2022

1/8" = 1'-0" A307



9TH FLOOR PLAN

THE DRAWINGS ARE THE PROPERTY OF THE ARCHITECTURAL FIRM AND SHALL BE KEPT IN CONFIDENCE. THE ARCHITECTURAL FIRM SHALL NOT BE RESPONSIBLE FOR ANY DAMAGE TO OR LOSS OF ANY INFORMATION CONTAINED HEREIN. THE ARCHITECTURAL FIRM SHALL NOT BE RESPONSIBLE FOR ANY DAMAGE TO OR LOSS OF ANY INFORMATION CONTAINED HEREIN. THE ARCHITECTURAL FIRM SHALL NOT BE RESPONSIBLE FOR ANY DAMAGE TO OR LOSS OF ANY INFORMATION CONTAINED HEREIN.

CONSTRUCTION FOR ELEVATION INFORMATION:

1. ALL DIMENSIONS ARE TO FACE UNLESS OTHERWISE NOTED.

2. DIMENSIONS ARE TO FACE UNLESS OTHERWISE NOTED.

3. DIMENSIONS ARE TO FACE UNLESS OTHERWISE NOTED.

4. DIMENSIONS ARE TO FACE UNLESS OTHERWISE NOTED.

5. DIMENSIONS ARE TO FACE UNLESS OTHERWISE NOTED.

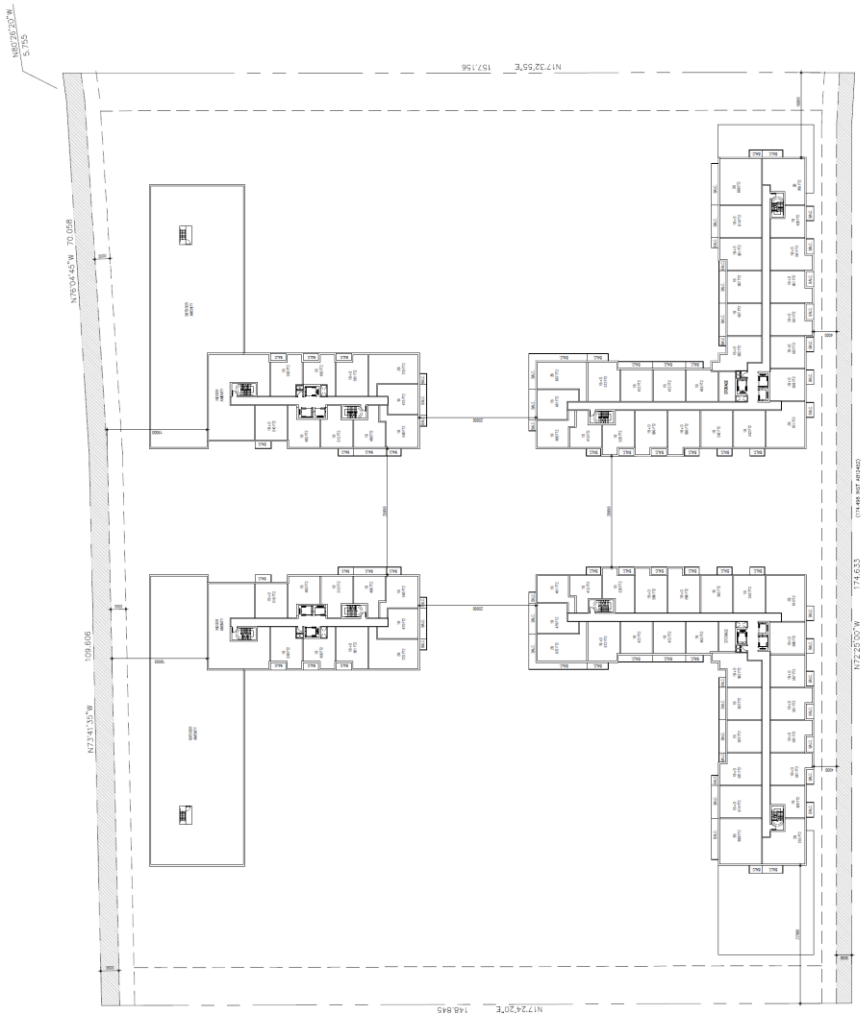

NEW HORIZON
CONSULTING ARCHITECTURE

ASSOCIATION
OF
ARCHITECTS

BRAZZANI

1842 KING STE

10TH FLOOR PLAN

PROJECT NUMBER: B.S.
ARCHITECT: E.L./J.L.
DATE: 08/21/2021
SCALE: 1/8" = 1'-0"

1/8" = 1'-0" A308

Appendix "D" to Report PED22139

Page 13 of 24

THE DRAWINGS ARE THE PROPERTY OF THE ARCHITECTS AND SHOULD NOT BE REPRODUCED OR TRANSMITTED IN ANY FORM OR BY ANY MEANS, ELECTRONIC OR MECHANICAL, INCLUDING PHOTOCOPYING, RECORDING, OR BY ANY INFORMATION STORAGE AND RETRIEVAL SYSTEM. THE ARCHITECTS ASSUME NO LIABILITY FOR ANY DAMAGE TO PERSONS OR PROPERTY CAUSED BY THE USE OF THESE DRAWINGS. THE ARCHITECTS ACCEPT NO LIABILITY FOR ANY DAMAGE TO PERSONS OR PROPERTY CAUSED BY THE USE OF THESE DRAWINGS. THE ARCHITECTS ACCEPT NO LIABILITY FOR ANY DAMAGE TO PERSONS OR PROPERTY CAUSED BY THE USE OF THESE DRAWINGS.

CONSTRUCTION FOR ELECTRICAL WORKMAN. THE DRAWINGS ARE THE PROPERTY OF THE ARCHITECTS AND SHOULD NOT BE REPRODUCED OR TRANSMITTED IN ANY FORM OR BY ANY MEANS, ELECTRONIC OR MECHANICAL, INCLUDING PHOTOCOPYING, RECORDING, OR BY ANY INFORMATION STORAGE AND RETRIEVAL SYSTEM. THE ARCHITECTS ASSUME NO LIABILITY FOR ANY DAMAGE TO PERSONS OR PROPERTY CAUSED BY THE USE OF THESE DRAWINGS. THE ARCHITECTS ACCEPT NO LIABILITY FOR ANY DAMAGE TO PERSONS OR PROPERTY CAUSED BY THE USE OF THESE DRAWINGS.

1. 08/11/2021 (SHEET FOR SUBMITTAL)
2. 08/11/2021 (SHEET FOR S&P)



 NEW HORIZON CONSULTING GROUP	 TAMCO ASSOCIATION OF ARCHITECTS	 GRAZIANI & GRAZIANI	1842 KING STE 11TH FLOOR PLAN

1/8" = 1'-0"
 A309
 THEODORE C. BIE, D.D. 1/8/20

THE DRAWINGS ARE THE PROPERTY OF THE ARCHITECTS AND ENGINEERS. NO PART OF THESE DRAWINGS IS TO BE REPRODUCED OR TRANSMITTED IN ANY FORM OR BY ANY MEANS, ELECTRONIC OR MECHANICAL, INCLUDING PHOTOCOPYING, RECORDING, OR BY ANY INFORMATION STORAGE AND RETRIEVAL SYSTEM, WITHOUT THE WRITTEN PERMISSION OF THE ARCHITECTS AND ENGINEERS. THE ARCHITECTS AND ENGINEERS SHALL NOT BE RESPONSIBLE FOR ANY DAMAGE TO PERSONS OR PROPERTY CAUSED BY THE USE OF THESE DRAWINGS. THE ARCHITECTS AND ENGINEERS SHALL NOT BE RESPONSIBLE FOR ANY DAMAGE TO PERSONS OR PROPERTY CAUSED BY THE USE OF THESE DRAWINGS. THE ARCHITECTS AND ENGINEERS SHALL NOT BE RESPONSIBLE FOR ANY DAMAGE TO PERSONS OR PROPERTY CAUSED BY THE USE OF THESE DRAWINGS.

1. 8/11/2021 ISSUED FOR CONSTRUCTION
2. 10/1/2021 ISSUED FOR EPA

16

NEW HORIZON
CONSULTANTS GROUP

ASSOCIATION OF ARCHITECTS
OF THE DISTRICT OF COLUMBIA

BRAZZANI GORANZI
ARCHITECTS

1842 KING STE

12TH FLOOR PLAN

PROJECT NUMBER: B-5
ARCHITECT: E.L.
DATE: 10/1/2021
SCALE: 1/8" = 1'-0"

PROJECT NUMBER:	B-5
ARCHITECT:	E.L.
DATE:	10/1/2021
SCALE:	1/8" = 1'-0"

12TH FLOOR PLAN

1/8" = 1'-0"

A310

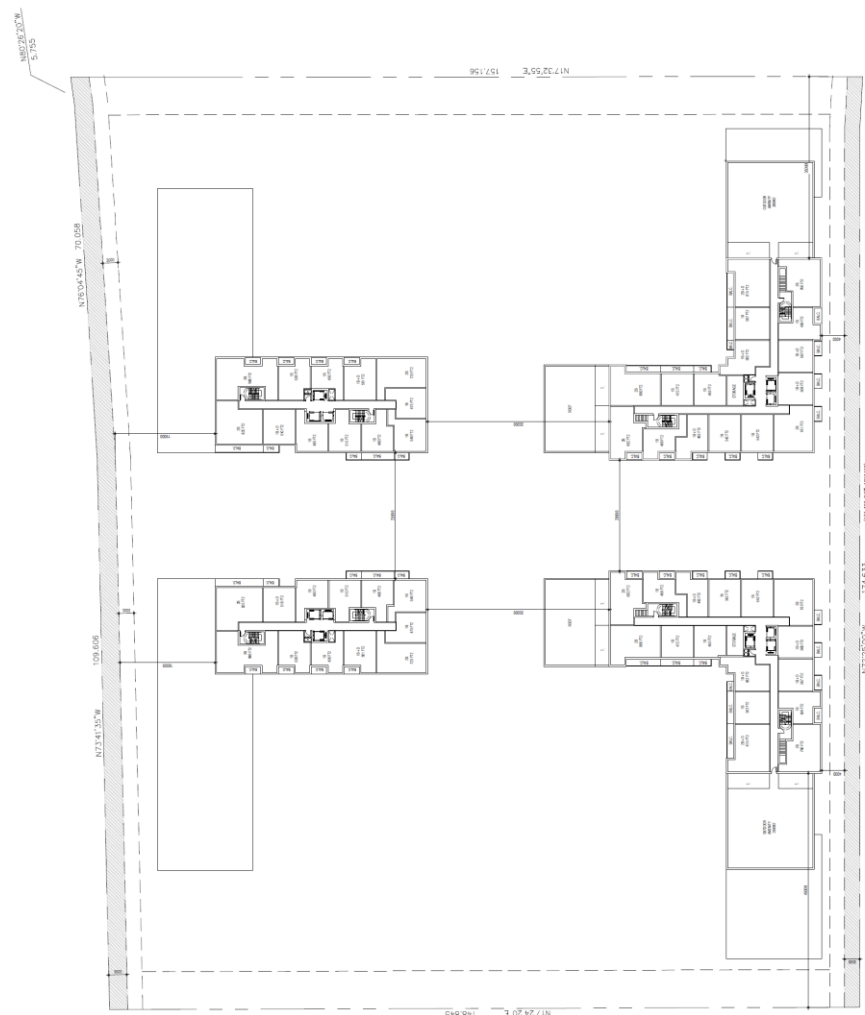

16

THE DRAWINGS ARE THE PROPERTY OF NEW HORIZON CONSULTANTS & ENGINEERS INC. AND ARE NOT TO BE REPRODUCED, COPIED, OR TRANSMITTED IN ANY FORM OR BY ANY MEANS, ELECTRONIC OR MECHANICAL, INCLUDING PHOTOCOPYING, RECORDING, OR BY ANY INFORMATION STORAGE AND RETRIEVAL SYSTEM, WITHOUT THE WRITTEN PERMISSION OF NEW HORIZON CONSULTANTS & ENGINEERS INC. THE USER OF THESE DRAWINGS SHALL BE RESPONSIBLE FOR OBTAINING ALL NECESSARY PERMITS AND APPROVALS FROM THE APPROPRIATE AUTHORITIES. THE USER SHALL BE RESPONSIBLE FOR OBTAINING ALL NECESSARY PERMITS AND APPROVALS FROM THE APPROPRIATE AUTHORITIES. THE USER SHALL BE RESPONSIBLE FOR OBTAINING ALL NECESSARY PERMITS AND APPROVALS FROM THE APPROPRIATE AUTHORITIES. THE USER SHALL BE RESPONSIBLE FOR OBTAINING ALL NECESSARY PERMITS AND APPROVALS FROM THE APPROPRIATE AUTHORITIES.

1. 8/13/2021 ISSUED FOR CONSTRUCTION
2. 10/23/2021 ISSUED FOR SPA

NEW HORIZON CONSULTANTS & ENGINEERS INC.
1000 WEST 10TH AVENUE, SUITE 1000
DENVER, COLORADO 80202
TEL: 303.733.8888
WWW.NHCE.COM

NEW HORIZON
CONSULTANTS & ENGINEERS

ASSOCIATION OF ARCHITECTS
REGISTERED PROFESSIONAL ARCHITECTS

BRANZANI
CORAZZA

1842 KING STE

13TH FLOOR PLAN

PROJECT NUMBER: B.S.
ARCHITECT: E.L.
DATE: 01/11
SCALE: 1/8" = 1'-0"
DATE: 02/21/2021
DRAWN BY: J.M.
CHECKED BY: J.M.

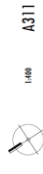

1/8" = 1'-0" A311

THESE DRAWINGS ARE NOT TO BE USED FOR CONSTRUCTION

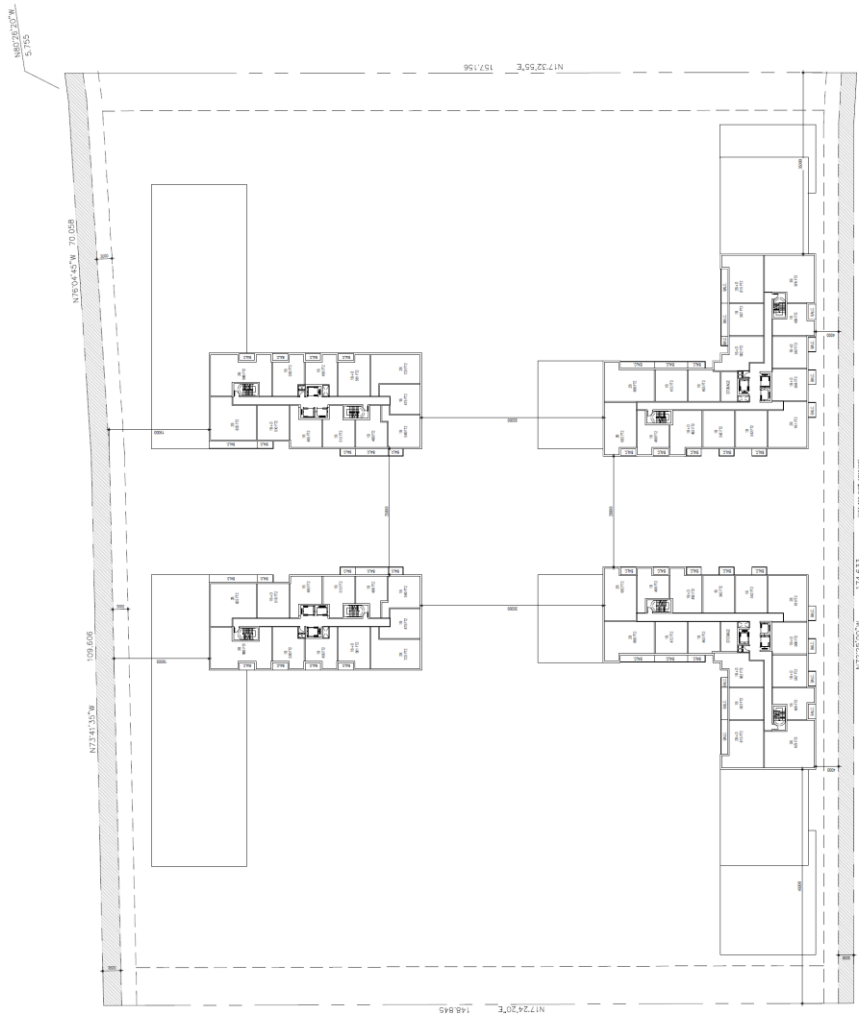

THE ENGINEER HAS REVIEWED THE ELECTRICAL SCHEMATIC DRAWINGS AND FINDS THEM TO BE IN ACCORDANCE WITH THE ELECTRICAL CODE, THE NATIONAL ELECTRICAL SAFETY CODE, AND THE NATIONAL ELECTRICAL SAFETY REGULATIONS. THE ENGINEER HAS REVIEWED THE ELECTRICAL SCHEMATIC DRAWINGS AND FINDS THEM TO BE IN ACCORDANCE WITH THE ELECTRICAL CODE, THE NATIONAL ELECTRICAL SAFETY CODE, AND THE NATIONAL ELECTRICAL SAFETY REGULATIONS. THE ENGINEER HAS REVIEWED THE ELECTRICAL SCHEMATIC DRAWINGS AND FINDS THEM TO BE IN ACCORDANCE WITH THE ELECTRICAL CODE, THE NATIONAL ELECTRICAL SAFETY CODE, AND THE NATIONAL ELECTRICAL SAFETY REGULATIONS.

THE ENGINEER HAS REVIEWED THE ELECTRICAL SCHEMATIC DRAWINGS AND FINDS THEM TO BE IN ACCORDANCE WITH THE ELECTRICAL CODE, THE NATIONAL ELECTRICAL SAFETY CODE, AND THE NATIONAL ELECTRICAL SAFETY REGULATIONS. THE ENGINEER HAS REVIEWED THE ELECTRICAL SCHEMATIC DRAWINGS AND FINDS THEM TO BE IN ACCORDANCE WITH THE ELECTRICAL CODE, THE NATIONAL ELECTRICAL SAFETY CODE, AND THE NATIONAL ELECTRICAL SAFETY REGULATIONS. THE ENGINEER HAS REVIEWED THE ELECTRICAL SCHEMATIC DRAWINGS AND FINDS THEM TO BE IN ACCORDANCE WITH THE ELECTRICAL CODE, THE NATIONAL ELECTRICAL SAFETY CODE, AND THE NATIONAL ELECTRICAL SAFETY REGULATIONS.

1. THIS IS NOT A DESIGN FOR CONSTRUCTION
2. THIS IS NOT A DESIGN FOR CONSTRUCTION
3. THIS IS NOT A DESIGN FOR CONSTRUCTION

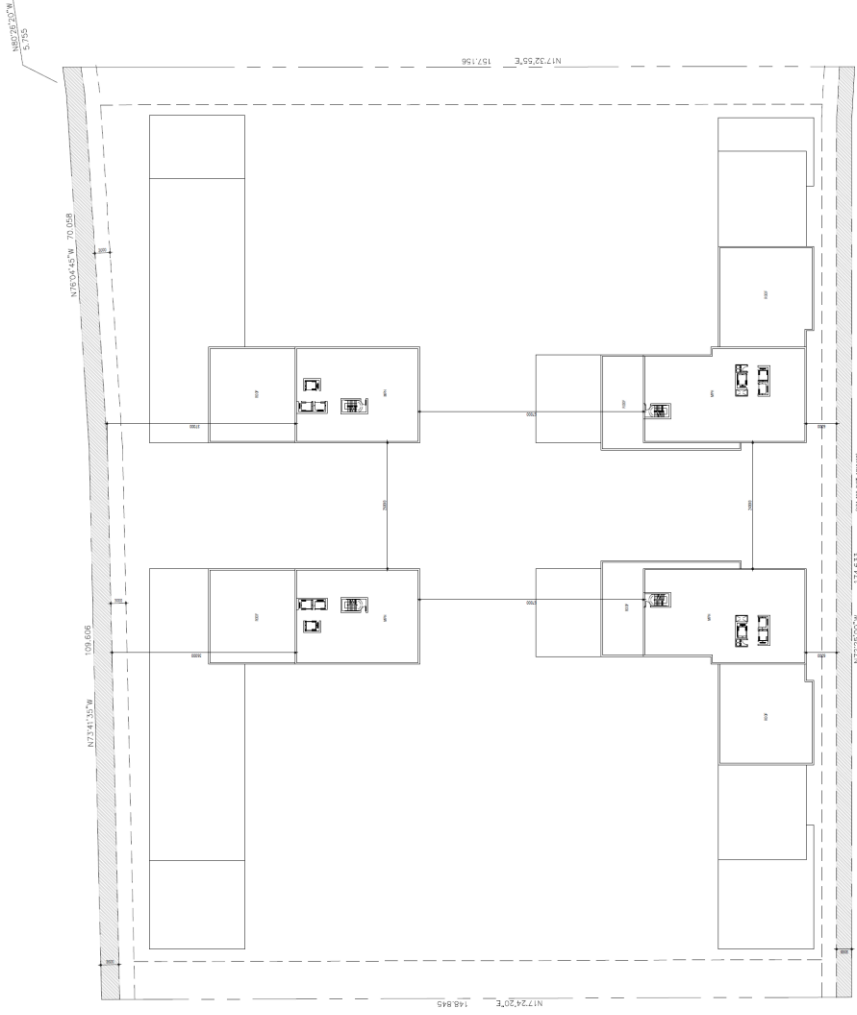

NEW HORIZON
CONSTRUCTION GROUP

ASSOCIATION OF ARCHITECTS
OF THE STATE OF CALIFORNIA

BRAZZANI CORAZZA
ARCHITECTS

1000 11TH ST, SUITE 1000, SAN FRANCISCO, CA 94103
TEL: (415) 774-1100 FAX: (415) 774-1101
WWW.BRAZZANICORAZZA.COM

1842 KING STE
RESIDENTIAL

MECHANICAL PENTHOUSE

PROJECT NUMBER: B.S.

DESIGNER/OWNER: E.L.

DATE: 01/11/11

REVISION: 01/24/2007

DATE: 01/24/2007

BY: J.H.

DATE: 01/24/2007

SCALE: 1/4" = 1'-0"

DATE: 01/24/2007

PROJECT: 1842 KING STE

DATE: 01/24/2007

PROJECT NUMBER: B.S.

DESIGNER/OWNER: E.L.

DATE: 01/11/11

REVISION: 01/24/2007

DATE: 01/24/2007

BY: J.H.

DATE: 01/24/2007

SCALE: 1/4" = 1'-0"

DATE: 01/24/2007

PROJECT: 1842 KING STE

DATE: 01/24/2007

This drawing shall be prepared, checked, and approved in accordance with the requirements of the International Building Code (IBC) and the International Mechanical Code (IMC). The design professional shall be responsible for ensuring that the design complies with all applicable codes and regulations. The design professional shall also be responsible for ensuring that the design is consistent with the project requirements and the client's expectations. The design professional shall be responsible for ensuring that the design is consistent with the project requirements and the client's expectations. The design professional shall be responsible for ensuring that the design is consistent with the project requirements and the client's expectations.

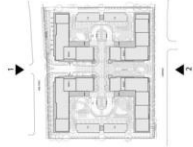

- MATERIAL LEGEND**
- 1. RED BRICKS
 - 2. BROWN BRICKS
 - 3. LIGHT GRAY BRICKS
 - 4. WHITE PRECAST
 - 5. WHITE STONE TRIM
 - 6. GRAY STONE TRIM
 - 7. GRAY METAL PANEL
 - 8. GRAY METAL PANEL TO LOOK METAL PANEL
 - 9. GRAY METAL PANEL
 - 10. LOOK METAL PANEL

ASSOCIATION
1842 King St.
1904-20

GRAZIANI CORAZZI
1842 King St.
1904-20

Project Architect: B.G.
Architect/Designer: R.L./J.L.
Date: Feb. 18, 2022
By: [Signature]
Job #: 1904-20

North and South Elevations
1:300 A401

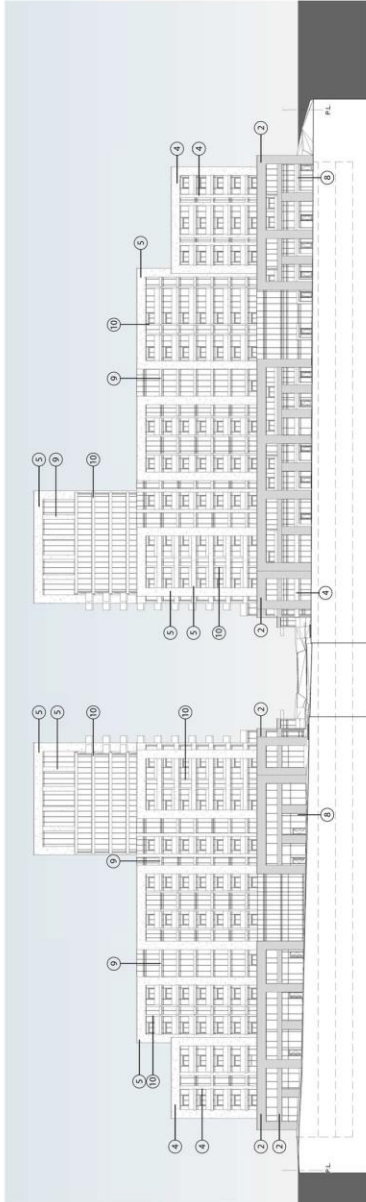

1 North Elevation (King St.)
1:300

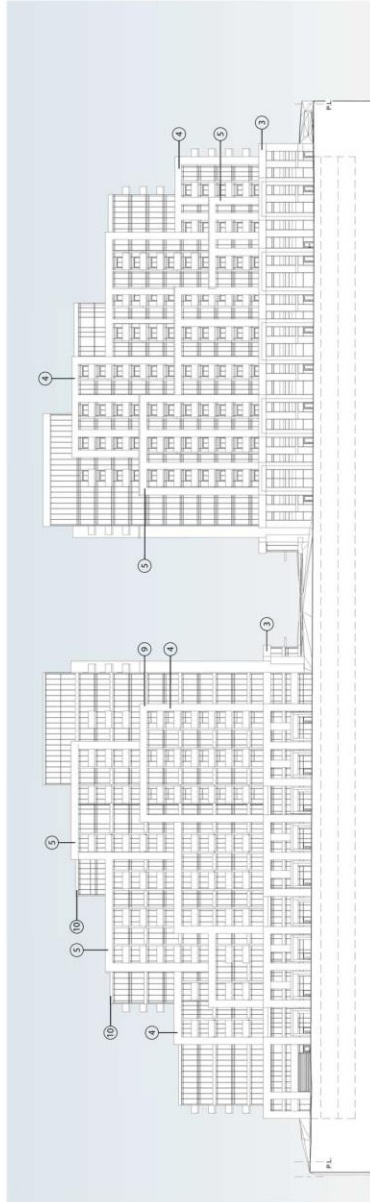

2 South Elevation (Lawrence Rd.)
1:300

This drawing is for information only and is not to be used for construction purposes unless specifically noted otherwise.
 The Project Architect, Engineer, Architectural Designer, and/or Engineer shall be responsible for the design and construction of the project and shall be responsible for obtaining all necessary permits and approvals from the relevant authorities.
 The Project Architect, Engineer, Architectural Designer, and/or Engineer shall be responsible for the design and construction of the project and shall be responsible for obtaining all necessary permits and approvals from the relevant authorities.
 The Project Architect, Engineer, Architectural Designer, and/or Engineer shall be responsible for the design and construction of the project and shall be responsible for obtaining all necessary permits and approvals from the relevant authorities.

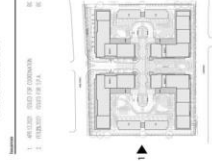

- MATERIAL LEGEND**
- 1. RED BRICKS
 - 2. BROWN BRICKS
 - 3. BROWN BRICKS
 - 4. WHITE PRECAST
 - 5. WHITE PRECAST
 - 6. WHITE STONE TRIM
 - 7. GRAY STONE TRIM
 - 8. GRAY STONE TRIM
 - 9. GRAY METAL PANEL
 - 10. DARK METAL PANEL

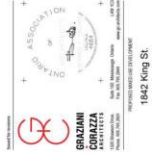

Project Number: B.G.
 Architect: R.L.
 Date: R.L./J.L.
 Project Name: 1842 King St.
 Job #: 1804-23

East and West Elevations

1:300 A402

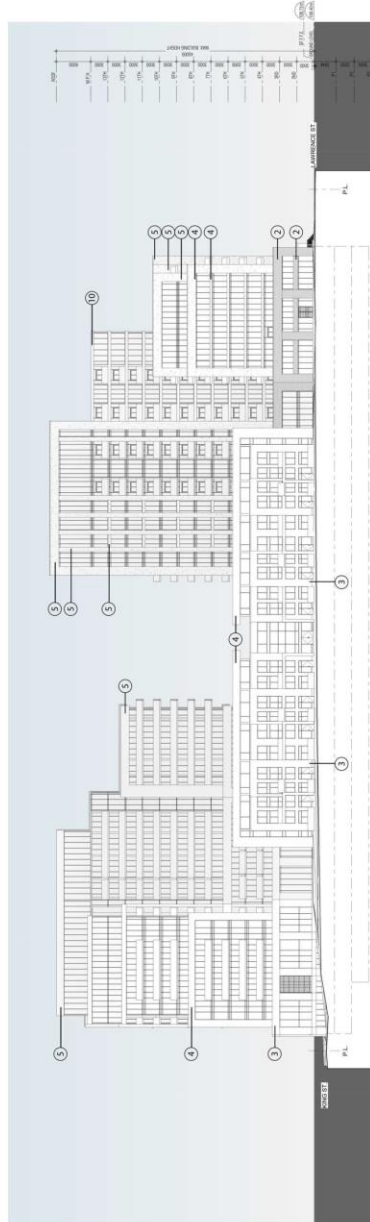

1 East Elevation
1:300

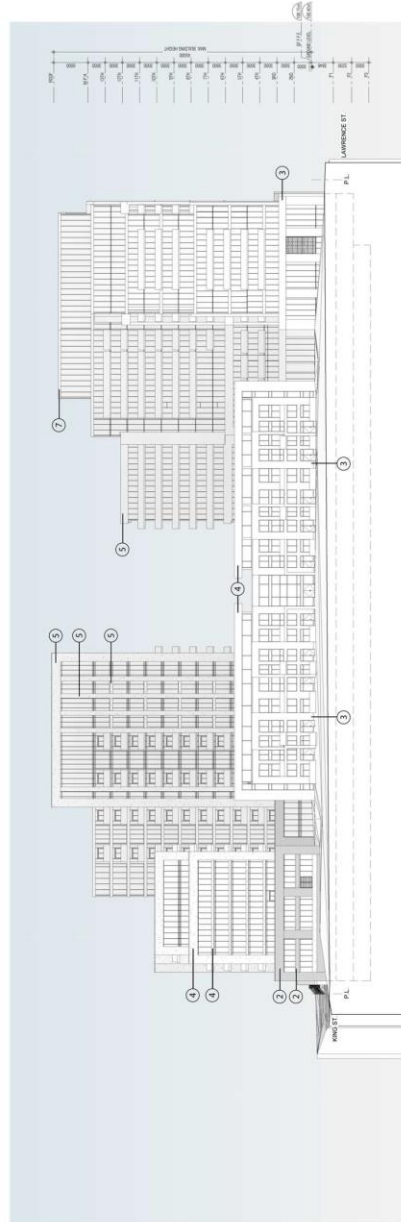

2 West Elevation
1:300

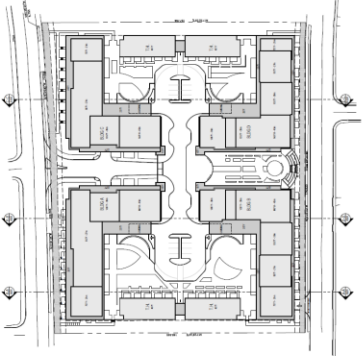

KEY PLAN

THE DRAWINGS ARE THE PROPERTY OF THE ARCHITECTS AND WILL BE LOANED TO YOU FOR THE PROJECT ONLY. YOU WILL BE RESPONSIBLE FOR THE PROTECTION OF THE DRAWINGS AND WILL NOT BE PERMITTED TO REPRODUCE, COPY, OR MAKE ANY CHANGES TO THE DRAWINGS WITHOUT THE WRITTEN CONSENT OF THE ARCHITECTS. THE ARCHITECTS SHALL NOT BE RESPONSIBLE FOR ANY ERRORS OR OMISSIONS IN THE DRAWINGS OR FOR ANY CONSEQUENCES ARISING FROM THE USE OF THE DRAWINGS. THE ARCHITECTS SHALL NOT BE RESPONSIBLE FOR ANY DELAYS OR DISRUPTIONS TO THE PROJECT CAUSED BY ANY CAUSES OUTSIDE THE ARCHITECTS' CONTROL. THE ARCHITECTS SHALL NOT BE RESPONSIBLE FOR ANY INADEQUACIES IN THE DESIGN OR CONSTRUCTION OF THE PROJECT CAUSED BY ANY CAUSES OUTSIDE THE ARCHITECTS' CONTROL. THE ARCHITECTS SHALL NOT BE RESPONSIBLE FOR ANY INADEQUACIES IN THE DESIGN OR CONSTRUCTION OF THE PROJECT CAUSED BY ANY CAUSES OUTSIDE THE ARCHITECTS' CONTROL.

1. 8/15/2022 (ISSUED FOR CONSTRUCTION)
2. 10/25/2022 (ISSUED FOR SPA)

BS

BS



NEW HORIZON
COMMERCIAL ARCHITECTURE

BRONX OFFICE
1000 WEST 230th STREET, BRONX, NY 10461-1500
TEL: (718) 524-1100
WWW.NHARCHITECTS.COM

ASSOCIATION OF ARCHITECTS
NEW YORK STATE

BRONX OFFICE
1000 WEST 230th STREET, BRONX, NY 10461-1500
TEL: (718) 524-1100
WWW.NHARCHITECTS.COM

BRONX OFFICE
1000 WEST 230th STREET, BRONX, NY 10461-1500
TEL: (718) 524-1100
WWW.NHARCHITECTS.COM

1842 KING STE

DATE:	8/15/2022
PROJECT NUMBER:	BS
DESIGNER:	BS
ARCHITECT:	BS
DATE:	8/15/2022
SCALE:	1/8" = 1'-0"
BY:	BS

SECTIONS A-A

1:300 A501

TITLEBLOCK SIZE: 10 X 8.00

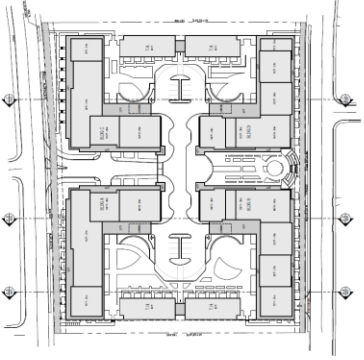

THE DRAWINGS SET TO THE PROJECT AS INDICATED, UNLESS OTHERWISE NOTED. THE CONTRACTOR SHALL BE RESPONSIBLE FOR OBTAINING ALL NECESSARY PERMITS AND APPROVALS FROM THE LOCAL JURISDICTIONS. THE CONTRACTOR SHALL BE RESPONSIBLE FOR OBTAINING ALL NECESSARY PERMITS AND APPROVALS FROM THE LOCAL JURISDICTIONS. THE CONTRACTOR SHALL BE RESPONSIBLE FOR OBTAINING ALL NECESSARY PERMITS AND APPROVALS FROM THE LOCAL JURISDICTIONS. THE CONTRACTOR SHALL BE RESPONSIBLE FOR OBTAINING ALL NECESSARY PERMITS AND APPROVALS FROM THE LOCAL JURISDICTIONS.

1. 8/13/2022 - ISSUED FOR CONSTRUCTION
2. 10/23/2022 - ISSUED FOR SPA



NEW HORIZON
COMMERCIAL/RESIDENTIAL ARCHITECTURE

GRIZZANI
ARCHITECTS

ASSOCIATION OF ARCHITECTS

1842 KING STE

1000 WEST 10TH AVE, SUITE 200, DENVER, CO 80202

1842 KING STE

SECTION B-B

1:300 A502

TERRAZZO, CASE, 610 X 600

THESE DRAWINGS ARE THE PROPERTY OF NEW HORIZON CENTRAL GOVERNMENT DEVELOPMENT. ANY REPRODUCTION OR DISTRIBUTION OF THESE DRAWINGS WITHOUT THE WRITTEN PERMISSION OF NEW HORIZON CENTRAL GOVERNMENT DEVELOPMENT IS STRICTLY PROHIBITED. ANY VIOLATION OF THIS NOTICE SHALL BE SUBJECT TO LEGAL ACTION.

DATE: 08/15/2023
 DRAWN BY: J. L. J. L.
 CHECKED BY: J. L. J. L.
 PROJECT: 1842 KING STE
 SHEET: 01

RENDERINGS

NO. 1
 NO. 2
 NO. 3
 NO. 4
 NO. 5
 NO. 6
 NO. 7
 NO. 8
 NO. 9
 NO. 10
 NO. 11
 NO. 12
 NO. 13
 NO. 14
 NO. 15
 NO. 16
 NO. 17
 NO. 18
 NO. 19
 NO. 20
 NO. 21
 NO. 22
 NO. 23
 NO. 24
 NO. 25
 NO. 26
 NO. 27
 NO. 28
 NO. 29
 NO. 30
 NO. 31
 NO. 32
 NO. 33
 NO. 34
 NO. 35
 NO. 36
 NO. 37
 NO. 38
 NO. 39
 NO. 40
 NO. 41
 NO. 42
 NO. 43
 NO. 44
 NO. 45
 NO. 46
 NO. 47
 NO. 48
 NO. 49
 NO. 50
 NO. 51
 NO. 52
 NO. 53
 NO. 54
 NO. 55
 NO. 56
 NO. 57
 NO. 58
 NO. 59
 NO. 60
 NO. 61
 NO. 62
 NO. 63
 NO. 64
 NO. 65
 NO. 66
 NO. 67
 NO. 68
 NO. 69
 NO. 70
 NO. 71
 NO. 72
 NO. 73
 NO. 74
 NO. 75
 NO. 76
 NO. 77
 NO. 78
 NO. 79
 NO. 80
 NO. 81
 NO. 82
 NO. 83
 NO. 84
 NO. 85
 NO. 86
 NO. 87
 NO. 88
 NO. 89
 NO. 90
 NO. 91
 NO. 92
 NO. 93
 NO. 94
 NO. 95
 NO. 96
 NO. 97
 NO. 98
 NO. 99
 NO. 100

NEW HORIZON
CENTRAL GOVERNMENT DEVELOPMENT

GRAZIANI CORAZZA
ARCHITECTS

1842 KING STE

RENDERINGS

NO. 1
 NO. 2
 NO. 3
 NO. 4
 NO. 5
 NO. 6
 NO. 7
 NO. 8
 NO. 9
 NO. 10
 NO. 11
 NO. 12
 NO. 13
 NO. 14
 NO. 15
 NO. 16
 NO. 17
 NO. 18
 NO. 19
 NO. 20
 NO. 21
 NO. 22
 NO. 23
 NO. 24
 NO. 25
 NO. 26
 NO. 27
 NO. 28
 NO. 29
 NO. 30
 NO. 31
 NO. 32
 NO. 33
 NO. 34
 NO. 35
 NO. 36
 NO. 37
 NO. 38
 NO. 39
 NO. 40
 NO. 41
 NO. 42
 NO. 43
 NO. 44
 NO. 45
 NO. 46
 NO. 47
 NO. 48
 NO. 49
 NO. 50
 NO. 51
 NO. 52
 NO. 53
 NO. 54
 NO. 55
 NO. 56
 NO. 57
 NO. 58
 NO. 59
 NO. 60
 NO. 61
 NO. 62
 NO. 63
 NO. 64
 NO. 65
 NO. 66
 NO. 67
 NO. 68
 NO. 69
 NO. 70
 NO. 71
 NO. 72
 NO. 73
 NO. 74
 NO. 75
 NO. 76
 NO. 77
 NO. 78
 NO. 79
 NO. 80
 NO. 81
 NO. 82
 NO. 83
 NO. 84
 NO. 85
 NO. 86
 NO. 87
 NO. 88
 NO. 89
 NO. 90
 NO. 91
 NO. 92
 NO. 93
 NO. 94
 NO. 95
 NO. 96
 NO. 97
 NO. 98
 NO. 99
 NO. 100

NO. 1
 NO. 2
 NO. 3
 NO. 4
 NO. 5
 NO. 6
 NO. 7
 NO. 8
 NO. 9
 NO. 10
 NO. 11
 NO. 12
 NO. 13
 NO. 14
 NO. 15
 NO. 16
 NO. 17
 NO. 18
 NO. 19
 NO. 20
 NO. 21
 NO. 22
 NO. 23
 NO. 24
 NO. 25
 NO. 26
 NO. 27
 NO. 28
 NO. 29
 NO. 30
 NO. 31
 NO. 32
 NO. 33
 NO. 34
 NO. 35
 NO. 36
 NO. 37
 NO. 38
 NO. 39
 NO. 40
 NO. 41
 NO. 42
 NO. 43
 NO. 44
 NO. 45
 NO. 46
 NO. 47
 NO. 48
 NO. 49
 NO. 50
 NO. 51
 NO. 52
 NO. 53
 NO. 54
 NO. 55
 NO. 56
 NO. 57
 NO. 58
 NO. 59
 NO. 60
 NO. 61
 NO. 62
 NO. 63
 NO. 64
 NO. 65
 NO. 66
 NO. 67
 NO. 68
 NO. 69
 NO. 70
 NO. 71
 NO. 72
 NO. 73
 NO. 74
 NO. 75
 NO. 76
 NO. 77
 NO. 78
 NO. 79
 NO. 80
 NO. 81
 NO. 82
 NO. 83
 NO. 84
 NO. 85
 NO. 86
 NO. 87
 NO. 88
 NO. 89
 NO. 90
 NO. 91
 NO. 92
 NO. 93
 NO. 94
 NO. 95
 NO. 96
 NO. 97
 NO. 98
 NO. 99
 NO. 100

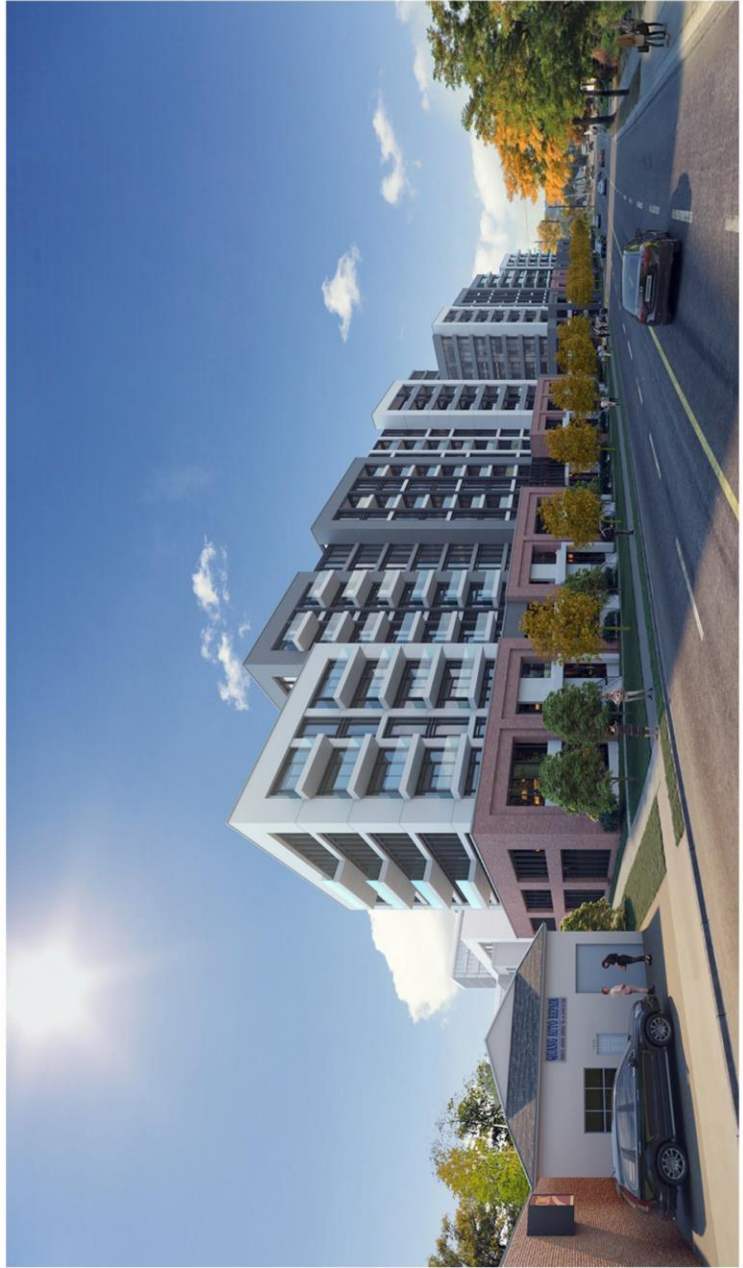

THESE DRAWINGS ARE THE PROPERTY OF NEW HORIZON CENTRAL COMMUNITY DEVELOPMENT. ANY REPRODUCTION OR DISTRIBUTION OF THESE DRAWINGS WITHOUT THE WRITTEN PERMISSION OF NEW HORIZON CENTRAL COMMUNITY DEVELOPMENT IS STRICTLY PROHIBITED. ANY VIOLATION OF THIS NOTICE SHALL BE CONSIDERED A VIOLATION OF THE APPLICABLE LAWS AND REGULATIONS. THE CLIENT ACCEPTS THE RISK OF INACCURACY OF THE INFORMATION PROVIDED AND THE DESIGNER'S LIABILITY IS LIMITED TO THE PROFESSIONAL SERVICES PROVIDED. THE DESIGNER DOES NOT WARRANT THE ACCURACY OF THE INFORMATION PROVIDED OR THE RESULTS OF THE DESIGN SERVICES. THE DESIGNER'S LIABILITY IS LIMITED TO THE PROFESSIONAL SERVICES PROVIDED. THE DESIGNER DOES NOT WARRANT THE ACCURACY OF THE INFORMATION PROVIDED OR THE RESULTS OF THE DESIGN SERVICES.



NEW HORIZON
CENTRAL COMMUNITY DEVELOPMENT

GRAZIANI CORAZZA
ARCHITECTS

1842 KING STE

RENDERINGS

PROJECT NUMBER:	0.0
ASSISTANT DESIGNER:	0.1
DESIGNER:	0.1 / J.L.
CHECKER:	0.2
DATE:	FEB 25 2022
SCALE:	1/8" = 1'-0"

REVISIONS:

DATE: 02/25/22

BY: J.L.

DESCRIPTION: REVISED RENDERING

SCALE: 1/8" = 1'-0"

DATE: 02/25/22

BY: J.L.

DESCRIPTION: REVISED RENDERING

THESE RENDERSINGS ARE NOT TO BE USED FOR ANY OTHER PURPOSES WITHOUT THE WRITTEN PERMISSION OF THE ARCHITECT. ANY REPRODUCTION OR TRANSMISSION OF THESE RENDERSINGS WITHOUT THE WRITTEN PERMISSION OF THE ARCHITECT IS PROHIBITED. THE ARCHITECT ASSUMES NO LIABILITY FOR ANY DAMAGE TO PERSONS OR PROPERTY CAUSED BY THE USE OF THESE RENDERSINGS. THE ARCHITECT'S LIABILITY IS LIMITED TO THE PROFESSIONAL SERVICES PROVIDED BY THE ARCHITECT. THE ARCHITECT'S LIABILITY DOES NOT EXTEND TO ANY OTHER SERVICES PROVIDED BY THE ARCHITECT OR TO ANY OTHER PERSONS OR PROPERTY. THE ARCHITECT'S LIABILITY IS LIMITED TO THE PROFESSIONAL SERVICES PROVIDED BY THE ARCHITECT. THE ARCHITECT'S LIABILITY DOES NOT EXTEND TO ANY OTHER SERVICES PROVIDED BY THE ARCHITECT OR TO ANY OTHER PERSONS OR PROPERTY.



NEW HORIZON
CENTRAL-COUNTY COMMUNITY DEVELOPMENT

GRAZIANI CORAZZA
ARCHITECTS

1842 KING STE

RENDERINGS

PROJECT ARCHITECT	R.E.
ASSOCIATE ARCHITECT	R.L. / J.L.
DESIGNER	D.B.
DATE	FEBRUARY 2022

RENDERINGS

NO. 1
NO. 2
NO. 3
NO. 4
NO. 5
NO. 6
NO. 7
NO. 8
NO. 9
NO. 10
NO. 11
NO. 12
NO. 13
NO. 14
NO. 15
NO. 16
NO. 17
NO. 18
NO. 19
NO. 20
NO. 21
NO. 22
NO. 23
NO. 24
NO. 25
NO. 26
NO. 27
NO. 28
NO. 29
NO. 30
NO. 31
NO. 32
NO. 33
NO. 34
NO. 35
NO. 36
NO. 37
NO. 38
NO. 39
NO. 40
NO. 41
NO. 42
NO. 43
NO. 44
NO. 45
NO. 46
NO. 47
NO. 48
NO. 49
NO. 50
NO. 51
NO. 52
NO. 53
NO. 54
NO. 55
NO. 56
NO. 57
NO. 58
NO. 59
NO. 60
NO. 61
NO. 62
NO. 63
NO. 64
NO. 65
NO. 66
NO. 67
NO. 68
NO. 69
NO. 70
NO. 71
NO. 72
NO. 73
NO. 74
NO. 75
NO. 76
NO. 77
NO. 78
NO. 79
NO. 80
NO. 81
NO. 82
NO. 83
NO. 84
NO. 85
NO. 86
NO. 87
NO. 88
NO. 89
NO. 90
NO. 91
NO. 92
NO. 93
NO. 94
NO. 95
NO. 96
NO. 97
NO. 98
NO. 99
NO. 100

NO. 101

NO. 102

NO. 103

NO. 104

NO. 105

NO. 106

NO. 107

NO. 108

NO. 109

NO. 110

NO. 111

NO. 112

NO. 113

NO. 114

NO. 115

NO. 116

NO. 117

NO. 118

THESE PLANS AND SPECIFICATIONS ARE THE PROPERTY OF THE ARCHITECT AND ARE NOT TO BE REPRODUCED OR TRANSMITTED IN ANY FORM OR BY ANY MEANS, ELECTRONIC OR MECHANICAL, INCLUDING PHOTOCOPYING, RECORDING, OR BY ANY INFORMATION STORAGE AND RETRIEVAL SYSTEM, WITHOUT THE WRITTEN PERMISSION OF THE ARCHITECT. THE ARCHITECT'S LIABILITY IS LIMITED TO THE PROFESSIONAL SERVICES PROVIDED AND DOES NOT INCLUDE CONSTRUCTION OF THE PROJECT OR THE PERFORMANCE OF THE PROJECT. THE ARCHITECT'S LIABILITY IS LIMITED TO THE PROFESSIONAL SERVICES PROVIDED AND DOES NOT INCLUDE CONSTRUCTION OF THE PROJECT OR THE PERFORMANCE OF THE PROJECT. THE ARCHITECT'S LIABILITY IS LIMITED TO THE PROFESSIONAL SERVICES PROVIDED AND DOES NOT INCLUDE CONSTRUCTION OF THE PROJECT OR THE PERFORMANCE OF THE PROJECT.

DATE: 08/15/2022
PROJECT: 1842 KING STE
SHEET: A704

NEW HORIZON
CENTRAL COMMUNITY DEVELOPMENT

GRAZIANI CORAZZA
ARCHITECTS

1842 KING STE

RESIDENTIAL

RENDERINGS	
ARCHITECT	G.R.
ASSOCIATE ARCHITECT	R.L.
DESIGNER	R.L. / J.L.
DATE	08/15/2022
SCALE	AS SHOWN

DATE: 08/15/2022
PROJECT: 1842 KING STE
SHEET: A704

