



1 SOUTH ELEVATION
1/4" = 1'-0"



2 REAR ELEVATION
1/4" = 1'-0"

No.	Date	Issue/Revision
	Dec. 8 2021	Revised
	Sept. 8 2021	Issued for Zoning Bylaw Amendment
	Aug. 20 2021	Revised for Review
	June 18 2021	Revised
	June 16 2021	Client Review
	Nov. 13 2020	Issued for Zoning Bylaw Amendment

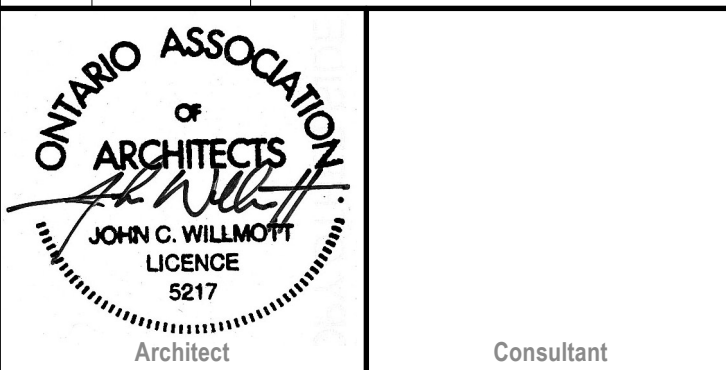

JOHN WILLMOTT
ARCHITECT, INC.

594 Chartwell Road, Suite 3,
Oakville, ON L6J 4A5
T • 905-842-2332 F • 905-842-7117

Project:
Additions and Alterations to:
**BRAEBOURNE
MONTESSORI**
265 Mill Street, Flamborough, ON

Drawing:
**Front and Rear
Elevations
Building 'A'**

Drawn By:  Project No: 19.12
Scale: 1/4" = 1'-0" Date: October, 2020
Drawing Number:

A-04



1 WEST ELEVATION
1/4" = 1'-0"



2 EAST ELEVATION
1/4" = 1'-0"

	Sept. 8 2021	Issued for Zoning Bylaw Ammendment
	Aug. 20 2021	Revised for Review
	June 18 2021	Revised
	June 16 2021	Client Review
	Nov. 13 2020	Issued for Zoning Bylaw Ammendment
No.	Date	Issue/Revision



JOHN WILLMOTT
ARCHITECT, INC.

594 Chartwell Road, Suite 3,
Oakville, ON L6J 4A5
T • 905-842-2332 F • 905-842-7117

Project:

Additions and Alterations to:
BRAEBOURNE MONTESSORI
265 Mill Street, Flamborough, ON

Drawing:

**Side Elevations
Building 'A'**

Drawn By:		Project No:	19.12
Scale:	1/4" = 1'-0"	Date:	October, 2020

Drawing Number:

A-05

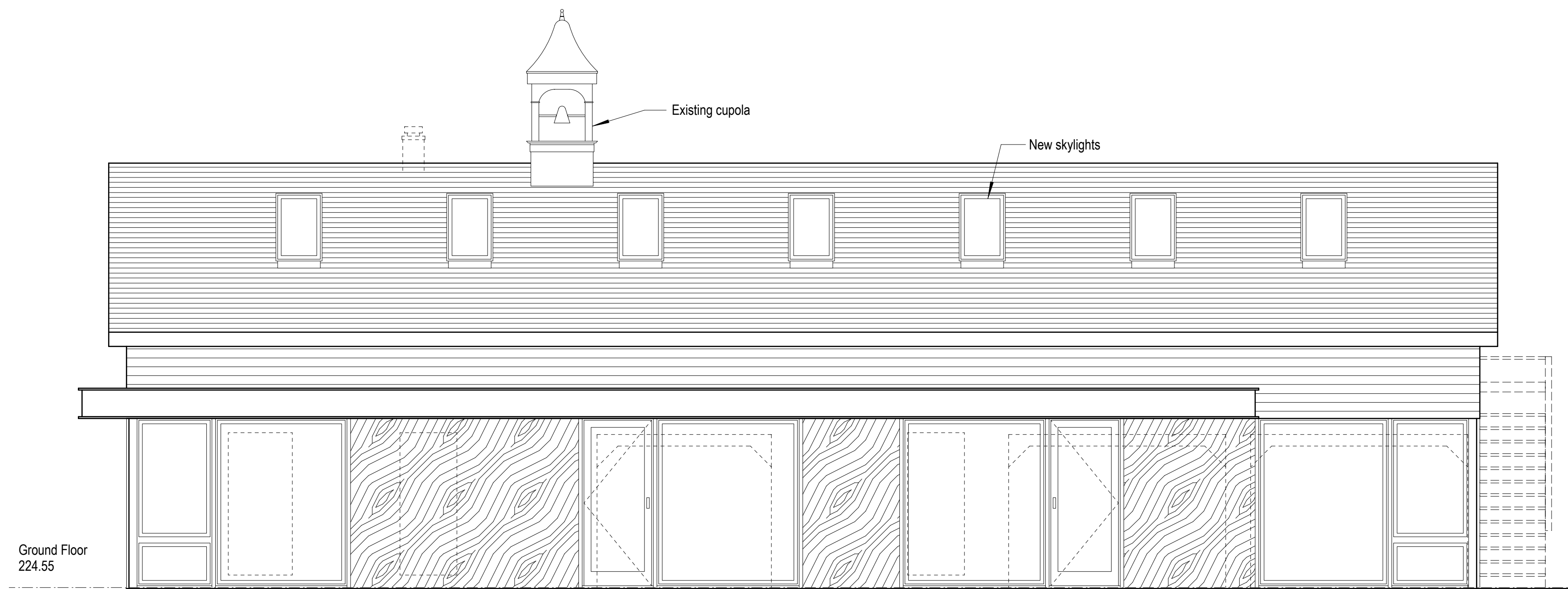

1 SOUTH ELEVATION
1/4" = 1'-0"



2 EAST ELEVATION
1/4" = 1'-0"

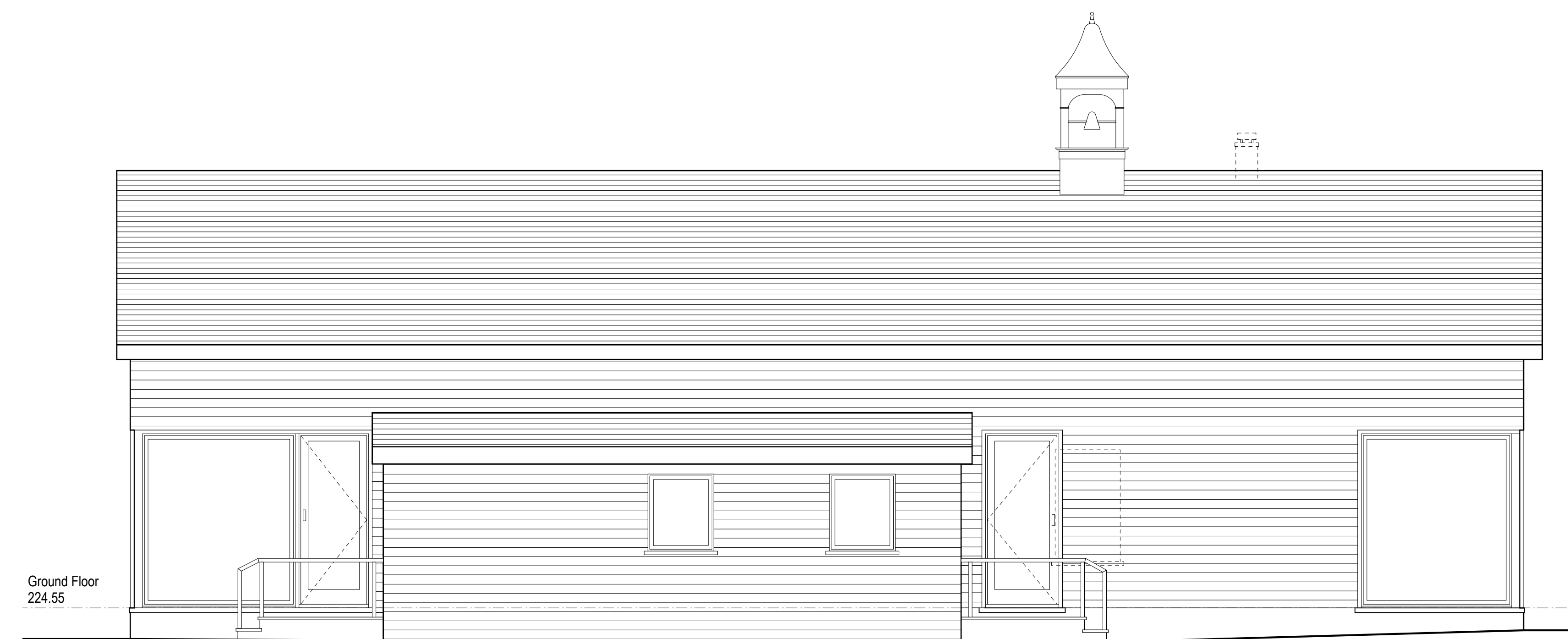

3 NORTH ELEVATION
1/4" = 1'-0"



4 WEST ELEVATION
1/4" = 1'-0"

No.	Date	Issue/Revision
	Sept. 8 2021	Issued for Zoning Bylaw Amendment

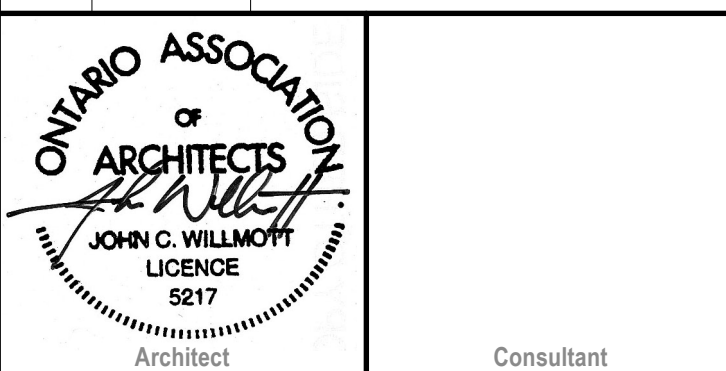

JOHN WILLMOTT
ARCHITECT, INC.

594 Chartwell Road, Suite 3,
Oakville, ON. L6J 4A5
T • 905-842-2332 F • 905-842-7117

Project:

Additions and Alterations to:
**BRAEBOURNE
MONTESSORI**
265 Mill Street, Flamborough, ON

Drawing:

Elevations
Existing Garage
Building 'B'

Drawn By: Project No: 19.12

Scale: $1/4" = 1'-0"$ Date: October, 2020

Drawing Number:

A-07



1 EXISTING GARAGE VIEW

No.	Date	Issue/Revision
	Feb. 9 2022	Issued for Zoning Bylaw Ammendment



594 Chartwell Road, Suite 3,
Oakville, ON. L6J 4A5
T • 905-842-2332 F • 905-842-7117

Project:

Additions and Alterations to:
**BRAEBOURNE
MONTESSORI**
265 Mill Street, Flamborough, ON

Drawing:

Renderings

Drawn By:	Project No:	19.12
-----------	-------------	-------

Scale: _____ Date: October, 2020

Drawing Number:

R-03