



Hamilton

COMMITTEE OF ADJUSTMENT

City Hall, 5th floor, 71 Main Street West, Hamilton, ON L8P 4Y5

Telephone (905) 546-2424, ext. 4221, 3935

E-mail: cofa@hamilton.ca

NOTICE OF PUBLIC HEARING
Consent/Land Severance

You are receiving this notice because you are either:

- Assessed owner of a property located within 60 metres of the subject property
- Applicant/agent on file, or
- Person likely to be interested in this application

APPLICATION NO.:	HM/B-22:97	SUBJECT PROPERTY:	65-67 TISDALE ST N
-------------------------	-------------------	--------------------------	---------------------------

APPLICANTS: Owner: EDWIN ALEXANDER
Agent: MICHAEL SABELLI

PURPOSE & EFFECT: To permit the conveyance of one half of a semi-detached dwelling and to retain one half of a semi-detached dwelling.

	Frontage	Depth	Area
SEVERED LANDS:	4.27 m [±]	38.4 m [±]	207.10 m ² [±]
RETAINED LANDS:	7.33 m [±]	38.40 m [±]	242.30 m ² [±]

Associated Planning Act File(s): N/A

This Notice must be posted by the owner of any land which contains seven or more residential units so that it is visible to all residents.

This application will be heard by the Committee as shown below:

DATE:	Thursday, October 20, 2022
TIME:	2:55 p.m.
PLACE:	Via video link or call in (see attached sheet for details)
	2nd floor City Hall, room 222 (see attached sheet for details), 71 Main St. W., Hamilton
	To be streamed (viewing only) at www.hamilton.ca/committeeofadjustment

For more information on this matter, including access to drawings illustrating this request and other information submitted:

- Visit www.hamilton.ca/committeeofadjustment
- Visit Committee of Adjustment staff at 5th floor City Hall, 71 Main St. W., Hamilton
- Call 905-546-CITY (2489) or 905-546-2424 extension 4221, 4130, or 3935

PUBLIC INPUT

Written: If you would like to submit written comments to the Committee of Adjustment you may do so via email or hardcopy. Please see attached page for complete instructions, including deadlines for submitting to be seen by the Committee.

Orally: If you would like to speak to this item at the hearing you may do so via video link, calling in, or attending in person. Please see attached page for complete instructions, including deadlines for registering to participate virtually and instructions for check in to participate in person.



 **Subject Lands**

DATED: October 4, 2022

Jamila Sheffield,
Secretary-Treasurer
Committee of Adjustment

Information respecting this application is being collected under the authority of the Planning Act, R.S.O., 1990, c. P. 13. All comments and opinions submitted to the City of Hamilton on this matter, including the name, address, and contact information of persons submitting comments and/or opinions, will become part of the public record and will be made available to the Applicant and the general public, and may include posting electronic versions..

HM/B-22:97

If a person or public body that files an appeal of a decision of The City of Hamilton Committee of Adjustment in respect of the proposed consent does not make written submissions to The City of Hamilton Committee of Adjustment before it gives or refuses to give a provisional consent, the Ontario Land Tribunal may dismiss the appeal.

If you wish to be notified of the decision of The City of Hamilton Committee of Adjustment in respect of the proposed consent, you must make a written request to the Secretary-Treasurer of The City of Hamilton Committee of Adjustment by email at cofa@hamilton.ca or by mail through City Hall, 5th floor, 71 Main Street West, Hamilton, ON L8P 4Y5.



Hamilton

COMMITTEE OF ADJUSTMENT

City Hall, 5th floor, 71 Main Street West, Hamilton, ON L8P 4Y5

Telephone (905) 546-2424, ext. 4221, 3935

E-mail: cofa@hamilton.ca

PARTICIPATION PROCEDURES

Written Submissions

Members of the public who would like to participate in a Committee of Adjustment meeting are able to provide comments in writing or via email in advance of the meeting. Comments can be submitted by emailing cofa@hamilton.ca or by mailing the Committee of Adjustment, City of Hamilton, 71 Main Street West, 5th Floor, Hamilton, Ontario, L8P 4Y5. **Comments must be received by noon two days before the Hearing.**

Comment packages are available two days prior to the Hearing and are available on our website: www.hamilton.ca/committeeofadjustment

Oral Submissions

Members of the public are also able to provide oral comments regarding Committee of Adjustment Hearing items by participating Virtually through Webex via computer or phone or by attending the Hearing In-person. Participation Virtually requires pre-registration in advance. Please contact staff for instructions if you wish to make a presentation containing visual materials.

1. Virtual Oral Submissions

Interested members of the public, agents, and owners must register by noon the day before the hearing to participate Virtually.

To register to participate Virtually by Webex either via computer or phone, please contact Committee of Adjustment staff by email cofa@hamilton.ca. The following information is required to register: Committee of Adjustment file number, hearing date, name and mailing address of each person wishing to speak, if participation will be by phone or video, and if applicable the phone number they will be using to call in.

A separate registration for each person wishing to speak is required. Upon registering for a meeting, members of the public will be emailed a link for the Webex meeting the Wednesday afternoon before the hearing. The link must not be shared with others as it is unique to the registrant.

2. In person Oral Submissions

Interested members of the public, agents, and owners who wish to participate in person must sign in at City Hall room 222 (2nd floor) no less than 10 minutes before the time of the Public Hearing as noted on the Notice of Public Hearing.

We hope this is of assistance and if you need clarification or have any questions, please email cofa@hamilton.ca or by phone at 905-546-2424 ext. 4221.

Please note: Webex (video) participation requires either a compatible computer or smartphone and an application (app/program) must be downloaded by the interested party in order to participate. It is the interested party's responsibility to ensure that their device is compatible and operating correctly prior to the Hearing.

WILSON STREET

(BY REGISTERED PLAN 125, P.I.N. 17181-0201 (LT))

20.12 (P1, P2 & Set)
(Not to Scale)

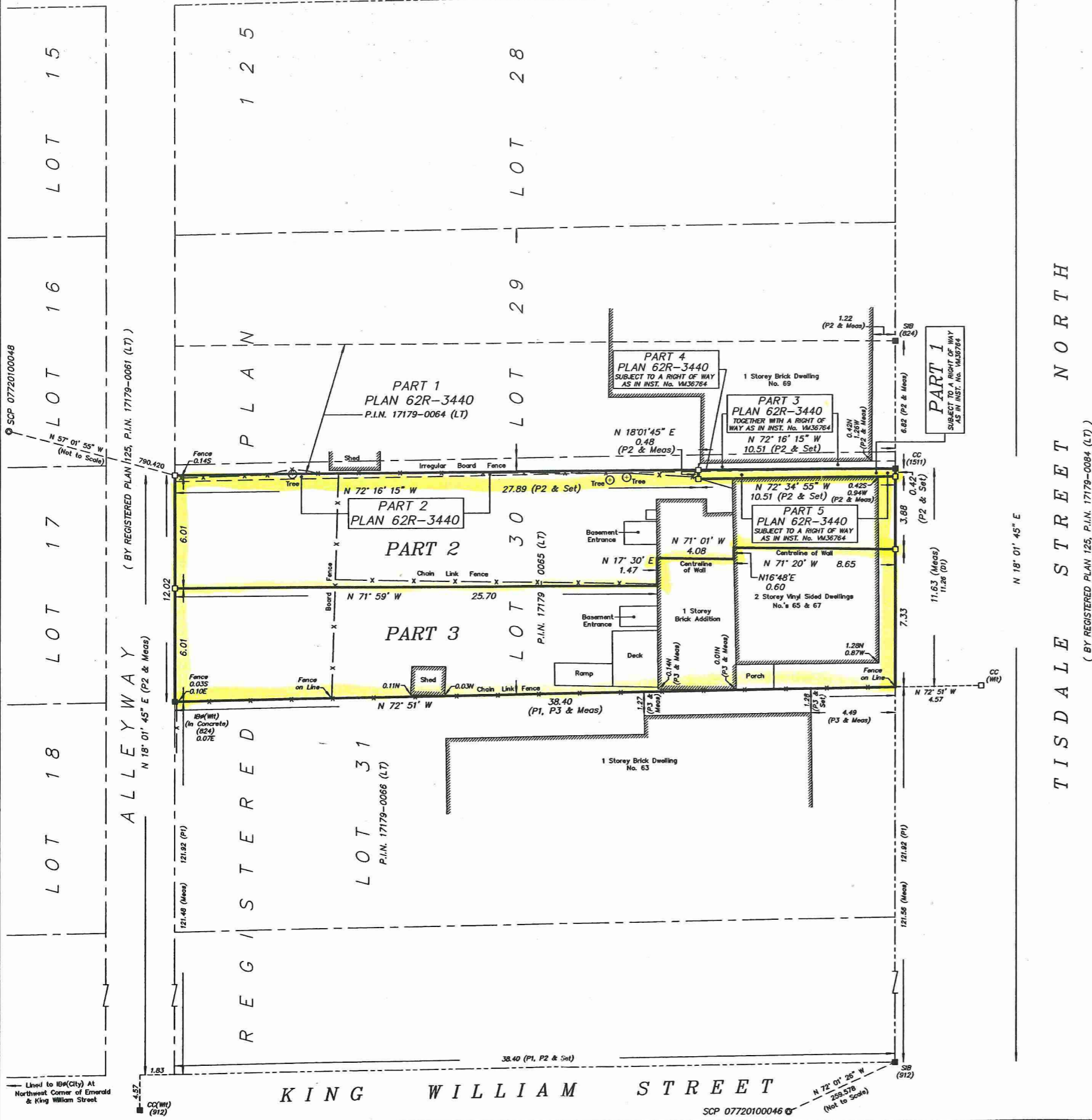

I REQUIRE THIS PLAN TO BE DEPOSITED UNDER THE LAND TITLES ACT.

PLAN 62R-

RECEIVED AND DEPOSITED

DATE: _____

REPRESENTATIVE FOR LAND REGISTRAR FOR THE LAND TITLES DIVISION OF WENTWORTH (No. 62).

BRYAN JACOBS
ONTARIO LAND SURVEYOR

SCHEDULE

PART	LOT	PLAN	P.I.N.	AREA (sq.m.)
1	PART OF LOT 30	REGISTERED PLAN 125	PART OF P.I.N. 17179-0065 (LT)	4.71
2	PART OF LOT 30	REGISTERED PLAN 125	PART OF P.I.N. 17179-0065 (LT)	207.10
3	PART OF LOT 30	REGISTERED PLAN 125	PART OF P.I.N. 17179-0065 (LT)	242.30

PARTS 1, 2 & 3: COMPRISE ALL OF P.I.N. 17179-0065 (LT).
PART 1: SUBJECT TO A RIGHT OF WAY AS IN INST. No. VM36764

PLAN OF SURVEY OF
PART OF LOT 30
REGISTERED PLAN 125
CITY OF HAMILTON

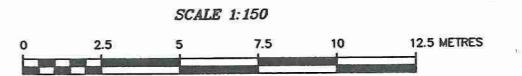

B.A. JACOBS SURVEYING LTD.
ONTARIO LAND SURVEYOR

- LEGEND AND NOTES:
- DENOTES SURVEY MONUMENT FOUND
 - DENOTES SURVEY MONUMENT PLANTED
 - SIB DENOTES STANDARD IRON BAR
 - IB DENOTES IRON BAR
 - IB# DENOTES ROUND IRON BAR
 - CC DENOTES CUT CROSS
 - WT. DENOTES WITNESS
 - (OU) DENOTES ORIGIN UNKNOWN
 - P1 DENOTES REGISTERED PLAN 125
 - P2 DENOTES PLAN 62R-3440
 - P3 DENOTES PLAN BY A.T. McLAREN O.L.S. (JAN. 9, 1978)
 - P4 DENOTES PLAN BY THIS OFFICE (FILE No. 86-1046)
 - D1 DENOTES INSTRUMENT No. VM36764
 - (824) DENOTES A.T. McLAREN O.L.S.
 - (912) DENOTES A.J. CLARKE O.L.S.
 - (1511) DENOTES G.V. CONSOLI O.L.S.
 - (CITY) DENOTES CITY OF HAMILTON

DISTANCES AND COORDINATES SHOWN ON THIS PLAN ARE IN METRES AND CAN BE CONVERTED TO FEET BY DIVIDING BY 0.3048.

BEARINGS ARE UTM GRID, DERIVED FROM SPECIFIED CONTROL POINTS 07720100046 AND 07720100048, UTM ZONE 17, NAD83 (ORIGINAL).

DISTANCES ARE GROUND AND CAN BE CONVERTED TO GRID BY MULTIPLYING BY THE COMBINED SCALE FACTOR OF 0.9996994.

FOR BEARING COMPARISONS, A ROTATION OF 1° 02' 25" COUNTER CLOCKWISE WAS APPLIED TO BEARINGS ON PLAN 62R-3440

ALL SET SSIB MONUMENTS WERE USED DUE TO LACK OF OVERBURDEN AND/OR PROXIMITY OF UNDERGROUND UTILITIES IN ACCORDANCE WITH SECTION 11 (4) OF O.REG. 525/91.

SPECIFIED CONTROL POINTS (SCPs): UTM ZONE 17, NAD83 (ORIGINAL). COORDINATES TO URBAN ACCURACY PER SEC. 14 (2) OF O.REG. 216/10.

POINT ID	NORTHING	EASTING
SCP 07720100046	4789686.533	592871.621
SCP 07720100048	4790174.765	592460.161

COORDINATES CANNOT, IN THEMSELVES, BE USED TO RE-ESTABLISH CORNERS OR BOUNDARIES SHOWN ON THIS PLAN

SURVEYOR'S CERTIFICATE

- I CERTIFY THAT:
- THIS SURVEY AND PLAN ARE CORRECT AND IN ACCORDANCE WITH THE SURVEYS ACT, THE SURVEYORS ACT AND THE LAND TITLES ACT AND THE REGULATIONS MADE UNDER THEM.
 - THE SURVEY WAS COMPLETED ON _____

DRAFT

DATE _____ BRYAN JACOBS
ONTARIO LAND SURVEYOR

B.A. JACOBS SURVEYING LTD.
152 JACKSON STREET EAST, SUITE 102
HAMILTON, ONTARIO (L8N 1L3)
PHONE 905-521-1535 bjacobs@rogers.com

JOB No. 19s64-R1

I REQUIRE THIS PLAN TO BE DEPOSITED UNDER THE LAND TITLES ACT.

PLAN 62R-

RECEIVED AND DEPOSITED

DATE: _____

REPRESENTATIVE FOR LAND REGISTRAR FOR THE LAND TITLES DIVISION OF WENTWORTH (No. 62).

BRYAN JACOBS
ONTARIO LAND SURVEYOR

SCHEDULE

PART	LOT	PLAN	P.I.N.	AREA (sq.m.)
1	PART OF LOT 30	REGISTERED PLAN 125	PART OF P.I.N. 17179-0065 (LT)	4.71
2	PART OF LOT 30	REGISTERED PLAN 125	PART OF P.I.N. 17179-0065 (LT)	207.10
3	PART OF LOT 30	REGISTERED PLAN 125	PART OF P.I.N. 17179-0065 (LT)	242.30

PARTS 1, 2 & 3: COMPRISE ALL OF P.I.N. 17179-0065 (LT).
PART 1: SUBJECT TO A RIGHT OF WAY AS IN INST. No. VM36764

PLAN OF SURVEY OF
PART OF LOT 30
REGISTERED PLAN 125
CITY OF HAMILTON

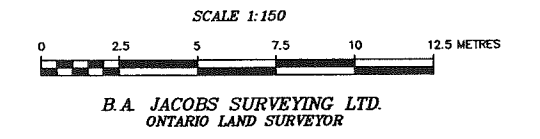

- LEGEND AND NOTES:
- DENOTES SURVEY MONUMENT FOUND
 - DENOTES SURVEY MONUMENT PLANTED
 - SIB DENOTES STANDARD IRON BAR
 - IB DENOTES IRON BAR
 - IRB DENOTES ROUND IRON BAR
 - CC DENOTES CUT CROSS
 - WT DENOTES WITNESS
 - (OU) DENOTES ORIGIN UNKNOWN
 - P1 DENOTES REGISTERED PLAN 125
 - P2 DENOTES PLAN 62R-3440
 - P3 DENOTES PLAN BY A.T. McLAREN O.L.S. (JAN. 9, 1978)
 - P4 DENOTES PLAN BY THIS OFFICE (FILE No. 86-1046)
 - D1 DENOTES INSTRUMENT No. VM36764
 - (B24) DENOTES A.T. McLAREN O.L.S.
 - (912) DENOTES A.J. CLARKE O.L.S.
 - (1511) DENOTES G.V. CONSOLI O.L.S.
 - (CITY) DENOTES CITY OF HAMILTON

DISTANCES AND COORDINATES SHOWN ON THIS PLAN ARE IN METRES AND CAN BE CONVERTED TO FEET BY DIVIDING BY 0.3048.

BEARINGS ARE UTM GRID, DERIVED FROM SPECIFIED CONTROL POINTS 07720100046 AND 07720100048, UTM ZONE 17, NAD83 (ORIGINAL).

DISTANCES ARE GROUND AND CAN BE CONVERTED TO GRID BY MULTIPLYING BY THE COMBINED SCALE FACTOR OF 0.9996994.

FOR BEARING COMPARISONS, A ROTATION OF 1° 02' 25" COUNTER CLOCKWISE WAS APPLIED TO BEARINGS ON PLAN 62R-3440

ALL SET SSIB MONUMENTS WERE USED DUE TO LACK OF OVERBURDEN AND/OR PROXIMITY OF UNDERGROUND UTILITIES IN ACCORDANCE WITH SECTION 11 (4) OF O.REG. 525/91.

SPECIFIED CONTROL POINTS (SCPs): UTM ZONE 17, NAD83 (ORIGINAL). COORDINATES TO URBAN ACCURACY PER SEC. 14 (2) OF O.REG. 216/10.

POINT ID	NORTHING	EASTING
SCP 07720100046	4789686.533	592871.621
SCP 07720100048	4790174.765	592460.161

COORDINATES CANNOT, IN THEMSELVES, BE USED TO RE-ESTABLISH CORNERS OR BOUNDARIES SHOWN ON THIS PLAN

SURVEYOR'S CERTIFICATE

- I CERTIFY THAT:
- THIS SURVEY AND PLAN ARE CORRECT AND IN ACCORDANCE WITH THE SURVEYS ACT, THE SURVEYORS ACT AND THE LAND TITLES ACT AND THE REGULATIONS MADE UNDER THEM.
 - THE SURVEY WAS COMPLETED ON _____

DRAFT

DATE _____ BRYAN JACOBS
ONTARIO LAND SURVEYOR

B.A. JACOBS SURVEYING LTD.
152 JACKSON STREET EAST, SUITE 102
HAMILTON, ONTARIO (L8N 1L3)
PHONE 905-521-1535 bjacobs@rogers.com

JOB No. 19s64-R1

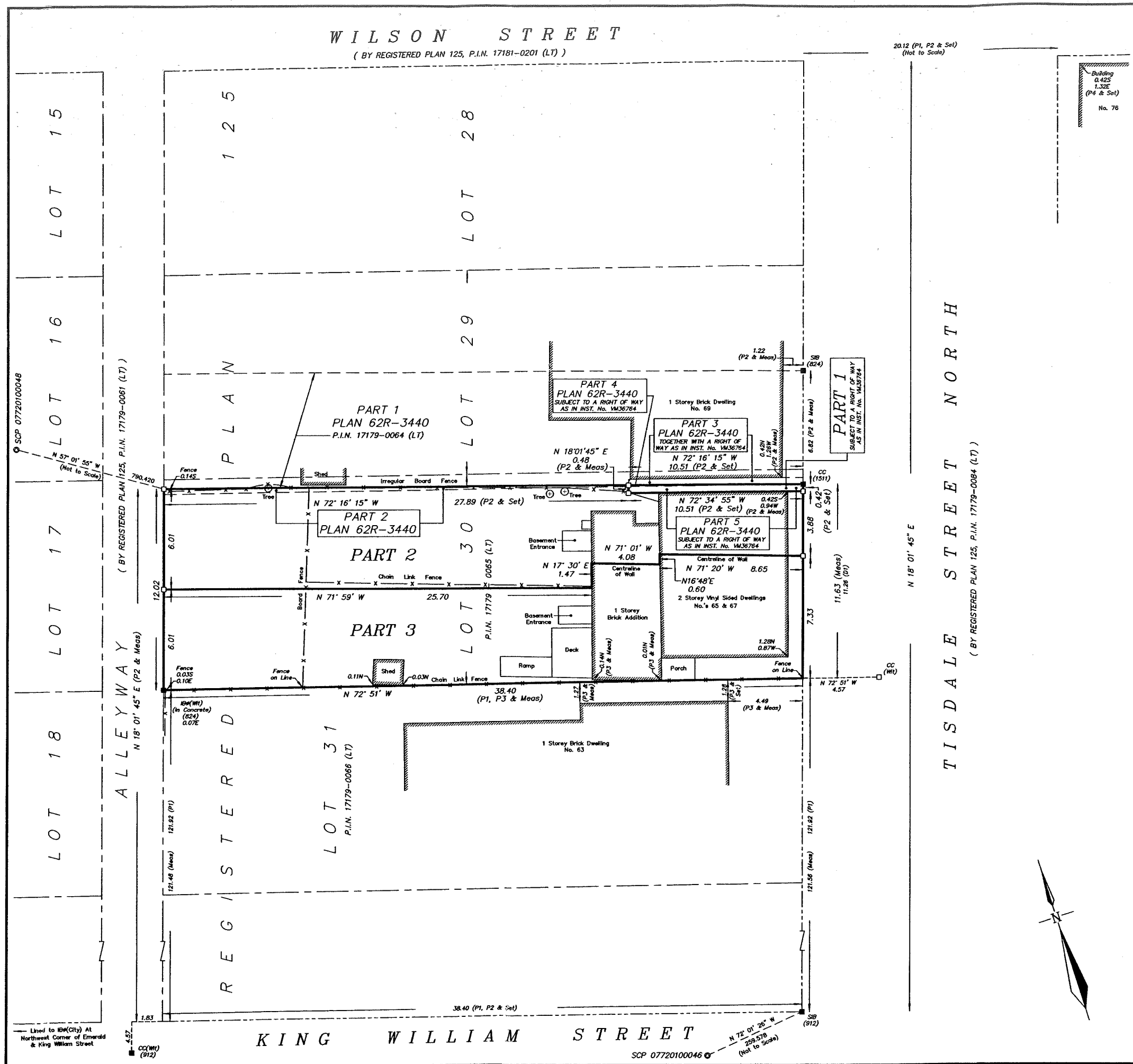

Linked to IB(City) At Northwest Corner of Emerald & King William Street

SCP 07720100046



Hamilton

Committee of Adjustment
City Hall, 5th Floor,
71 Main St. W.,
Hamilton, ON L8P4Y5

Phone: (905) 546-2424 ext. 4221
Email: cofa@hamilton.ca

**APPLICATION FOR CONSENT TO SEVER LAND
UNDER SECTION 53 OF THE PLANNING ACT**

Office Use Only

Date Application Received:	Date Application Deemed Complete:	Submission No.:	File No.:
----------------------------	-----------------------------------	-----------------	-----------

1 APPLICANT INFORMATION

	NAME	MAILING ADDRESS	
Purchaser*			Phone:
			E-mail:
Registered Owners(s)			
Applicant(s)**			
Agent or Solicitor	MICHAEL P. SABELLI		

*Purchaser must provide a copy of the portion of the agreement of purchase and sale that authorizes the purchaser to make the application in respect of the land that is the subject of the application. (O. Reg. 786/21)

** Owner's authorisation required if the applicant is not the owner or purchaser.

1.3 All correspondence should be sent to

- Purchaser
- Applicant

- Owner
- Agent/Solicitor

2 LOCATION OF SUBJECT LAND Complete the applicable lines

2.1 Area Municipality	Lot	Concession	Former Township
Registered Plan N°.	Lot(s)	Reference Plan N°.	Part(s)
Municipal Address 65-67 TISDALE STREET NORTH			Assessment Roll N°.

d) Payment information, either credit card payment (name and phone number of the person paying, they will be contacted by staff) or scan/picture of cheque(s). All physical cheques must be mailed or dropped off at City all as per instructions above.

5.2 HARDCOPY SUBMISSION ONLY

- 1) All information noted below is required for a Hardcopy Only Submission.
- 2) Hardcopy Submission:
 - a) Two (2) copies of the completed application form;
 - b) Two (2) copies of the Survey or Site Sketch, including all required information per Section 5 (one (1) full scale size and one (1) no larger than ledger size paper 11" x 17");
 - c) Five (5) copies of the information/reports if indicated as needed when completing the sections of the application form; and
 - d) Payment, either credit card payment form or cheque(s).

2.2 Are there any easements or restrictive covenants affecting the subject land?

Yes No

If YES, describe the easement or covenant and its effect:

PARTS 1, 3, 4 AND 5 ON PLAN G2R-3110, SUBJECT TO A RIGHT-OF-WAY

3 PURPOSE OF THE APPLICATION

3.1 Type and purpose of proposed transaction: (check appropriate box)

a) Urban Area Transfer (do not complete Section 10):

- creation of a new lot
- addition to a lot
- an easement

- Other: a charge
 a lease
 a correction of title

b) Rural Area / Rural Settlement Area Transfer (Section 10 must also be completed):

- creation of a new lot
- creation of a new non-farm parcel
(i.e. a lot containing a surplus farm dwelling
resulting from a farm consolidation)
- addition to a lot

- Other: a charge
 a lease
 a correction of title
 an easement

3.2 Name of person(s), if known, to whom land or interest in land is to be transferred, leased or charged:

DOROTHY LEE ALEXANDER AND EDWIN ALEXANDER

3.3 If a lot addition, identify the lands to which the parcel will be added:

N/A

4 DESCRIPTION OF SUBJECT LAND AND SERVICING INFORMATION

4.1 Description of land intended to be Severed (lease, easement, charge etc.):

Frontage (m)	Depth (m)	Area (m ² or ha)
3.88 4.27	38.4	207.10

Existing Use of Property to be severed:

- Residential
- Agriculture (includes a farm dwelling)
- Other (specify) _____
- Industrial
- Agricultural-Related
- Commercial
- Vacant

Proposed Use of Property to be severed:

- Residential
- Agriculture (includes a farm dwelling)
- Other (specify) _____
- Industrial
- Agricultural-Related
- Commercial
- Vacant

Building(s) or Structure(s):

Existing: 2-STORY SEMI-DETACHED DWELLINGS

Proposed: NO CHANGE

Existing structures to be removed: NONE

Type of access: (check appropriate box)

- provincial highway
- municipal road, seasonally maintained
- municipal road, maintained all year
- right of way
- other public road

Type of water supply proposed: (check appropriate box)

- publicly owned and operated piped water system
- privately owned and operated individual well
- lake or other water body
- other means (specify) _____

Type of sewage disposal proposed: (check appropriate box)

- publicly owned and operated sanitary sewage system
- privately owned and operated individual septic system
- other means (specify)

4.2 Description of land intended to be Retained (remainder):

Frontage (m)	Depth (m)	Area (m ² or ha)
7.33	38.40	242.30

Certificate Request for Retained Lands: Yes*

* If yes, a statement from an Ontario solicitor in good standing that there is no land abutting the subject land that is owned by the owner of the subject land other than land that could be conveyed without contravening section 50 of the Act. (O. Reg. 786/21)

Existing Use of Property to be retained:

- Residential
- Agriculture (includes a farm dwelling)
- Other (specify)
- Industrial
- Agricultural-Related
- Commercial
- Vacant

Proposed Use of Property to be retained:

- Residential
- Agriculture (includes a farm dwelling)
- Other (specify)
- Industrial
- Agricultural-Related
- Commercial
- Vacant

Building(s) or Structure(s):

Existing: 2-STOREY SEMI-DETACHED DWELLINGS

Proposed: NO CHANGE

Existing structures to be removed: NONE

Type of access: (check appropriate box)

- provincial highway
- municipal road, seasonally maintained
- municipal road, maintained all year
- right of way
- other public road

Type of water supply proposed: (check appropriate box)

- publicly owned and operated piped water system
- privately owned and operated individual well
- lake or other water body
- other means (specify)

Type of sewage disposal proposed: (check appropriate box)

- publicly owned and operated sanitary sewage system
- privately owned and operated individual septic system
- other means (specify)

4.3 Other Services: (check if the service is available)

- electricity
- telephone
- school bussing
- garbage collection

5 CURRENT LAND USE

5.1 What is the existing official plan designation of the subject land?

Rural Hamilton Official Plan designation (if applicable): _____

Urban Hamilton Official Plan designation (if applicable): _____

Please provide an explanation of how the application conforms with a City of Hamilton Official Plan.

THERE IS NO CHANGE TO EXISTING USE.
 PURPOSE OF SEVERANCE IS TO CREATE
 2 SEPARATE PARCELS TO 65 AND 67
 TISDALE STREET NORTH