Hamilton
Office of the City Auditor
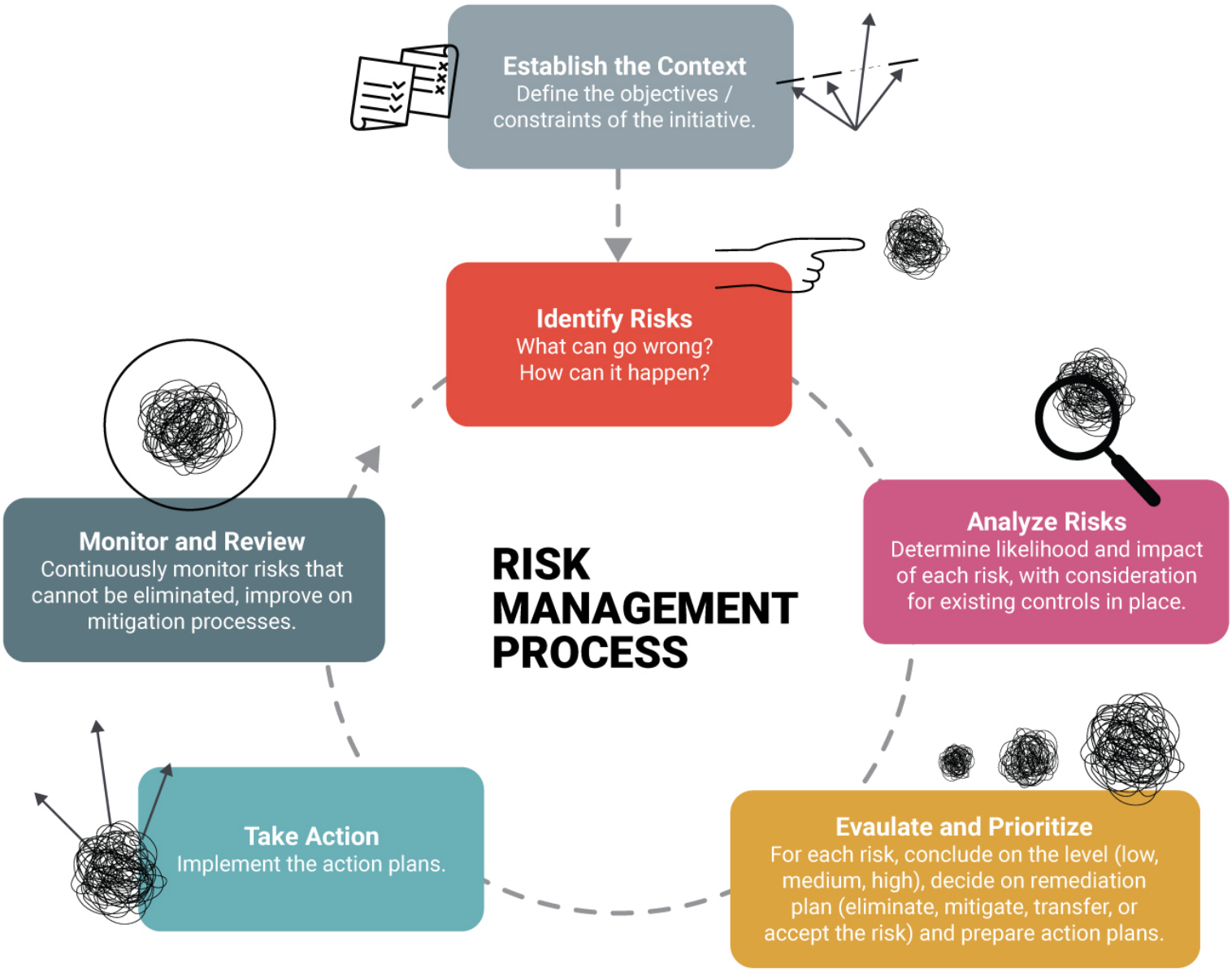
# Risk Management Process