

Development Statistics	
Item	Proposed Zoning "C5 - Mixed Use Medium Density"
Minimum Lot Area	N/A
Proposed Minimum Lot Area	3919.95 m <sup>2</sup> (0.99 ha)
Minimum Height	22.0 m
Proposed Minimum Height	63.70 m
Minimum Front Setback	7.5 m
Proposed Minimum Front Setback	12.00 m
Area for Commercial Uses	10,000 m <sup>2</sup>
Area for Commercial Uses Building Setback from a Street	396 m <sup>2</sup>
Line	3.0 m
Min. Amenity Area	3.0 m
Unit Area	6.0 m <sup>2</sup>
Unit Area Less than 50 m <sup>2</sup>	3.0 m <sup>2</sup>
Unit Area Less than 50 m <sup>2</sup>	4.0 m <sup>2</sup>
Indoor Amenity Area	472 m <sup>2</sup>
Outdoor Amenity Area	1972 m <sup>2</sup>
<b>Parking</b>	
Commercial	0 where a rate is less than 450 m <sup>2</sup> in GFA (0 spaces)
Residential	1.14 = 0.71/m <sup>2</sup> = 10 spaces
Visitor	15-50 = 0.85/unit = 31 spaces
Barrier Free Parking	51+ = 1/unit = 179 spaces
Total Parking	220 spaces
Short Term Bicycle Parking	0.5/m <sup>2</sup> = 10 spaces
Long Term Bicycle Parking	0.5 per dwelling = 282 spaces
Units Less than 90 m <sup>2</sup>	85 spaces
Units Less than 90 m <sup>2</sup>	11 spaces
Units Less than 90 m <sup>2</sup>	422 spaces
Units Less than 90 m <sup>2</sup>	20 spaces
Units Less than 90 m <sup>2</sup>	282 spaces

Item	No. Units
1st Floor	9
2nd Floor	39
3rd Floor	39
4th Floor	53
5th Floor	53
6th Floor	55
South Tower (7th-18th Floor)	144
North Tower (7th-20th Floor)	189
Units Less than 90 m <sup>2</sup>	220
Units Less than 90 m <sup>2</sup>	324

**NOT FOR CONSTRUCTION**  
ISSUED FOR REVIEW & COMMENTS ONLY

DESIGNED BY: RAVEN DESIGN  
DRAWN BY: S. BROOKS  
CHECKED BY: H. JOHNSTON  
DATE: DECEMBER 16, 2021

**URBAN SOLUTIONS**  
PLANNING & LAND DEVELOPMENT  
3 STUDEBAKER PLACE, SUITE 1  
HAMILTON, ON L8L 0C8  
905-546-0817 - urban@solutions.info

**PROJECT:**  
2900 KING STREET EAST  
CITY OF HAMILTON

**CLIENT:**  
CAMARRO DEVELOPMENTS INC.

**TITLE:**  
GROUND FLOOR SITE PLAN

US FILE NUMBER: 381-20  
SHEET NUMBER: 2

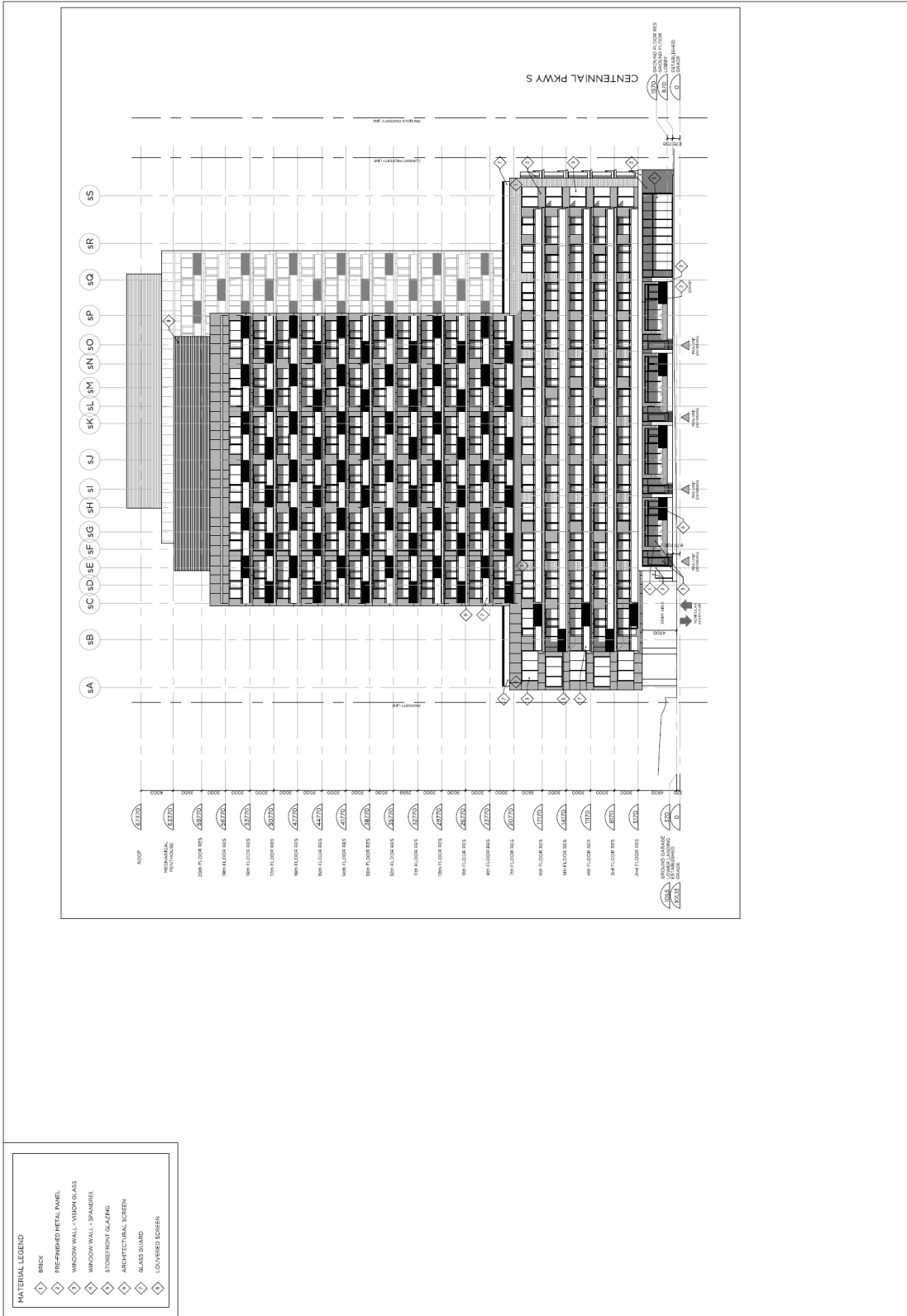

**MATERIAL LEGEND**

- ◇ BRICK
- ◇ PREFINISHED METAL PANEL
- ◇ WINDOW WALL - VISION GLASS
- ◇ WINDOW WALL - SPANDREL
- ◇ STOREFRONT GLAZING
- ◇ ARCHITECTURAL SCREEN
- ◇ GLASS GUARD
- ◇ LOUVERED SCREEN

The drawings in this appendix are the property of the Architect and are not to be used for any other project without the written consent of the Architect. The drawings are not to be used for any other project without the written consent of the Architect.

**ISSUED RECORD**

\_\_\_\_\_

\_\_\_\_\_

\_\_\_\_\_

\_\_\_\_\_

**REVISION RECORD**

\_\_\_\_\_

\_\_\_\_\_

\_\_\_\_\_

\_\_\_\_\_

**RAW**

425-211 ACADEMIA STREET WEST  
HAMILTON, ONTARIO L8N 4R7  
TEL: 905.577.8200 FAX: 905.577.8201  
WWW.RAWARCHITECTURE.COM

17090

WINE & CENTENNIAL  
HAMILTON, ON

CANARCO  
DEVELOPMENTS INC.

SOUTH  
ELEVATION  
1:200  
**A401**

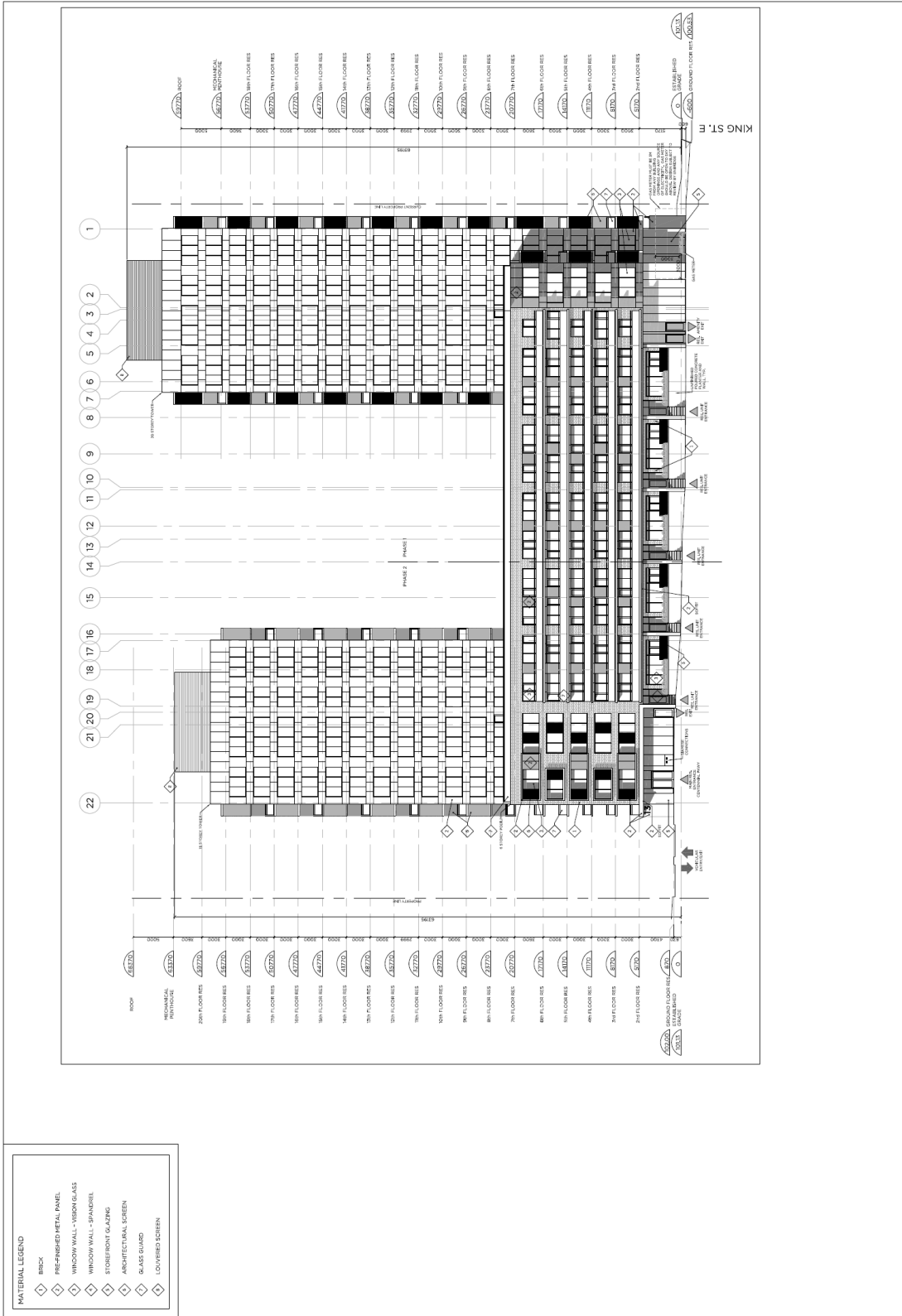

11/15/23 12:00 PM and Generated by AutoCAD LT 2013 11/15/23 12:00 PM



THE OFFICE IS THE PROPERTY OF THE ARCHITECT AND IS NOT TO BE REPRODUCED OR TRANSMITTED IN ANY FORM OR BY ANY MEANS, ELECTRONIC OR MECHANICAL, INCLUDING PHOTOCOPYING, RECORDING, OR BY ANY INFORMATION STORAGE AND RETRIEVAL SYSTEM, WITHOUT THE WRITTEN PERMISSION OF THE ARCHITECT.

**REVISION RECORD**

NO.	DATE	DESCRIPTION
1	10/15/2023	ISSUED FOR PERMITS
2	10/15/2023	ISSUED FOR PERMITS
3	10/15/2023	ISSUED FOR PERMITS
4	10/15/2023	ISSUED FOR PERMITS
5	10/15/2023	ISSUED FOR PERMITS
6	10/15/2023	ISSUED FOR PERMITS
7	10/15/2023	ISSUED FOR PERMITS
8	10/15/2023	ISSUED FOR PERMITS
9	10/15/2023	ISSUED FOR PERMITS
10	10/15/2023	ISSUED FOR PERMITS
11	10/15/2023	ISSUED FOR PERMITS
12	10/15/2023	ISSUED FOR PERMITS
13	10/15/2023	ISSUED FOR PERMITS
14	10/15/2023	ISSUED FOR PERMITS
15	10/15/2023	ISSUED FOR PERMITS
16	10/15/2023	ISSUED FOR PERMITS
17	10/15/2023	ISSUED FOR PERMITS
18	10/15/2023	ISSUED FOR PERMITS
19	10/15/2023	ISSUED FOR PERMITS
20	10/15/2023	ISSUED FOR PERMITS
21	10/15/2023	ISSUED FOR PERMITS
22	10/15/2023	ISSUED FOR PERMITS

**REVISION RECORD**

**RAW**  
425-251 ACADEMIA STREET WEST  
WILSONVILLE, OR 97158  
TEL: 503.272.0000 FAX: 503.272.0001  
WWW.RAWARCHITECTS.COM

17090  
KING & CENTENNIAL  
HAMILTON, OR

CANARIS  
DEVELOPMENTS INC.

WEST  
ELEVATION  
1200  
A404

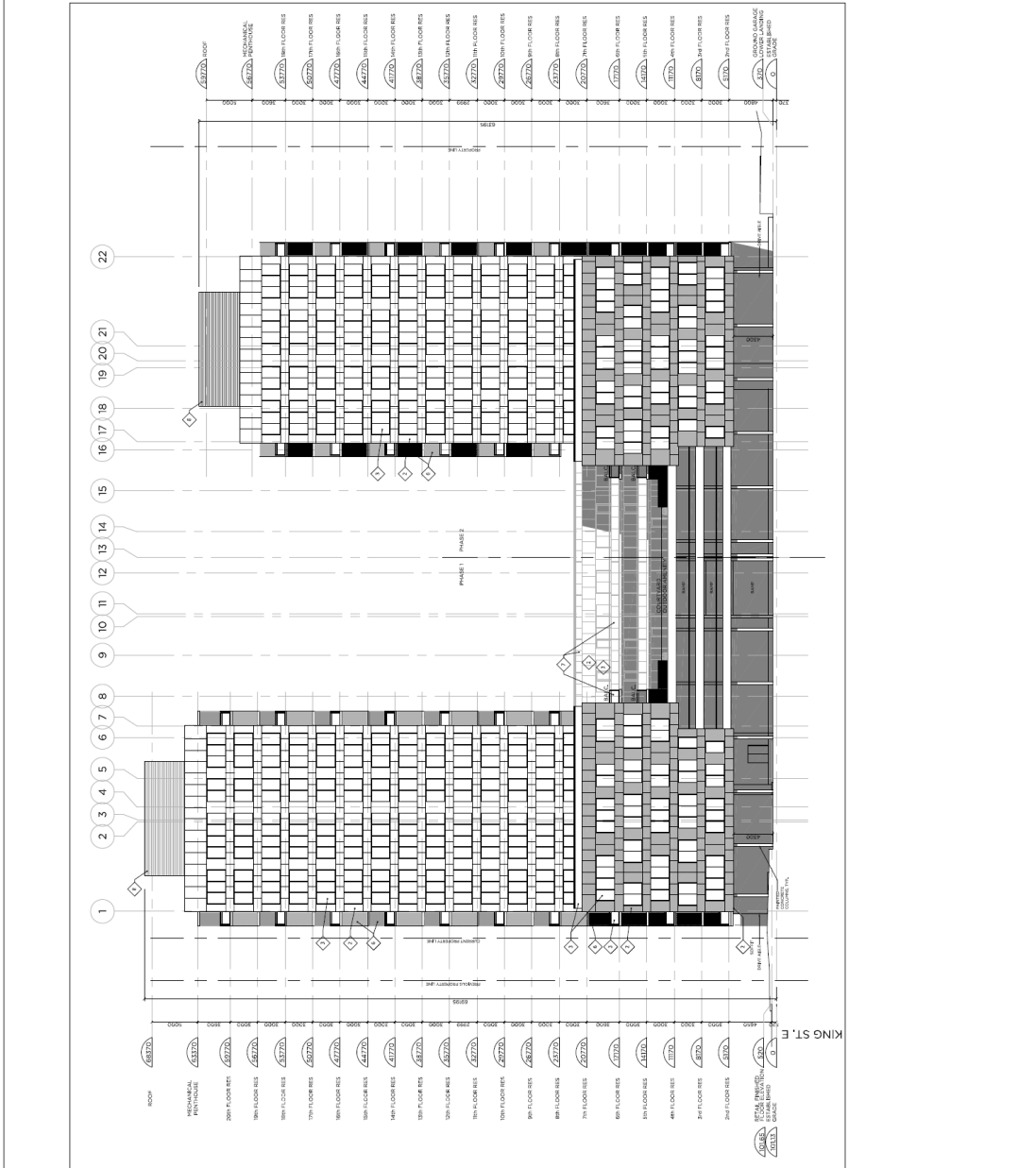

**MATERIAL LEGEND**

◇	BRICK
◇	PRE-FINISHED METAL PANEL
◇	WINDOW WALL - VISION GLASS
◇	WINDOW WALL - SPANDREL
◇	STOREFRONT GLAZING
◇	ARCHITECTURAL SCREEN
◇	GLASS GUARD
◇	LOUVERED SCREEN

10/15/2023 10:58 AM C:\Users\j\OneDrive\Documents\101523\A404 West Elevation.dwg / Worksheet: 16, 2023 10:58 AM