

METRIC: DISTANCES SHOWN ON THIS PLAN ARE IN METRES AND CAN BE CONVERTED TO FEET BY DIVIDING BY 0.3048.

NOTE: THIS PLAN IS COMPILED FROM PLANS AND RECORDS ON FILE IN THIS OFFICE AND IS NOT BASED ON AN ACTUAL FIELD SURVEY.

THIS PLAN IS PREPARED TO ACCOMPANY AN APPLICATION TO THE LAND DIVISION COMMITTEE REQUESTING A GRANT OF SEVERANCE AND IS NOT INTENDED FOR REGISTRATION.

CAUTION: THIS IS NOT A PLAN OF SUBDIVISION AND SHALL NOT BE USED FOR TRANSACTION OR MORTGAGE PURPOSES.

ADDITIONAL LANDS: ADDITIONAL LANDS PERTAINING TO PIN 17565-4808 & PIN 17565-4635 WILL NEED TO BE OBTAINED FROM THE CITY OF HAMILTON.



NOVEMBER 5, 2021
DATE

A. J. Clarke and Associates Ltd.
SURVEYORS • ENGINEERS • PLANNERS
25 MAIN STREET WEST, SUITE 300
HAMILTON, ONTARIO, L8P 1H1
TEL. 905-528-8761 FAX 905-528-2289
email: ajc@ajclarke.com

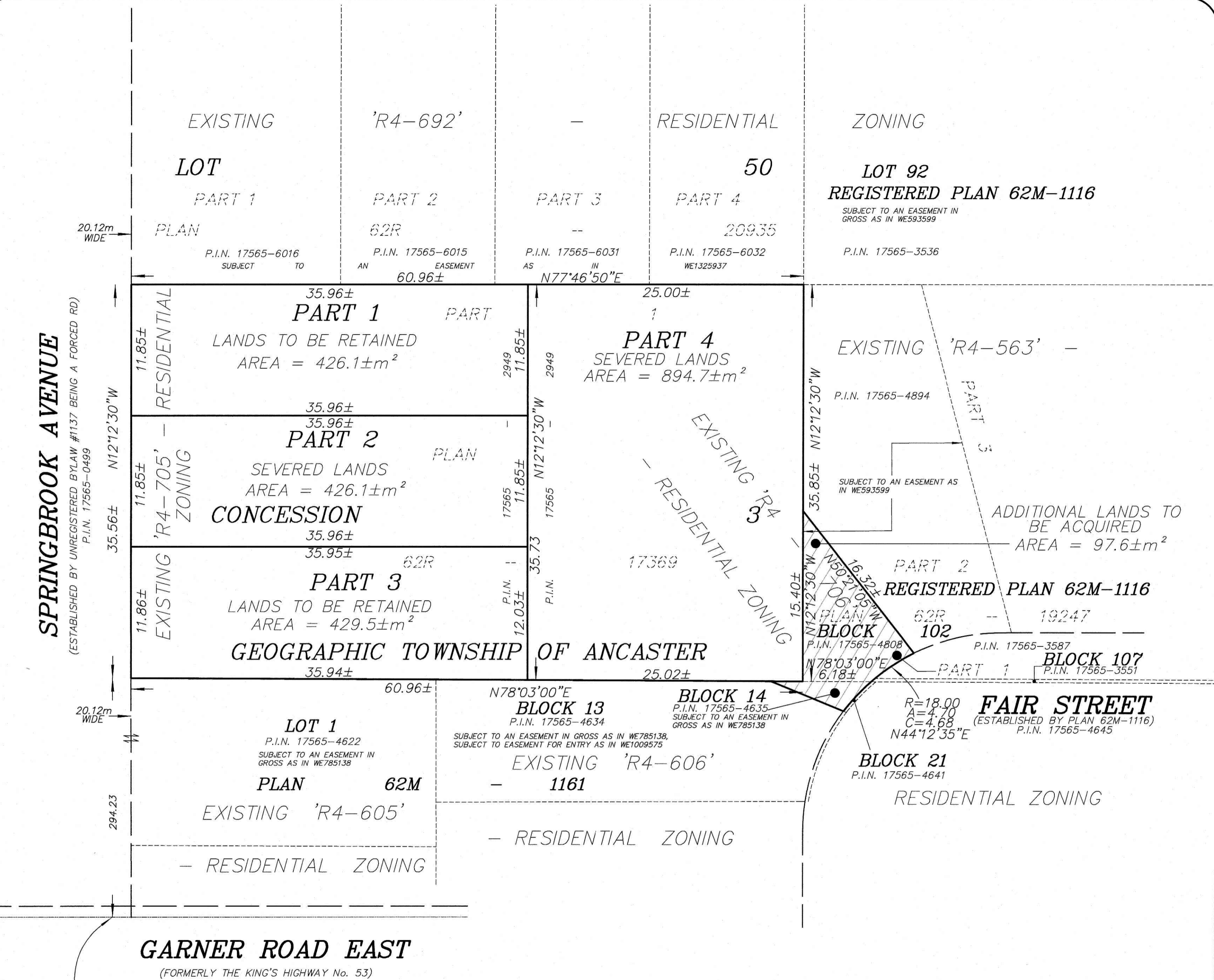

SOUTHERN LIMIT OF LOT 50, CONCESSION 3 GEOGRAPHIC TOWNSHIP OF ANCASTER