

Project Name	RYMAL ROAD TOWNHOUSES
Address	505 & 502 RYMAL RD, E MILWAUKEE, WI 53212
Client	JK
Architect	Quartek
Scale	1/8" = 1'-0"
Date	01/10/23
Sheet	C
Project Number	22076
Sheet Number	SP3

**Quartek**  
ARCHITECTS

1000 W. WISCONSIN AVENUE, SUITE 100  
MILWAUKEE, WI 53233  
TEL: 414.224.1100  
WWW.QUARTEKARCHITECTS.COM

**QUARTEK ASSOCIATION**  
OF ARCHITECTS & DESIGNERS  
1000 W. WISCONSIN AVENUE, SUITE 100  
MILWAUKEE, WI 53233  
TEL: 414.224.1100  
WWW.QUARTEKASSOCIATION.COM





1-3 B3 - FRONT  
1/8" = 1'-7 1/2"

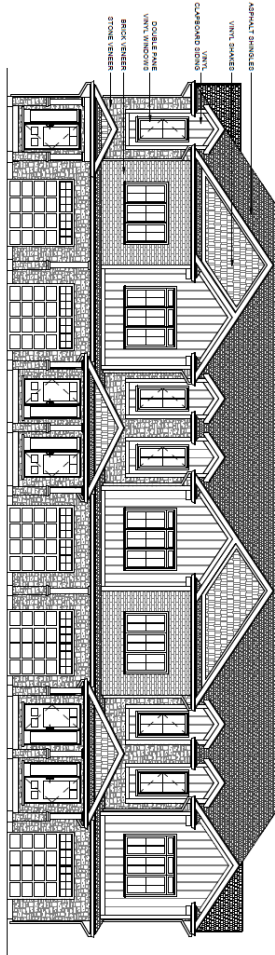

2-3 B3 - RIGHT  
1/8" = 1'-7 1/2"

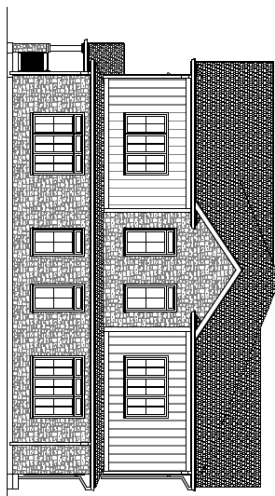

4-3 B3 - REAR  
1/8" = 1'-7 1/2"



4-3 B3 - LEFT  
1/8" = 1'-7 1/2"

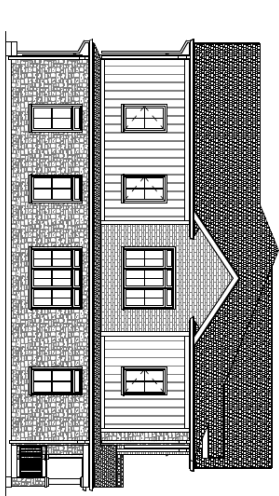

BUILDING HEIGHT

BUILDING HEIGHT

<p>ONTARIO ASSOCIATION OF ARCHITECTS REGISTERED ARCHITECT 1000 SHEPPARD AVENUE EAST, SUITE 100 SCARBOROUGH, ONTARIO M1S 1T5 TEL: (416) 291-1111 WWW.OAARCHITECTS.COM</p>	
<p><b>Quartek</b> ARCHITECTURE &amp; INTERIOR DESIGN 1000 SHEPPARD AVENUE EAST, SUITE 100 SCARBOROUGH, ONTARIO M1S 1T5 TEL: (416) 291-1111 WWW.QUARTEKARCHITECTURE.COM</p>	
<p>Project No. <b>1958.1.1920 RYVAL RD. E</b> 1958.1.1920 RYVAL RD. E GERRARD, ONTARIO M1S 1T5</p>	<p>Block 3 ELEVATIONS</p>
<p>Architect: <b>JC</b> Ontario: <b>MP</b></p>	<p>Scale: <b>1:75</b> Date: <b>01/06/23</b></p>
<p>Client: <b>22575</b> Sheet: <b>C</b></p>	<p>Drawing Number: <b>SP6</b></p>