

117 JACKSON STREET EAST
HAMILTON, ONTARIO

CLIENT:
Newco Developments Corporation
1070 Stone Church Road East Unit 39,
Hamilton, ON
L8N 3K8
T: xxxxxxxx

PLANNER:
Brasfield Inc.
1 Main Street East Suite 200,
Hamilton, ON
L8N 1E7
T: xxxxxxxx

ARCHITECT:
Graziani + Corazza Architect Inc.
8400 Jane St. Building D-Suite 300
Concord, Ontario
L4K 4L8
T: 905 795 2601
F: 905 795 2844



LANDSCAPE ARCHITECT:
Aldeso Design Inc.
218 Locke Street South, 2nd Floor,
Hamilton, ON
L8P 4B4
T: xxxxxxxx

SURVEYOR:
Company Name
Address,
City, ON
Postal Code
T: xxxxxxxx

TRANSPORTATION:
Paradigm Transportation Solutions LTD.
5A-150 Pinebush Road,
Cambridge, ON
N1R 8J8
T: 905-381-2229

THESE PLANS ARE THE PROPERTY OF THE ENGINEER AND ARCHITECT. THEY ARE TO BE USED ONLY FOR THE PROJECT AND SITE SPECIFICALLY IDENTIFIED HEREIN. ANY REUSE OR MODIFICATION OF THESE PLANS WITHOUT THE WRITTEN CONSENT OF THE ENGINEER AND ARCHITECT IS STRICTLY PROHIBITED. THE ENGINEER AND ARCHITECT ASSUME NO LIABILITY FOR ANY DAMAGE OR INJURY TO PERSONS OR PROPERTY ARISING FROM THE USE OF THESE PLANS. THE USER OF THESE PLANS SHALL BE RESPONSIBLE FOR OBTAINING ALL NECESSARY PERMITS AND APPROVALS FROM THE APPROPRIATE AUTHORITIES. THE ENGINEER AND ARCHITECT SHALL NOT BE RESPONSIBLE FOR ANY DELAYS OR COSTS INCURRED AS A RESULT OF THE USER'S FAILURE TO OBTAIN SUCH PERMITS AND APPROVALS. THE USER SHALL BE RESPONSIBLE FOR OBTAINING ALL NECESSARY INFORMATION FROM THE APPROPRIATE AUTHORITIES AND FOR PROVIDING SUCH INFORMATION TO THE ENGINEER AND ARCHITECT. THE ENGINEER AND ARCHITECT SHALL NOT BE RESPONSIBLE FOR ANY ERRORS OR OMISSIONS IN THESE PLANS. THE USER SHALL BE RESPONSIBLE FOR VERIFYING THE ACCURACY OF ALL INFORMATION PROVIDED TO THE ENGINEER AND ARCHITECT. THE ENGINEER AND ARCHITECT SHALL NOT BE RESPONSIBLE FOR ANY CONSEQUENCES ARISING FROM THE USE OF THESE PLANS. THE USER SHALL BE RESPONSIBLE FOR OBTAINING ALL NECESSARY INFORMATION FROM THE APPROPRIATE AUTHORITIES AND FOR PROVIDING SUCH INFORMATION TO THE ENGINEER AND ARCHITECT. THE ENGINEER AND ARCHITECT SHALL NOT BE RESPONSIBLE FOR ANY ERRORS OR OMISSIONS IN THESE PLANS. THE USER SHALL BE RESPONSIBLE FOR VERIFYING THE ACCURACY OF ALL INFORMATION PROVIDED TO THE ENGINEER AND ARCHITECT. THE ENGINEER AND ARCHITECT SHALL NOT BE RESPONSIBLE FOR ANY CONSEQUENCES ARISING FROM THE USE OF THESE PLANS.

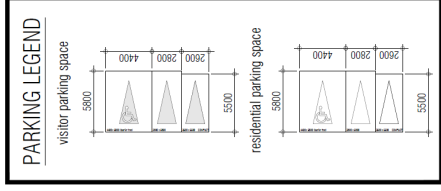

issued for reference

**GRAZIANI
COPAZZA**
ARCHITECTS
1000 W. 12th Street, Suite 100
Winnipeg, MB R2E 1A1
Tel: 204.786.1111
www.grazianicopazza.com

117 Jackson Street

Number:	117 Jackson Street East	Division:
PROJECT NUMBER:	R/S	
CLIENT/OWNER:	R/L	
DESIGNER:	R/L / J.B.	
DATE:	08.08.2022	
PROJECT:	P2 Underground Plan	
DATE:	17.01.20	

P2 Underground Plan

1:200 A201

TITLE BLOCK SIZE: 810 x 1000

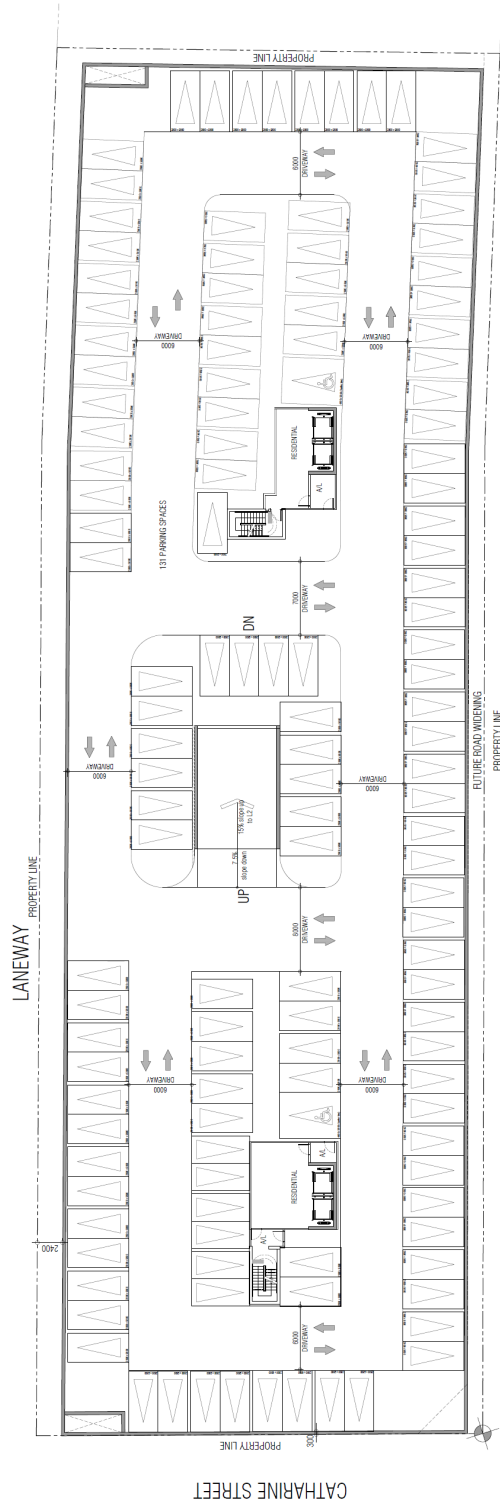

CATHARINE STREET

THESE PLANS AND SPECIFICATIONS SHALL BE CONSIDERED AS THE SOLE BASIS FOR THE CONSTRUCTION OF THE PROJECT AND SHALL BE SUBJECT TO THE APPROVAL OF THE LOCAL AUTHORITY. THE CONTRACTOR SHALL BE RESPONSIBLE FOR OBTAINING ALL NECESSARY PERMITS AND APPROVALS FROM THE LOCAL AUTHORITY. THE CONTRACTOR SHALL BE RESPONSIBLE FOR OBTAINING ALL NECESSARY PERMITS AND APPROVALS FROM THE LOCAL AUTHORITY. THE CONTRACTOR SHALL BE RESPONSIBLE FOR OBTAINING ALL NECESSARY PERMITS AND APPROVALS FROM THE LOCAL AUTHORITY.

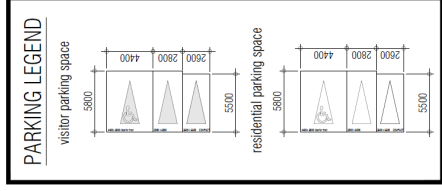

ISSUED FOR TENDERS

GIRAZANI CORAZZI ARCHITECTS
ARCHITECTS
117 JACKSON STREET, SUITE 101, MELBOURNE, VIC 3000
PH: 03 9412 1234 | FAX: 03 9412 1235 | WWW.GIRAZANICORAZZI.COM

117 Jackson Street

Number:	117 Jackson Street East	Division:
PROPERTY ADDRESS:	E.E.	
LOCALITY REGION:	E.L.	
MARKING:	E.L. / L.R.	
CATEGORY:	O.R.	
PLAN DATE:	06.07.2022	
JOB #:	1791.20	

P2 Underground Plan

1:200 A201

TITLEBLOCK SIZE: B10 x B30

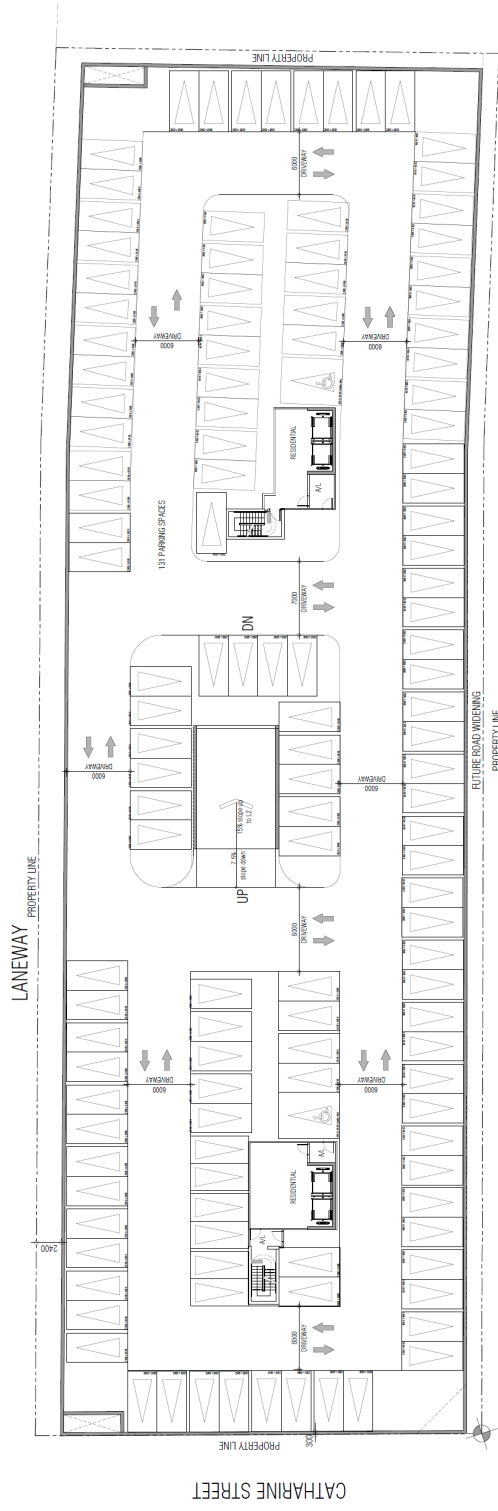

PROPERTY OF THE CLIENT. THIS DOCUMENT IS THE PROPERTY OF THE CLIENT AND IS NOT TO BE REPRODUCED OR DISTRIBUTED IN ANY MANNER WITHOUT THE WRITTEN PERMISSION OF THE CLIENT. THE CLIENT IS RESPONSIBLE FOR THE ACCURACY OF THE INFORMATION PROVIDED AND FOR THE RESULTS OF ANY ANALYSIS PERFORMED. THE CONSULTANT'S LIABILITY IS LIMITED TO THE PROFESSIONAL SERVICES PROVIDED AND DOES NOT EXTEND TO THE RESULTS OF ANY ANALYSIS PERFORMED. THE CONSULTANT'S LIABILITY IS LIMITED TO THE PROFESSIONAL SERVICES PROVIDED AND DOES NOT EXTEND TO THE RESULTS OF ANY ANALYSIS PERFORMED.

1. CONSULTANT'S LIABILITY IS LIMITED TO THE PROFESSIONAL SERVICES PROVIDED AND DOES NOT EXTEND TO THE RESULTS OF ANY ANALYSIS PERFORMED.
2. CONSULTANT'S LIABILITY IS LIMITED TO THE PROFESSIONAL SERVICES PROVIDED AND DOES NOT EXTEND TO THE RESULTS OF ANY ANALYSIS PERFORMED.

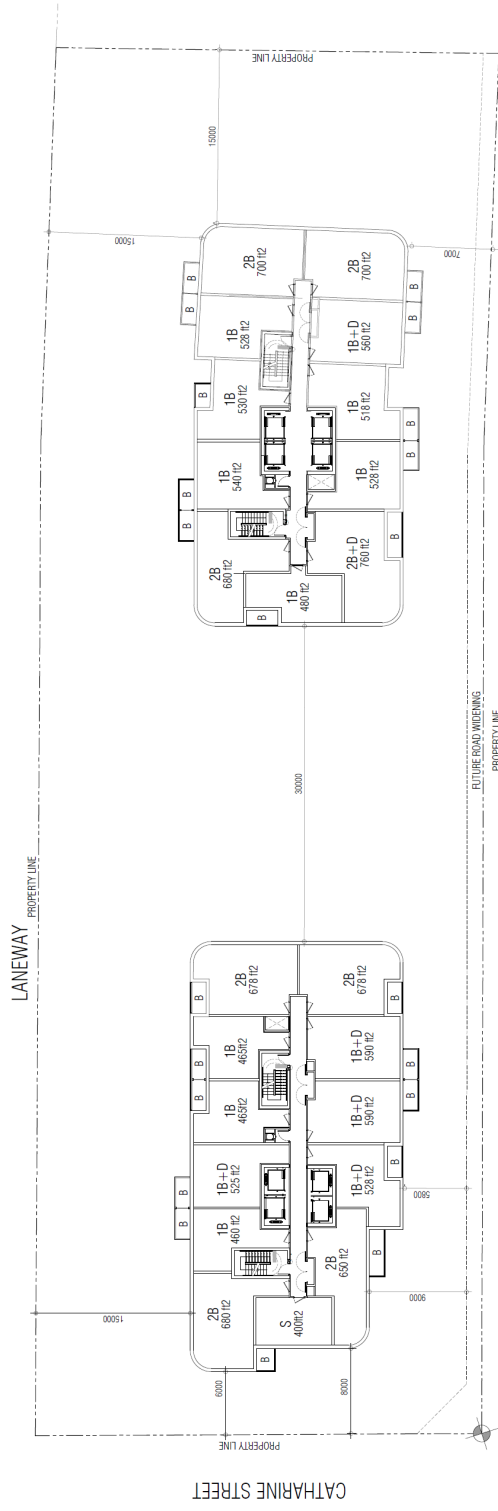

Issued for reference

GRAZIANI ARCHITECTS
117 JACKSON STREET EAST, SUITE 100, WINDSOR, ONTARIO N9A 6K5
TEL: 519-253-1111 FAX: 519-253-1112 WWW.GRAZIANIARCHITECTS.COM

117 Jackson Street
117 Jackson Street East Windsor

PROJECT NO.	117
DATE	06/01/2022
PROJECT NAME	117 JACKSON STREET EAST
CLIENT	117 JACKSON STREET EAST
DESIGNER	GRAZIANI ARCHITECTS
DATE	06/01/2022
SCALE	1/8" = 1'-0"
PROJECT	117 JACKSON STREET EAST
DATE	06/01/2022
SCALE	1/8" = 1'-0"
PROJECT	117 JACKSON STREET EAST
DATE	06/01/2022
SCALE	1/8" = 1'-0"
PROJECT	117 JACKSON STREET EAST
DATE	06/01/2022
SCALE	1/8" = 1'-0"
PROJECT	117 JACKSON STREET EAST
DATE	06/01/2022
SCALE	1/8" = 1'-0"

Typical Floor Plan
6th - 28th

1:200 A306

TITLEBLOCK SIZE: 810 X 810

PROPERTY OF THE CLIENTS. THE INFORMATION CONTAINED HEREIN IS FOR THE EXCLUSIVE USE OF THE CLIENTS AND IS NOT TO BE REPRODUCED, COPIED, OR TRANSMITTED IN ANY FORM OR BY ANY MEANS, ELECTRONIC OR MECHANICAL, INCLUDING PHOTOCOPYING, RECORDING, OR BY ANY INFORMATION STORAGE AND RETRIEVAL SYSTEM, WITHOUT THE WRITTEN PERMISSION OF THE ENGINEER. THE ENGINEER'S LIABILITY IS LIMITED TO THE PROFESSIONAL SERVICES PROVIDED AND DOES NOT EXTEND TO ANY OTHER MATTER. THE CLIENTS AGREE TO HOLD THE ENGINEER HARMLESS FROM AND AGAINST ALL CLAIMS, DAMAGES, LOSSES, AND EXPENSES, INCLUDING REASONABLE ATTORNEY'S FEES, ARISING OUT OF OR RESULTING FROM THE USE OF THE INFORMATION CONTAINED HEREIN, WHETHER OR NOT SUCH CLAIMS, DAMAGES, LOSSES, AND EXPENSES ARE CAUSED IN WHOLE OR IN PART BY THE NEGLIGENCE OF THE ENGINEER. THIS AGREEMENT SHALL BE GOVERNED BY THE LAWS OF THE PROVINCE OF ONTARIO, CANADA. THE CLIENTS AGREE TO INDEMNIFY AND HOLD THE ENGINEER HARMLESS FROM AND AGAINST ALL CLAIMS, DAMAGES, LOSSES, AND EXPENSES, INCLUDING REASONABLE ATTORNEY'S FEES, ARISING OUT OF OR RESULTING FROM THE USE OF THE INFORMATION CONTAINED HEREIN, WHETHER OR NOT SUCH CLAIMS, DAMAGES, LOSSES, AND EXPENSES ARE CAUSED IN WHOLE OR IN PART BY THE NEGLIGENCE OF THE ENGINEER. THIS AGREEMENT SHALL BE GOVERNED BY THE LAWS OF THE PROVINCE OF ONTARIO, CANADA.

CONDUCTOR OF THE ELECTRICAL INSTALLATION SHALL BE RESPONSIBLE FOR THE PROPER INSTALLATION OF THE ELECTRICAL SYSTEM AND SHALL BE RESPONSIBLE FOR THE PROPER MAINTENANCE OF THE ELECTRICAL SYSTEM. THE ENGINEER'S LIABILITY IS LIMITED TO THE PROFESSIONAL SERVICES PROVIDED AND DOES NOT EXTEND TO ANY OTHER MATTER. THE CLIENTS AGREE TO HOLD THE ENGINEER HARMLESS FROM AND AGAINST ALL CLAIMS, DAMAGES, LOSSES, AND EXPENSES, INCLUDING REASONABLE ATTORNEY'S FEES, ARISING OUT OF OR RESULTING FROM THE USE OF THE INFORMATION CONTAINED HEREIN, WHETHER OR NOT SUCH CLAIMS, DAMAGES, LOSSES, AND EXPENSES ARE CAUSED IN WHOLE OR IN PART BY THE NEGLIGENCE OF THE ENGINEER. THIS AGREEMENT SHALL BE GOVERNED BY THE LAWS OF THE PROVINCE OF ONTARIO, CANADA.

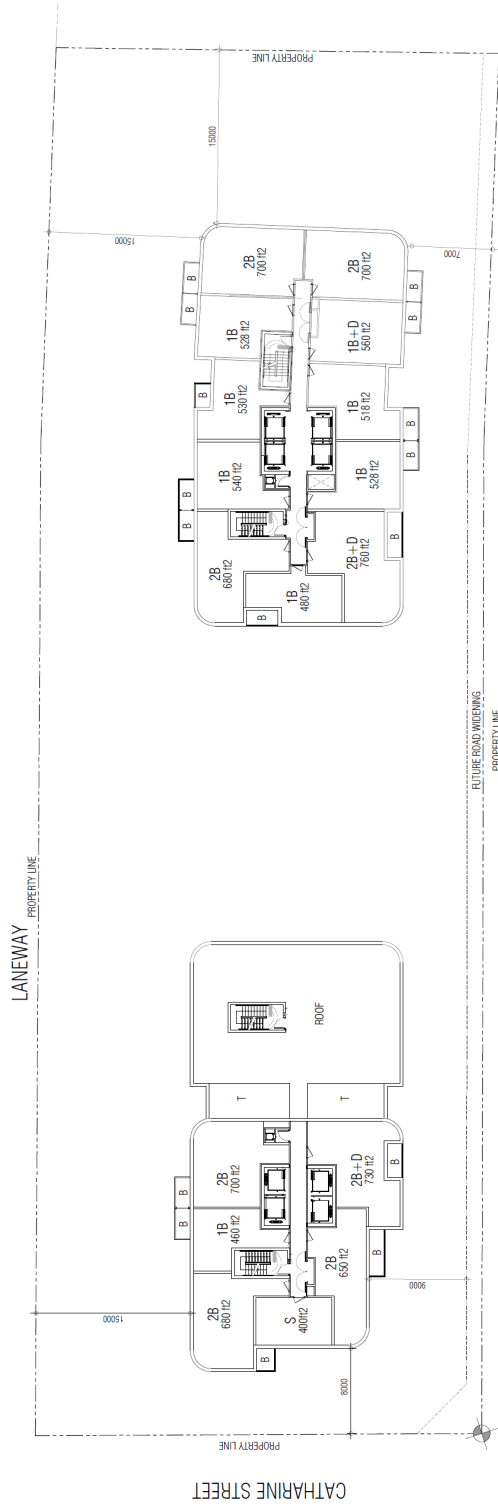

Prepared for: **mediaspace**

GRAZIANI ARCHITECTS
117 JACKSON STREET EAST, SUITE 100, MISSISSAUGA, ONTARIO L4W 1G3
TEL: 905.276.1111 FAX: 905.276.1112 WWW.GRAZIANIARCHITECTS.COM

117 Jackson Street

Number	117 Jackson Street East	Ontario
PROPERTY ADDRESS:	E.E.	
CLIENT:	E.L.	
DESIGNER:	E.L./J.B.	
DATE:	O.B.	
PROJECT DATE:	01.07.2022	
JOB #:	1791.20	

29th - 30th Floor Plan

1:200 A307
TITLEBLOCK SIZE: B0 x B00

PROJECT: 117 JACKSON STREET, WEST MELBOURNE VIC 3011
 PREPARED BY: GRAZIANI ARCHITECTS PTY LTD
 DRAWING NO: 117/2022/03-01
 DATE: 01/07/2022
 PROJECT NO: 2171/20
 JOB NO: 117/2022/03-01
 DRAWING NO: 117/2022/03-01-01
 SCALE: AS SHOWN
 TITLE: 29th - 30th FLOOR PLAN
 DRAWN BY: JACOB CORAZZI
 CHECKED BY: JACOB CORAZZI
 APPROVED BY: JACOB CORAZZI
 DATE: 01/07/2022
 PROJECT NO: 2171/20
 JOB NO: 117/2022/03-01
 DRAWING NO: 117/2022/03-01-01

+ + +

GRAZIANI
ARCHITECTS
117 JACKSON STREET
WEST MELBOURNE VIC 3011
PH: 03 9585 1234
WWW.GRAZIANIARCHITECTS.COM.AU

117 Jackson Street
West Melbourne

NO.	REVISION	DATE
1	ISSUED FOR MARKETING	01/07/2022
2	ISSUED FOR MARKETING	17/1/20

29th - 30th Floor Plan

1:200 A307

TILEBLOCK SIZE: B10 X B30

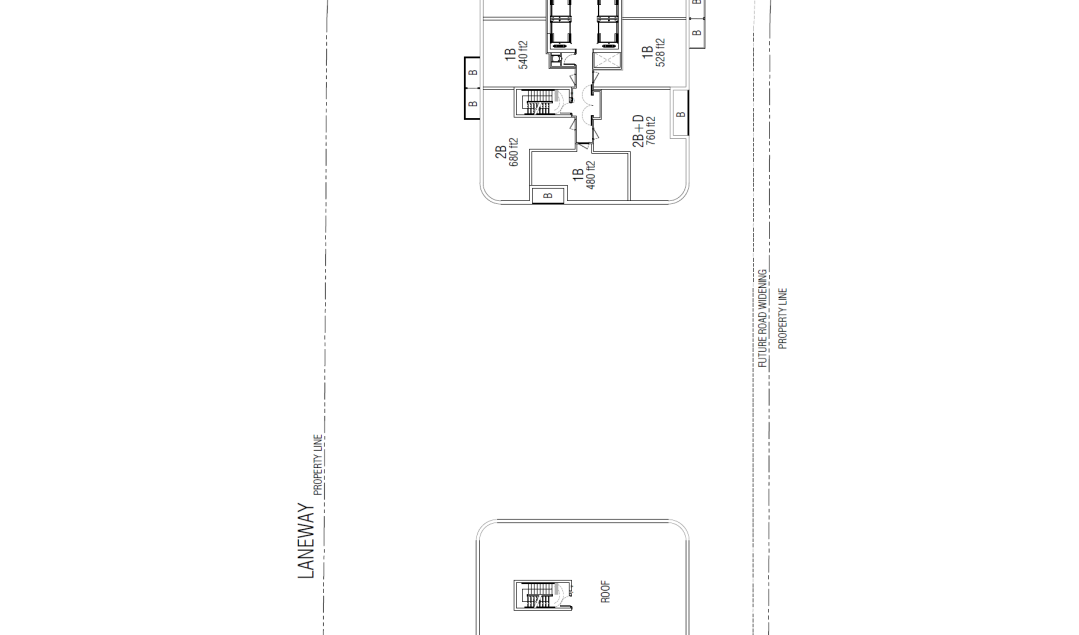

+ + +

117 Jackson Street
West Melbourne

NO.	REVISION	DATE
1	ISSUED FOR MARKETING	01/07/2022
2	ISSUED FOR MARKETING	17/1/20

29th - 30th Floor Plan

1:200 A307

TILEBLOCK SIZE: B10 X B30

PROPERTY OF THE CLIENT AND NOT TO BE REPRODUCED OR TRANSMITTED IN ANY FORM OR BY ANY MEANS, ELECTRONIC OR MECHANICAL, INCLUDING PHOTOCOPYING, RECORDING, OR BY ANY INFORMATION STORAGE AND RETRIEVAL SYSTEM, WITHOUT THE WRITTEN PERMISSION OF THE ENGINEER. THE ENGINEER'S LIABILITY IS LIMITED TO THE PROFESSIONAL SERVICES PROVIDED AND DOES NOT EXTEND TO ANY OTHER MATTER. THE CLIENT ACCEPTS THE RISK OF OMISSION AND INADEQUACY OF THE SERVICES PROVIDED. THE ENGINEER'S LIABILITY IS LIMITED TO THE PROFESSIONAL SERVICES PROVIDED AND DOES NOT EXTEND TO ANY OTHER MATTER. THE CLIENT ACCEPTS THE RISK OF OMISSION AND INADEQUACY OF THE SERVICES PROVIDED.

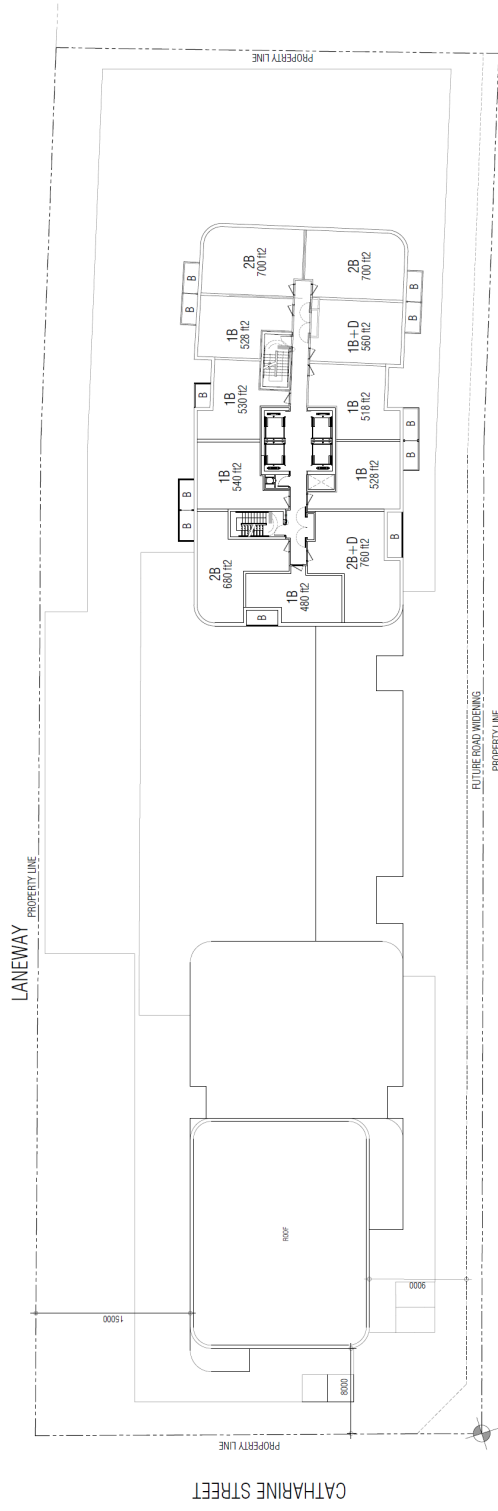

prepared for:  **GRAZIANI
CORAZZI**
ARCHITETTI

117 Jackson Street
Toronto, Ontario M5V 2K2
Canada
Tel: (416) 593-1111
www.grazianicorazzi.com

117 Jackson Street

117 Jackson Street East Toronto

PROJECT NO.	117
DATE	08/11/18
DESIGNER	GR
CLIENT	117 J.S.
DATE OF ISSUE	08/01/2022
SCALE	1/8" = 1'-0"

Tower A Roof Plan
32nd - 37th Floor Plan

1:200 A309

TITLEBLOCK SIZE: B10 x B30

PROPERTY OWNER: 117 JACKSON STREET EAST, WINDSOR, ONTARIO, CANADA
 PROJECT: 38th - 39th Floor Plan
 DATE: 01/18/2022
 DRAWN BY: [Redacted]
 CHECKED BY: [Redacted]
 PROJECT MANAGER: [Redacted]
 1. THE INFORMATION CONTAINED HEREIN IS THE PROPERTY OF GRAZIANI CORAZZI ARCHITECTS INC. AND IS TO BE USED ONLY FOR THE PROJECT AND SITE SPECIFICALLY IDENTIFIED HEREIN.
 2. THE INFORMATION CONTAINED HEREIN IS TO BE USED ONLY FOR THE PROJECT AND SITE SPECIFICALLY IDENTIFIED HEREIN.
 3. THE INFORMATION CONTAINED HEREIN IS TO BE USED ONLY FOR THE PROJECT AND SITE SPECIFICALLY IDENTIFIED HEREIN.
 4. THE INFORMATION CONTAINED HEREIN IS TO BE USED ONLY FOR THE PROJECT AND SITE SPECIFICALLY IDENTIFIED HEREIN.
 5. THE INFORMATION CONTAINED HEREIN IS TO BE USED ONLY FOR THE PROJECT AND SITE SPECIFICALLY IDENTIFIED HEREIN.

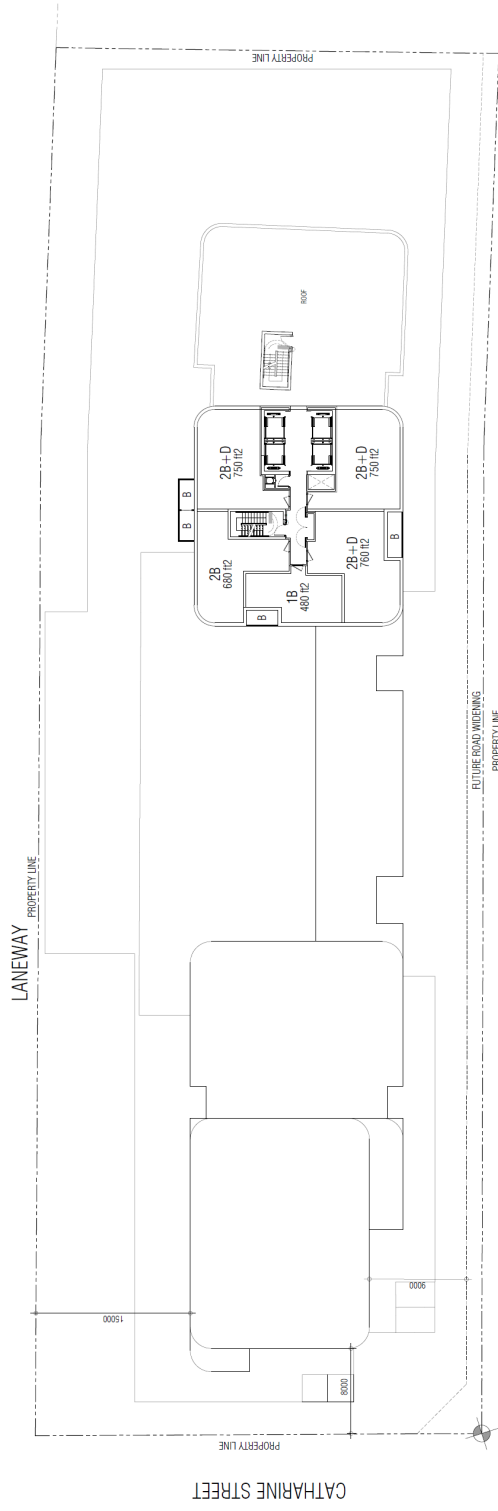

prepared for: 
GRAZIANI CORAZZI ARCHITECTS INC.
 117 JACKSON STREET EAST, WINDSOR, ONTARIO, CANADA
 TEL: 519-253-1111 FAX: 519-253-1112 WWW.GCA-ARCHITECTS.COM

117 Jackson Street
 117 Jackson Street East Windsor

PROPERTY ADDRESS:	E.E.
CLIENT:	E.L.
DATE:	01/18
PROJECT:	08.
DATE:	01/18/2022
SCALE:	1/8" = 1'-0"
JOB #:	1791.20

38th - 39th Floor Plan

1:200 A310

1:200 A310

TITLEBLOCK SIZE: 810 x 810

PROPERTY OWNER: 117 JACKSON STREET, MELBOURNE VIC 3000
 PROJECT: TOWER B MECHANICAL PLAN
 DRAWING NO: 117-JACKSON-STREET-01-01
 DATE: 01/11/2022
 DRAWN BY: [Name]
 CHECKED BY: [Name]
 APPROVED BY: [Name]
 1. THIS DRAWING IS THE PROPERTY OF GRAZIANI CORAZZI ARCHITECTS AND SHOULD NOT BE REPRODUCED OR COPIED IN ANY MANNER WITHOUT THE WRITTEN PERMISSION OF GRAZIANI CORAZZI ARCHITECTS.
 2. THIS DRAWING IS THE PROPERTY OF GRAZIANI CORAZZI ARCHITECTS AND SHOULD NOT BE REPRODUCED OR COPIED IN ANY MANNER WITHOUT THE WRITTEN PERMISSION OF GRAZIANI CORAZZI ARCHITECTS.
 3. THIS DRAWING IS THE PROPERTY OF GRAZIANI CORAZZI ARCHITECTS AND SHOULD NOT BE REPRODUCED OR COPIED IN ANY MANNER WITHOUT THE WRITTEN PERMISSION OF GRAZIANI CORAZZI ARCHITECTS.
 4. THIS DRAWING IS THE PROPERTY OF GRAZIANI CORAZZI ARCHITECTS AND SHOULD NOT BE REPRODUCED OR COPIED IN ANY MANNER WITHOUT THE WRITTEN PERMISSION OF GRAZIANI CORAZZI ARCHITECTS.
 5. THIS DRAWING IS THE PROPERTY OF GRAZIANI CORAZZI ARCHITECTS AND SHOULD NOT BE REPRODUCED OR COPIED IN ANY MANNER WITHOUT THE WRITTEN PERMISSION OF GRAZIANI CORAZZI ARCHITECTS.
 6. THIS DRAWING IS THE PROPERTY OF GRAZIANI CORAZZI ARCHITECTS AND SHOULD NOT BE REPRODUCED OR COPIED IN ANY MANNER WITHOUT THE WRITTEN PERMISSION OF GRAZIANI CORAZZI ARCHITECTS.
 7. THIS DRAWING IS THE PROPERTY OF GRAZIANI CORAZZI ARCHITECTS AND SHOULD NOT BE REPRODUCED OR COPIED IN ANY MANNER WITHOUT THE WRITTEN PERMISSION OF GRAZIANI CORAZZI ARCHITECTS.
 8. THIS DRAWING IS THE PROPERTY OF GRAZIANI CORAZZI ARCHITECTS AND SHOULD NOT BE REPRODUCED OR COPIED IN ANY MANNER WITHOUT THE WRITTEN PERMISSION OF GRAZIANI CORAZZI ARCHITECTS.
 9. THIS DRAWING IS THE PROPERTY OF GRAZIANI CORAZZI ARCHITECTS AND SHOULD NOT BE REPRODUCED OR COPIED IN ANY MANNER WITHOUT THE WRITTEN PERMISSION OF GRAZIANI CORAZZI ARCHITECTS.
 10. THIS DRAWING IS THE PROPERTY OF GRAZIANI CORAZZI ARCHITECTS AND SHOULD NOT BE REPRODUCED OR COPIED IN ANY MANNER WITHOUT THE WRITTEN PERMISSION OF GRAZIANI CORAZZI ARCHITECTS.

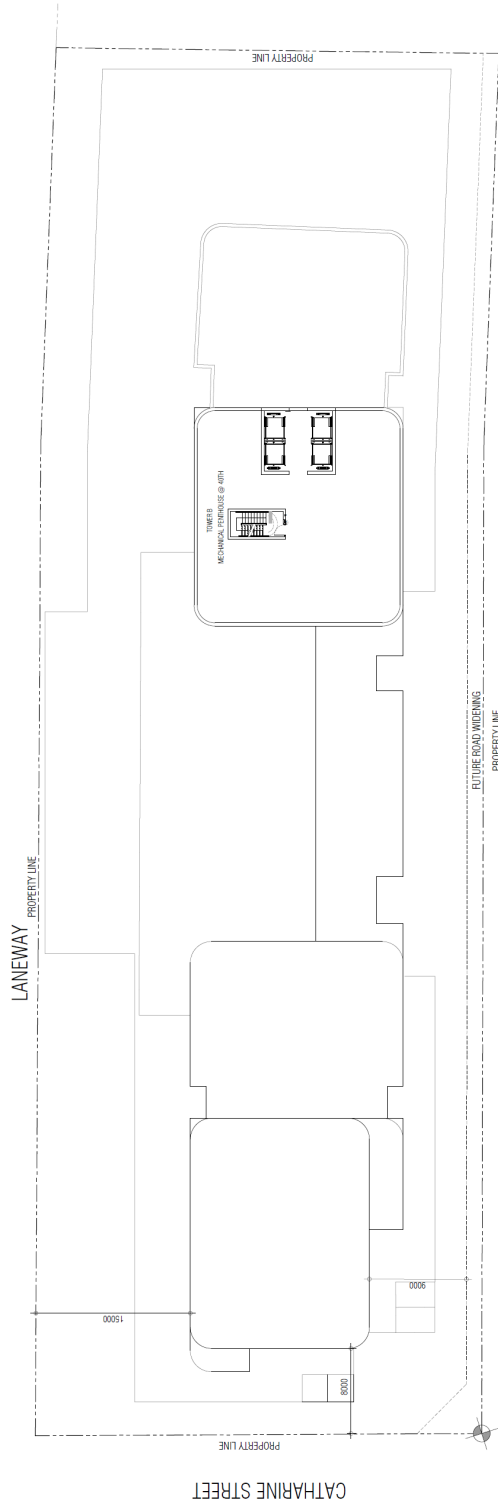

Report for: 117 Jackson Street
 GRAZIANI CORAZZI ARCHITECTS
 117 JACKSON STREET, MELBOURNE VIC 3000
 TEL: 03 9412 1111
 WWW.GRAZIANICORAZZI.COM

117 Jackson Street
 117 Jackson Street East
 Melbourne
 PROJECT NO: 117-JACKSON-STREET-01-01
 DATE: 01/11/2022
 DRAWN BY: [Name]
 CHECKED BY: [Name]
 APPROVED BY: [Name]

TOWER B MECHANICAL PLAN
 SCALE: 1:200
 A311
 TITLEBLOCK SIZE: 610 x 840

PROPERTY OWNER: 117 JACKSON STREET EAST, TORONTO, ONTARIO M5E 1B3
 PROJECT: TOWER B ROOF PLAN
 DATE: 01/18/2022
 DRAWN BY: [Redacted]
 CHECKED BY: [Redacted]
 PROJECT MANAGER: [Redacted]
 1. THE INFORMATION CONTAINED HEREIN IS THE PROPERTY OF GRAZIANI CORAZZI ARCHITECTS INC. AND IS TO BE USED ONLY FOR THE PROJECT AND SITE SPECIFICALLY IDENTIFIED HEREIN.
 2. THE INFORMATION CONTAINED HEREIN IS TO BE USED ONLY FOR THE PROJECT AND SITE SPECIFICALLY IDENTIFIED HEREIN.
 3. THE INFORMATION CONTAINED HEREIN IS TO BE USED ONLY FOR THE PROJECT AND SITE SPECIFICALLY IDENTIFIED HEREIN.
 4. THE INFORMATION CONTAINED HEREIN IS TO BE USED ONLY FOR THE PROJECT AND SITE SPECIFICALLY IDENTIFIED HEREIN.
 5. THE INFORMATION CONTAINED HEREIN IS TO BE USED ONLY FOR THE PROJECT AND SITE SPECIFICALLY IDENTIFIED HEREIN.

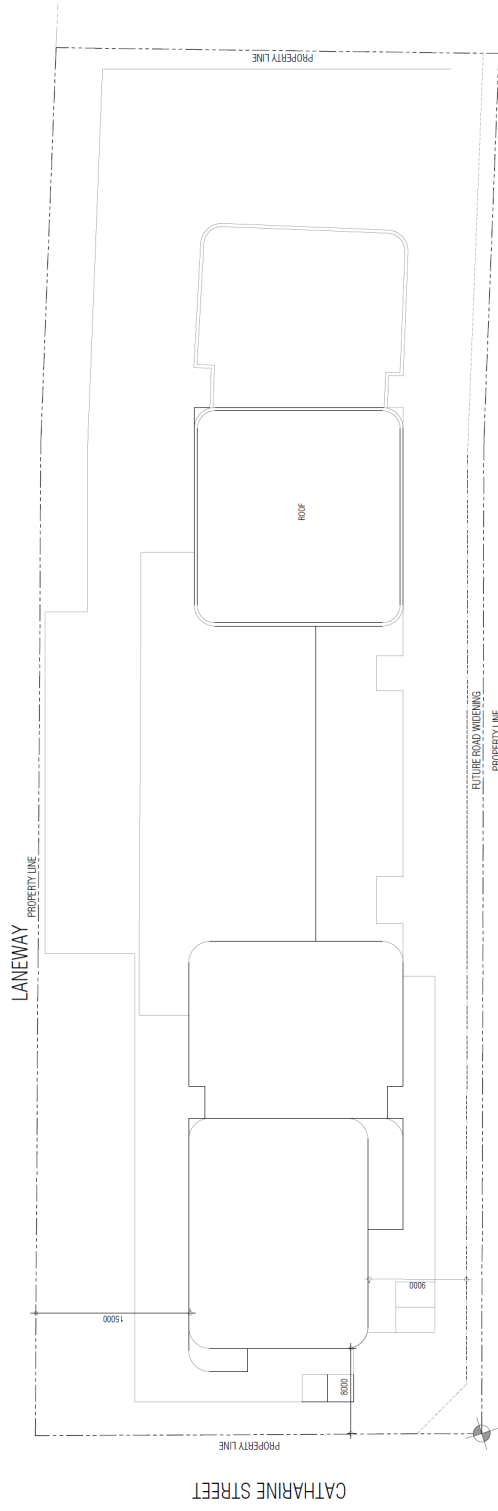

prepared for: **medisons**



**GRAZIANI
CORAZZI**
ARCHITECTS
INC.

117 JACKSON STREET EAST, TORONTO, ONTARIO M5E 1B3
 TEL: 416-593-1111
 WWW.GRAZIANICORAZZI.COM

117 Jackson Street

Number:	117 Jackson Street East	Division:
PROPERTY PROVINCE:	ON	
CITY/TOWN/SHEET:	ETC	
LOCAL AUTHORITY:	CL	
DRAWN BY:	EL / LR	
CHECKED BY:	DR	
PROJECT DATE:	01/18/2022	
JOB #:	179120	

Tower B Roof Plan

1:200 A312



TITLEBLOCK SIZE: 810 x 600

THE DRAWING IS AN INSTRUMENT OF SERVICE AS PROVIDED FOR BY THE PROFESSIONAL ENGINEERING ACT, 1986 AND THE PROFESSIONAL ENGINEERS BOARD REGULATIONS, 1987. THE DRAWING IS THE PROPERTY OF GRAZIANI CORAZZA ARCHITECTS AND IS NOT TO BE REPRODUCED OR TRANSMITTED IN ANY FORM OR BY ANY MEANS, ELECTRONIC OR MECHANICAL, INCLUDING PHOTOCOPYING, RECORDING, OR BY ANY INFORMATION STORAGE AND RETRIEVAL SYSTEM, WITHOUT THE WRITTEN PERMISSION OF GRAZIANI CORAZZA ARCHITECTS. THE CLIENT'S RESPONSIBILITY IS TO OBTAIN ALL NECESSARY PERMITS AND APPROVALS FROM THE RELEVANT AUTHORITIES. THE ARCHITECT'S RESPONSIBILITY IS TO DESIGN AND CONSTRUCT THE BUILDING IN ACCORDANCE WITH THE RELEVANT REGULATIONS AND STANDARDS. THE ARCHITECT'S LIABILITY IS LIMITED TO THE DESIGN AND CONSTRUCTION OF THE BUILDING. THE ARCHITECT'S LIABILITY IS NOT TO BE EXTENDED TO THE OPERATION, MAINTENANCE, OR REPAIR OF THE BUILDING. THE ARCHITECT'S LIABILITY IS NOT TO BE EXTENDED TO THE DESIGN AND CONSTRUCTION OF ANY OTHER BUILDING OR STRUCTURE. THE ARCHITECT'S LIABILITY IS NOT TO BE EXTENDED TO THE DESIGN AND CONSTRUCTION OF ANY OTHER BUILDING OR STRUCTURE.

- CONTENTS FOR ELECTRICAL WORKMANSHIP:
1. GENERAL NOTES AND SPECIFICATIONS
 2. MATERIALS AND WORKMANSHIP
 3. INSTALLATION

MATERIALS LEGEND

(S)	STEEL
(C)	CONCRETE
(M)	METAL PANEL - PRESSED
(G)	GLASS
(D)	WOOD
(P)	PAINT
(T)	TILE
(F)	FLOORING
(L)	LANDSCAPE
(E)	ELECTRICAL
(M)	METAL PANEL - PRESSED
(G)	GLASS
(D)	WOOD
(P)	PAINT
(T)	TILE
(F)	FLOORING
(L)	LANDSCAPE
(E)	ELECTRICAL

Board for releases



**GRAZIANI
CORAZZA**
ARCHITECTS
177 JACKSON STREET, SUITE 200
MILWAUKEE, WISCONSIN 53201
TEL: 414.224.1111
WWW.GRAZIANICORAZZA.COM

117 Jackson Street
117 Jackson Street East
Milwaukee, WI 53201
Date: 01/11/2023

Scale: 1/8" = 1'-0"
Title Block Size: 18" x 24"

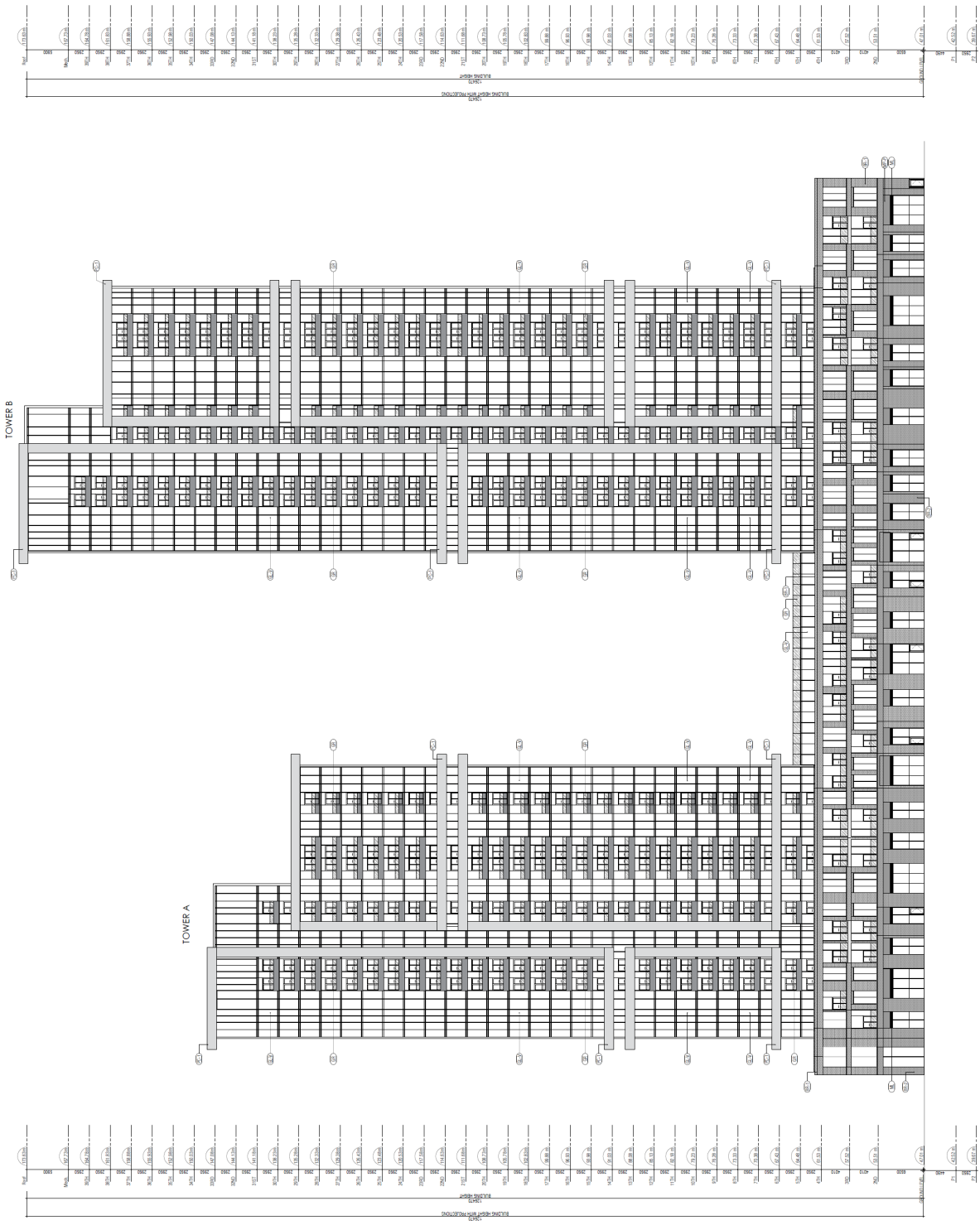

THE DRAWING IS AN INSTRUMENT OF SERVICE, IT IS PROVIDED BY AND IS THE PROPERTY OF THE ARCHITECT. IT IS TO BE USED ONLY FOR THE PROJECT AND SITE SPECIFICALLY IDENTIFIED ON THE DRAWING. IT IS NOT TO BE REPRODUCED, COPIED, REPRODUCED OR TRANSMITTED IN ANY FORM OR BY ANY MEANS, ELECTRONIC OR MECHANICAL, INCLUDING PHOTOCOPYING, RECORDING, OR BY ANY INFORMATION STORAGE AND RETRIEVAL SYSTEM, WITHOUT THE WRITTEN PERMISSION OF THE ARCHITECT. THE ARCHITECT ASSUMES NO LIABILITY FOR ANY DAMAGE, INCLUDING CONSEQUENTIAL DAMAGES, ARISING FROM THE USE OF THIS DRAWING. THE ARCHITECT'S LIABILITY IS LIMITED TO THE PROFESSIONAL SERVICES PROVIDED BY THE ARCHITECT. THE ARCHITECT'S LIABILITY IS LIMITED TO THE PROFESSIONAL SERVICES PROVIDED BY THE ARCHITECT.

CONSTRUCTION OF ELECTRICAL INFORMATION SYMBOLS

ELECTRICAL INFORMATION IS SHOWN TO THE OTHER SIDE OF THE LINE TO WHICH IT APPLIES UNLESS OTHERWISE NOTED. UNLESS OTHERWISE NOTED, ALL ELECTRICAL INFORMATION IS TO BE INSTALLED IN ACCORDANCE WITH THE NATIONAL ELECTRICAL CODE (NEC) AND THE NATIONAL FIRE ALARM AND SIGNALING CODE (NFPA 72).

1. ALL ELECTRICAL INFORMATION IS TO BE INSTALLED IN ACCORDANCE WITH THE NATIONAL ELECTRICAL CODE (NEC) AND THE NATIONAL FIRE ALARM AND SIGNALING CODE (NFPA 72).

2. ALL ELECTRICAL INFORMATION IS TO BE INSTALLED IN ACCORDANCE WITH THE NATIONAL ELECTRICAL CODE (NEC) AND THE NATIONAL FIRE ALARM AND SIGNALING CODE (NFPA 72).

MATERIALS LEGEND

- GLASS CURTAIN WALL SYSTEM WITH ALUMINUM FRAME AND GLASS
- ALUMINUM PANEL - PROJECTED
- ALUMINUM PANEL - FLAT
- ALUMINUM PANEL - FLAT WITH GLASS
- PREFABRICATED CONCRETE PANEL WALL
- PRECAST CONCRETE PANEL WALL WITH GLASS
- GLASS WALLING

DESIGNED BY ARCHITECTS

**GRAZIANI
CORAZZA
ARCHITECTS**

117 Jackson Street East
Toronto, Ontario M5A 0G7, Canada
Tel: (416) 925-9999
www.grazianicorazza.com

117 Jackson Street

117 Jackson Street East
Toronto, Ontario M5A 0G7, Canada

PROJECT ARCHITECT: B.G.
ASSISTANT ARCHITECT: R.L./J.E./D.A.
DRAWN BY: D.B.
CHECKED BY: D.B.
DATE: DEC 01 2022
PROJECT NO.: 1791700
JOB NO.

North Elevation

1:250
A-403
TELEPHONE NO. 416-925-9999

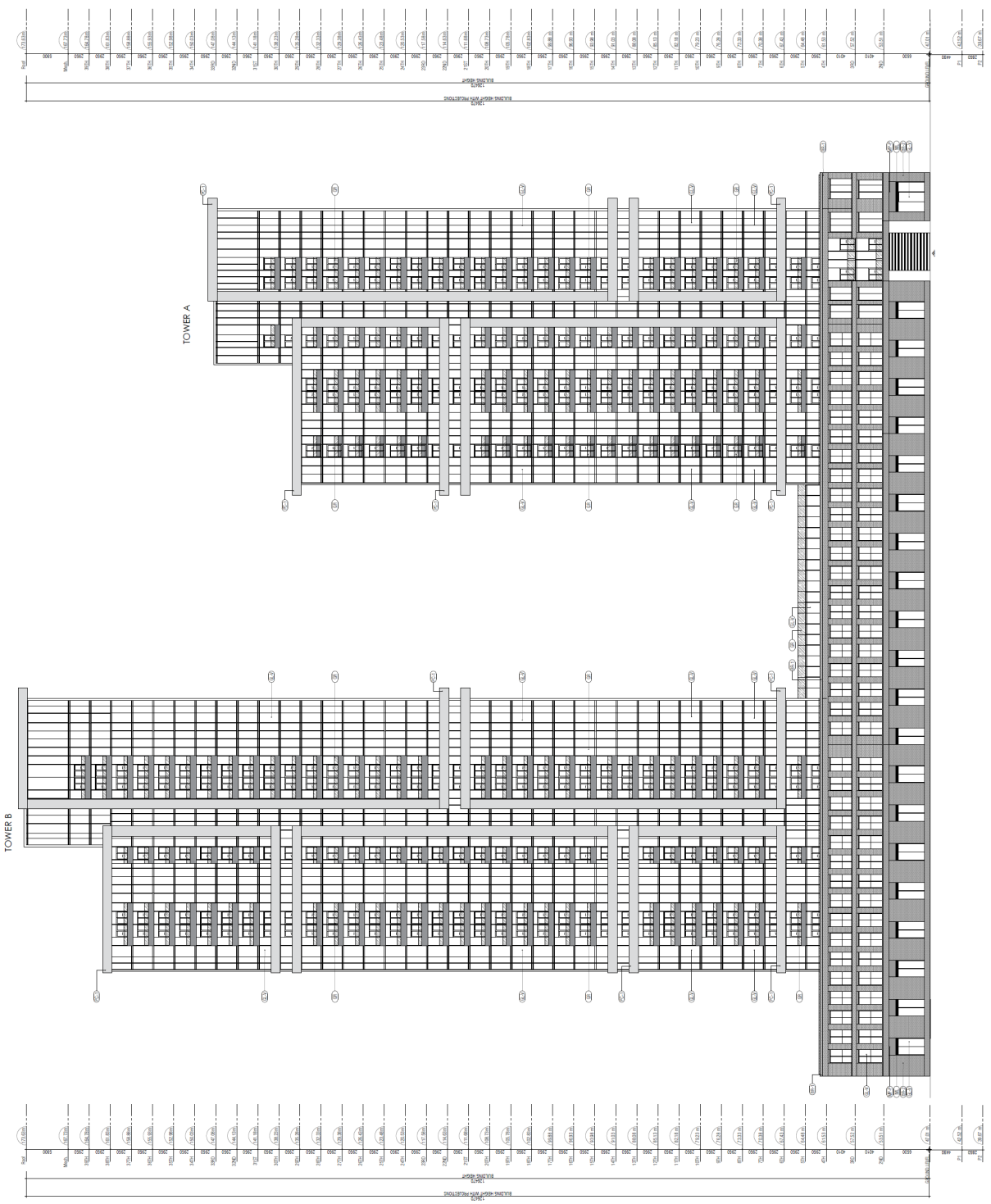

THE DRAWING IS THE PROPERTY OF THE ENGINEER AND IS NOT TO BE REPRODUCED OR TRANSMITTED IN ANY FORM OR BY ANY MEANS, ELECTRONIC OR MECHANICAL, INCLUDING PHOTOCOPYING, RECORDING, OR BY ANY INFORMATION STORAGE AND RETRIEVAL SYSTEM, WITHOUT THE WRITTEN PERMISSION OF THE ENGINEER. THE ENGINEER'S LIABILITY IS LIMITED TO THE PROFESSIONAL SERVICES PROVIDED AND DOES NOT EXTEND TO ANY OTHER MATTER. THE USER OF THIS DRAWING SHALL BE RESPONSIBLE FOR THE ACCURACY AND COMPLETENESS OF THE INFORMATION PROVIDED TO THE ENGINEER AND FOR THE RESULTS OF ANY DESIGN OR CONSTRUCTION WORK RESULTING FROM THE USE OF THIS DRAWING. THE ENGINEER'S LIABILITY IS LIMITED TO THE PROFESSIONAL SERVICES PROVIDED AND DOES NOT EXTEND TO ANY OTHER MATTER. THE USER OF THIS DRAWING SHALL BE RESPONSIBLE FOR THE ACCURACY AND COMPLETENESS OF THE INFORMATION PROVIDED TO THE ENGINEER AND FOR THE RESULTS OF ANY DESIGN OR CONSTRUCTION WORK RESULTING FROM THE USE OF THIS DRAWING.

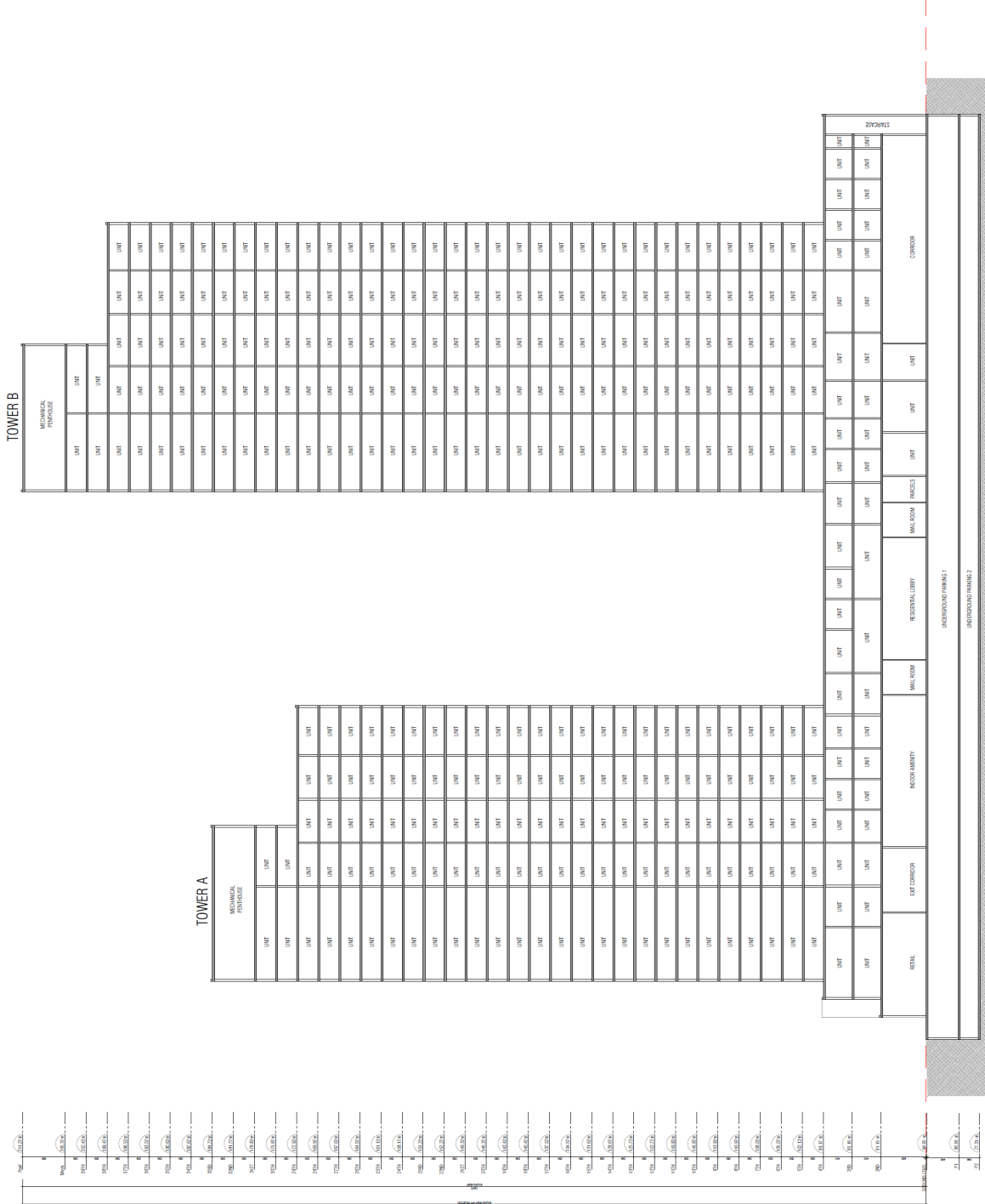

DESIGNED BY: [Logo] +
 PROJECT ARCHITECT: R.E. GRAZIANI
 ASSISTANT ARCHITECT: C. COZZAZZA
 DRAWN BY: [Logo] +
 CHECKED BY: [Logo] +
 DATE: 08/01/2022
 PROJECT: 117 Jackson Street
 SHEET: 1791-130

117 Jackson Street
 SECTION A-A
 PROJECT ARCHITECT: R.E. GRAZIANI
 ASSISTANT ARCHITECT: C. COZZAZZA
 DRAWN BY: [Logo] +
 CHECKED BY: [Logo] +
 DATE: 08/01/2022
 PROJECT: 117 Jackson Street
 SHEET: 1791-130

A501

FILED: 08/01/2022 09:45:00

THE DRAWING IS THE PROPERTY OF THE ARCHITECT. IT IS TO BE USED ONLY FOR THE PROJECT AND SITE SPECIFICALLY IDENTIFIED HEREIN. NO PART OF THIS DRAWING IS TO BE REPRODUCED OR TRANSMITTED IN ANY FORM OR BY ANY MEANS, ELECTRONIC OR MECHANICAL, INCLUDING PHOTOCOPYING, RECORDING, OR BY ANY INFORMATION STORAGE AND RETRIEVAL SYSTEM, WITHOUT THE WRITTEN PERMISSION OF THE ARCHITECT. THE ARCHITECT'S LIABILITY IS LIMITED TO THE PROFESSIONAL SERVICES PROVIDED HEREIN AND DOES NOT INCLUDE ANY LIABILITY FOR CONSTRUCTION DEFECTS OR FOR THE PERFORMANCE OF ANY CONTRACTORS OR SUBCONTRACTORS. THE ARCHITECT'S LIABILITY IS LIMITED TO THE PROFESSIONAL SERVICES PROVIDED HEREIN AND DOES NOT INCLUDE ANY LIABILITY FOR CONSTRUCTION DEFECTS OR FOR THE PERFORMANCE OF ANY CONTRACTORS OR SUBCONTRACTORS.

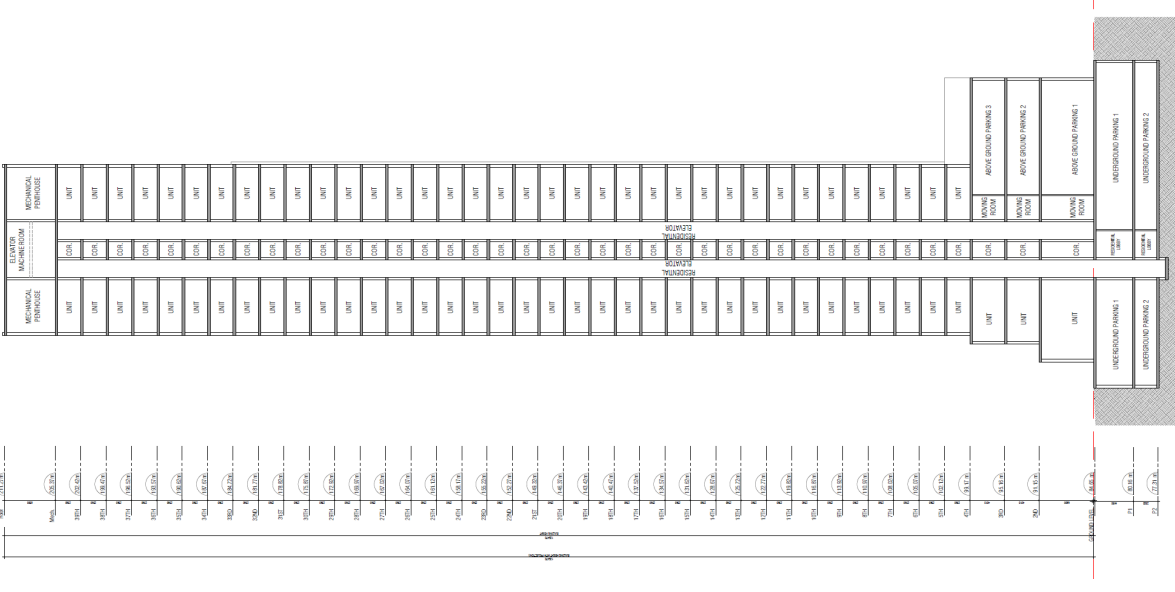
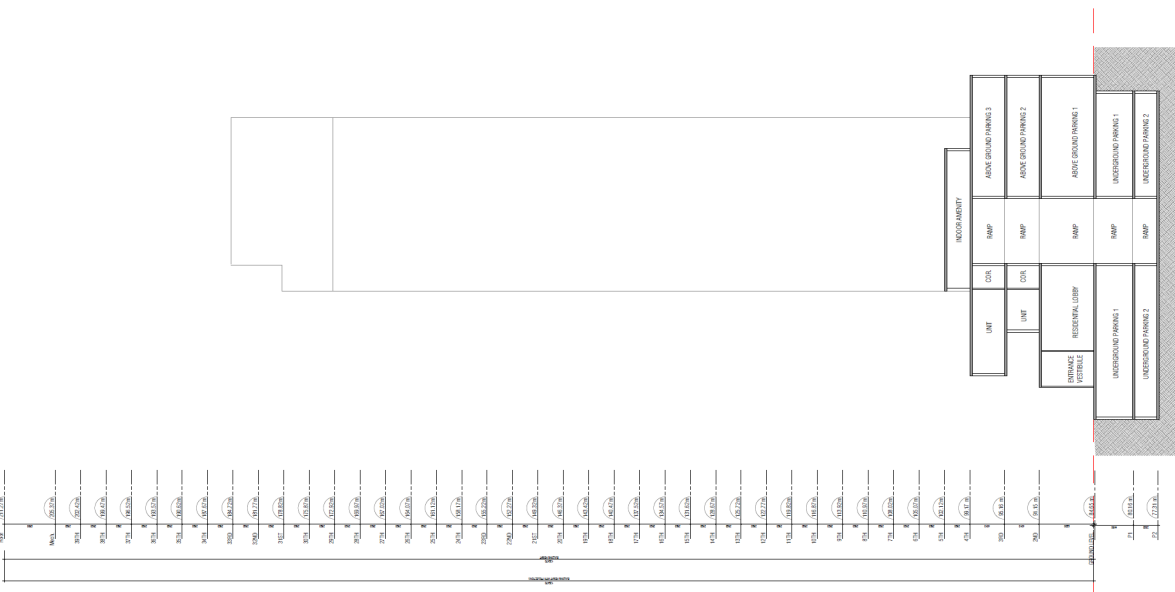



**GRAZIANI
CORAZZA**
ARCHITETTI
10100 MILANO, ITALY
TEL. +39 02 76000000
WWW.GRAZIANICORAZZA.COM

117 Jackson Street
 117 Jackson Street East
 E16
 E.L./J.E. D.L.
 D.R.
 P.E.C. 02/2022
 17/23/23

**Section B &
Section C C**
 1.250
 A502

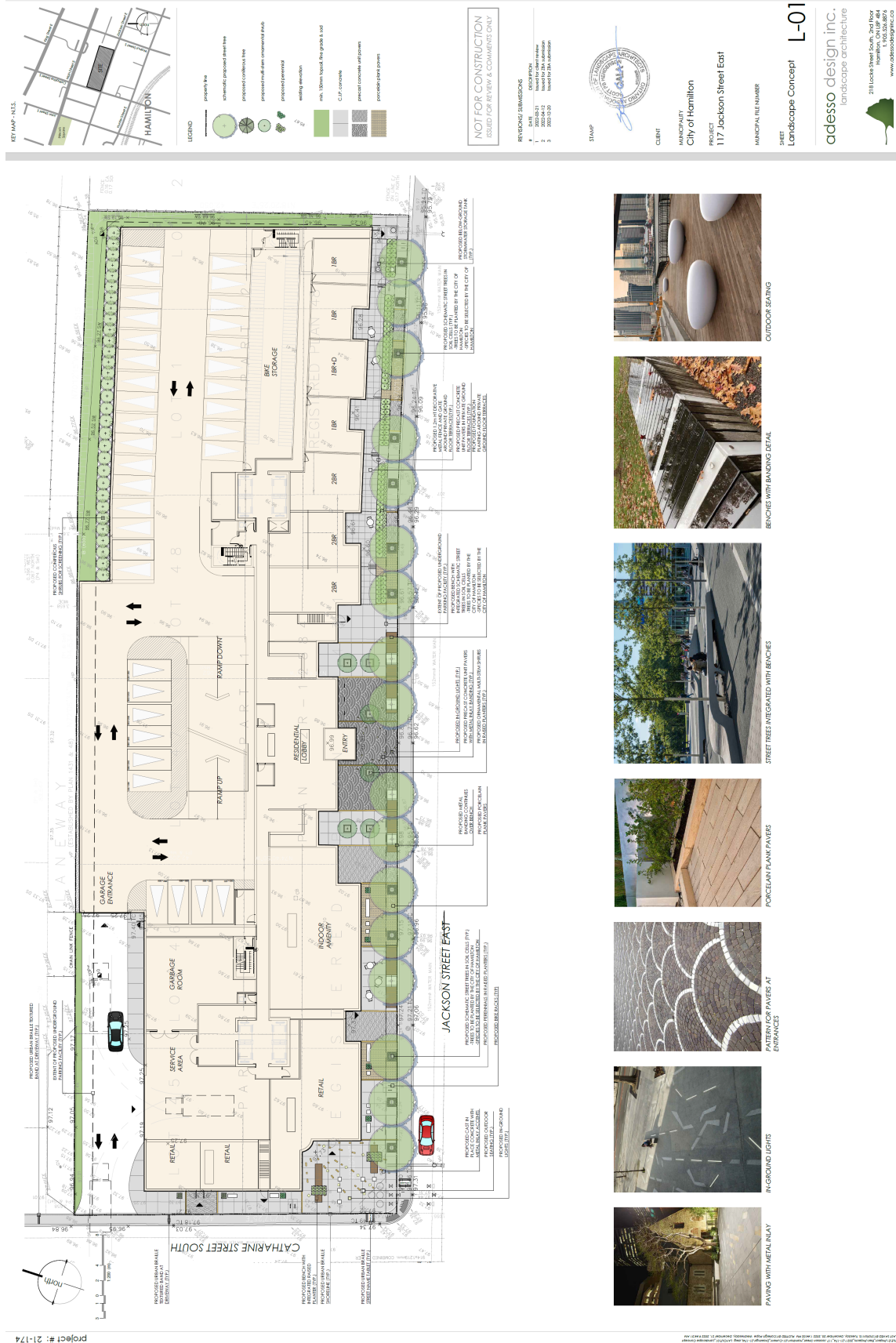
TELEFONO 02 76000000



Project #: 21-174
 1. Proposed 8' x 8' granite pavers with 1/2" metal strip grout for wheelchair access (see Section 230500-1.1) and for pedestrian safety (see Section 230500-1.2)
 2. Proposed 8' x 8' granite pavers with 1/2" metal strip grout for wheelchair access (see Section 230500-1.1) and for pedestrian safety (see Section 230500-1.2)
 3. Proposed 8' x 8' granite pavers with 1/2" metal strip grout for wheelchair access (see Section 230500-1.1) and for pedestrian safety (see Section 230500-1.2)
 4. Proposed 8' x 8' granite pavers with 1/2" metal strip grout for wheelchair access (see Section 230500-1.1) and for pedestrian safety (see Section 230500-1.2)
 5. Proposed 8' x 8' granite pavers with 1/2" metal strip grout for wheelchair access (see Section 230500-1.1) and for pedestrian safety (see Section 230500-1.2)

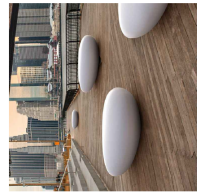

OUTDOOR SEATING

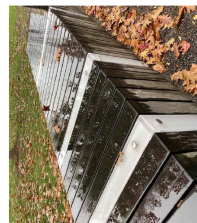

BENCHES WITH SLANTING METAL



STREET TREES INTEGRATED WITH BENCHES



PORCELAIN PAVEMENT

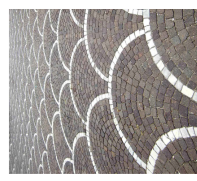

PATTERNED PAVEMENT AT ENTRANCES

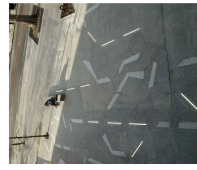

IN-GROUND LIGHTS

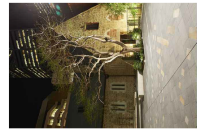

PARKING WITH METAL RAIL

NOT FOR CONSTRUCTION
ISSUED FOR REVIEW & COMMENTS ONLY

REVISIONS / DIMENSIONS
 1. 11/15/2022
 2. 11/15/2022
 3. 11/15/2022
 4. 11/15/2022



CLIENT
 City of Hamilton
 PROJECT
 117 Jackson Street East
 MUNICIPAL FILE NUMBER
 SHEET
 Landscape Concept L-01
 adesso design inc.
 landscape architecture
 218 Lakeshore Blvd. East
 Hamilton, Ontario M8S 2C1
 905.526.2897
 www.adessosd.com