



Hamilton

**COMMITTEE OF ADJUSTMENT**

City Hall, 5<sup>th</sup> floor, 71 Main Street West, Hamilton, ON L8P 4Y5

Telephone (905) 546-2424, ext. 4221, 3935

E-mail: [cofa@hamilton.ca](mailto:cofa@hamilton.ca)

AN/B 22:94

**NOTICE OF PUBLIC HEARING**  
**Consent/Land Severance**

**You are receiving this notice because you are either:**

- Assessed owner of a property located within 60 metres of the subject property
- Applicant/agent on file, or
- Person likely to be interested in this application

<b>APPLICATION NO.:</b>	<b>AN/B 22:94</b>	<b>SUBJECT PROPERTY:</b>	616 Mill St, Ancaster
-------------------------	-------------------	--------------------------	-----------------------

**APPLICANTS:** Owner: Charles and Adrian Firth  
Agent: Juliana Hribljan – Barich Grenkie Surveying Ltd

**PURPOSE & EFFECT:** To sever the existing residential lot into two parcels, the severed lands will be a vacant residential building lot and the retained lands will contain the existing dwelling which is intended to be retained.

	<b>Frontage</b>	<b>Depth</b>	<b>Area</b>
<b>SEVERED LANDS:</b>	19.08 m <sup>±</sup>	42.46 m <sup>±</sup>	803.27 m <sup>2±</sup>
<b>RETAINED LANDS:</b>	38.16 m <sup>±</sup>	42.42 m <sup>±</sup>	1,719.01 m <sup>2±</sup>

Associated Planning Act File(s): n/a

**This Notice must be posted by the owner of any land which contains seven or more residential units so that it is visible to all residents.**

This application will be heard by the Committee as shown below:

<b>DATE:</b>	<b>Thursday, January 18, 2024</b>
<b>TIME:</b>	<b>9:55 a.m.</b>
<b>PLACE:</b>	<b>Via video link or call in (see attached sheet for details)</b>
	<b>To be streamed (viewing only) at</b> <a href="http://www.hamilton.ca/committeeofadjustment">www.hamilton.ca/committeeofadjustment</a>

For more information on this matter, including access to drawings illustrating this request and other information submitted:

- Visit [www.hamilton.ca/committeeofadjustment](http://www.hamilton.ca/committeeofadjustment)

## **AN/B 22:94**

- Email Committee of Adjustment staff at [cofa@hamilton.ca](mailto:cofa@hamilton.ca)
- Call 905-546-CITY (2489) or 905-546-2424 extension 4221, 4130, or 3935

## **PUBLIC INPUT**

**Written:** If you would like to submit written comments to the Committee of Adjustment you may do so via email or hardcopy. Please see attached page for complete instructions, including deadlines for submitting to be seen by the Committee.

**Orally:** If you would like to speak to this item at the hearing you may do so via video link or by calling in. Please see attached page for complete instructions, including deadlines for registering to participate.

## **FURTHER NOTIFICATION**

If you wish to be notified of future Public Hearings, if applicable, regarding AN/B 22:94, you must submit a written request to [cofa@hamilton.ca](mailto:cofa@hamilton.ca) or by mailing the Committee of Adjustment, City of Hamilton, 71 Main Street West, 5th Floor, Hamilton, Ontario, L8P 4Y5.

If you wish to be provided a Notice of Decision, you must attend the Public Hearing and file a written request with the Secretary-Treasurer by emailing [cofa@hamilton.ca](mailto:cofa@hamilton.ca) or by mailing the Committee of Adjustment, City of Hamilton, 71 Main Street West, 5th Floor, Hamilton, Ontario, L8P 4Y5.



 Subject Lands

DATED: January 2, 2024

---

Jamila Sheffield,  
Secretary-Treasurer  
Committee of Adjustment

Information respecting this application is being collected under the authority of the Planning Act, R.S.O., 1990, c. P. 13. All comments and opinions submitted to the City of Hamilton on this matter, including the name, address, and contact information of persons submitting comments and/or opinions, will become part of the public record and will be made available to the Applicant and the general public.

If a person or public body that files an appeal of a decision of The City of Hamilton Committee of Adjustment in respect of the proposed consent does not make written submissions to The City of Hamilton Committee of Adjustment before it gives or refuses to give a provisional consent, the Ontario Land Tribunal may dismiss the appeal.

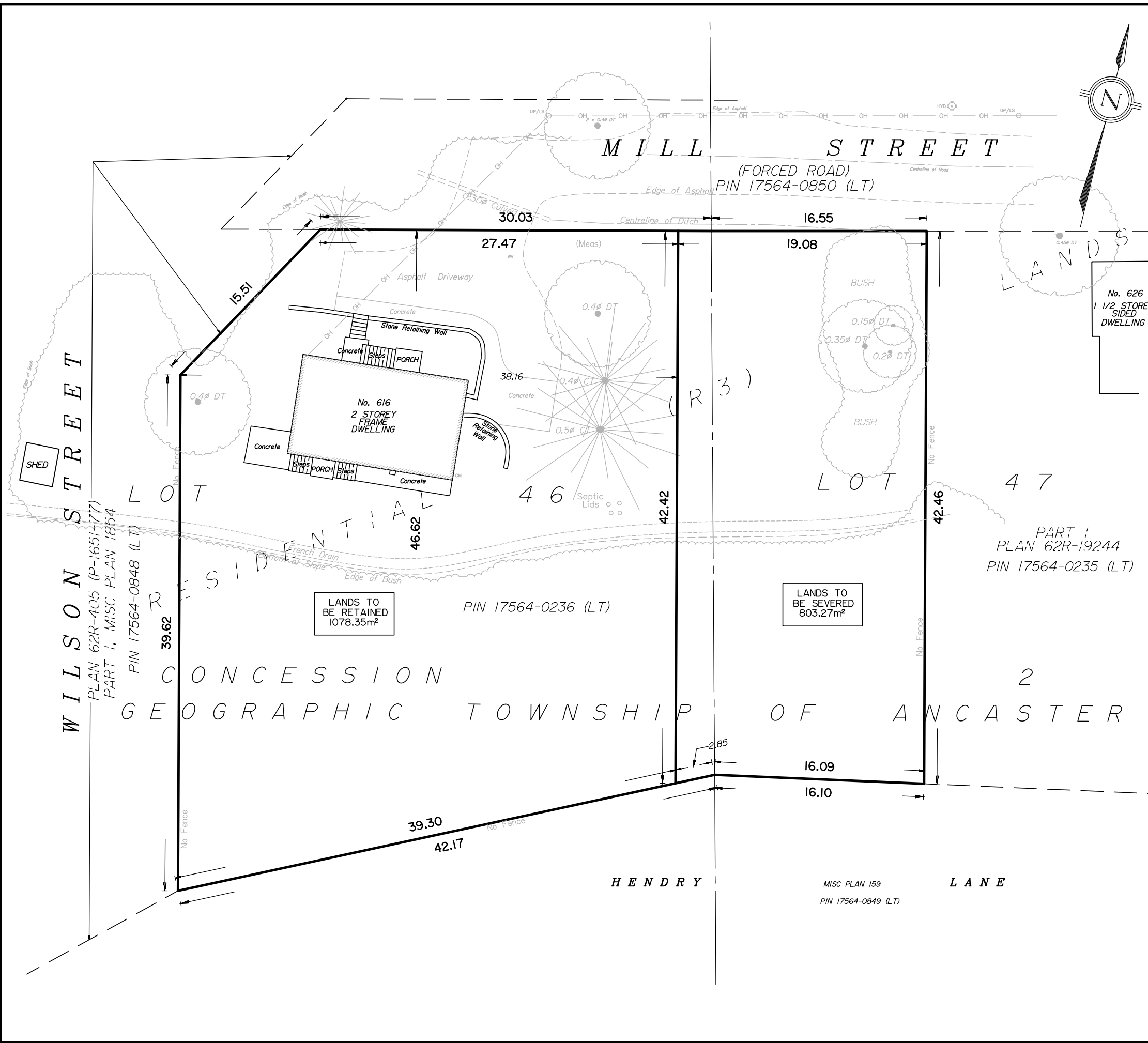

ADDRESS: 616 MILL STREET, ANCASTER

SKETCH FOR CONSENT TO SEVER APPLICATION  
**PART OF LOT 46 & 47**  
**CONCESSION 2**  
 (GEOGRAPHIC TOWNSHIP OF ANCASTER)  
**CITY OF HAMILTON**

SCALE & NOTES  
 Scale 1:400

**BARICH GRENKIE SURVEYING LTD.**  
 A DIVISION OF GEOMAPLE  
 © COPYRIGHT 2022

**METRIC**  
 DISTANCES SHOWN ON THIS PLAN ARE IN METRES AND CAN BE  
 CONVERTED TO FEET BY DIVIDING BY 0.3048

**NOTES**  
 1. THE SOURCE OF THE DIMENSIONS AND INFORMATION SHOWN ARE  
 TAKEN FROM BARICH GRENKIE SURVEYING LTD., PLAN No.  
 22-3036.

**CAUTION**  
 THIS IS NOT A PLAN OF SURVEY AND SHALL NOT BE USED, EXCEPT  
 FOR THE PURPOSE INDICATED IN THE TITLEBLOCK.

<b>Barich Grenkie</b> <b>Surveying Ltd.</b> 297 HWY No. 8 (UNIT 101) - STONEY CREEK, ON L8G 1E5 (905) 662-6767 A DIVISION OF GEOMAPLE	DWN BY: JMH
	CHK BY: DJ
	JOB No. 22-3036



Hamilton

Committee of Adjustment  
City Hall, 5<sup>th</sup> Floor,  
71 Main St. W.,  
Hamilton, ON L8P4Y5

Phone: (905) 546-2424 ext. 4221  
Email: [cofa@hamilton.ca](mailto:cofa@hamilton.ca)

**APPLICATION FOR CONSENT TO SEVER LAND  
UNDER SECTION 53 OF THE PLANNING ACT**

Office Use Only

Date Application Received:	Date Application Deemed Complete:	Submission No.:	File No.:
----------------------------	-----------------------------------	-----------------	-----------

**1 APPLICANT INFORMATION**

	NAME	MAILING ADDRESS	
<b>Purchaser*</b>			Phone:
			E-mail:
<b>Registered Owners(s)</b>	Charles & Adrian Firth		
<b>Applicant(s)**</b>	Julianna Hribljan Barich Grenkie Surveying Ltd.		
<b>Agent or Solicitor</b>	Julianna Hribljan Barich Grenkie Surveying Ltd.		

\*Purchaser must provide a copy of the portion of the agreement of purchase and sale that authorizes the purchaser to make the application in respect of the land that is the subject of the application. (O. Reg. 786/21)

\*\* Owner's authorisation required if the applicant is not the owner or purchaser.

1.3 All correspondence should be sent to  Purchaser  Applicant  Owner  Agent/Solicitor

**2 LOCATION OF SUBJECT LAND** Complete the applicable lines

2.1 Area Municipality Hamilton	Lot Part of 46 & 47	Concession 2	Former Township Ancaster
Registered Plan N°.	Lot(s)	Reference Plan N°.	Part(s)
Municipal Address 616 Mill Street			Assessment Roll N°. 14026000600

2.2 Are there any easements or restrictive covenants affecting the subject land?

Yes  No

If YES, describe the easement or covenant and its effect:

### 3 PURPOSE OF THE APPLICATION

3.1 Type and purpose of proposed transaction: (check appropriate box)

a) Urban Area Transfer (do not complete Section 10):

creation of a new lot

addition to a lot

an easement

Other:  a charge

a lease

a correction of title

b) Rural Area / Rural Settlement Area Transfer (Section 10 must also be completed):

creation of a new lot

creation of a new non-farm parcel

(i.e. a lot containing a surplus farm dwelling  
resulting from a farm consolidation)

addition to a lot

Other:  a charge

a lease

a correction of title

an easement

3.2 Name of person(s), if known, to whom land or interest in land is to be transferred, leased or charged:

N/A

3.3 If a lot addition, identify the lands to which the parcel will be added:

N/S

### 4 DESCRIPTION OF SUBJECT LAND AND SERVICING INFORMATION

4.1 Description of land intended to be **Severed (lease, easement, charge etc.)**:

Frontage (m)	Depth (m)	Area (m <sup>2</sup> or ha)
19.08m	42.46m	803.27m <sup>2</sup>

Existing Use of Property to be severed:

Residential

Agriculture (includes a farm dwelling)

Other (specify) \_\_\_\_\_

Industrial

Agricultural-Related

Commercial

Vacant

Proposed Use of Property to be severed:

Residential

Agriculture (includes a farm dwelling)

Other (specify) \_\_\_\_\_

Industrial

Agricultural-Related

Commercial

Vacant

Building(s) or Structure(s):

Existing: N/A

Proposed: N/A

Existing structures to be removed: N/A

Type of access: (check appropriate box)

provincial highway

municipal road, seasonally maintained

municipal road, maintained all year

right of way

other public road

Type of water supply proposed: (check appropriate box)

publicly owned and operated piped water system

privately owned and operated individual well

lake or other water body

other means (specify) \_\_\_\_\_

Type of sewage disposal proposed: (check appropriate box)

- publicly owned and operated sanitary sewage system
- privately owned and operated individual septic system
- other means (specify)

4.2 Description of land intended to be **Retained (remainder)**:

Frontage (m)	Depth (m)	Area (m <sup>2</sup> or ha)
38.16m	42.42m	1,719.01m

Certificate Request for Retained Lands:  Yes\*

\* If yes, a statement from an Ontario solicitor in good standing that there is no land abutting the subject land that is owned by the owner of the subject land other than land that could be conveyed without contravening section 50 of the Act. (**O. Reg. 786/21**)

Existing Use of Property to be retained:

- Residential
- Agriculture (includes a farm dwelling)
- Other (specify) \_\_\_\_\_
- Industrial
- Agricultural-Related
- Commercial
- Vacant

Proposed Use of Property to be retained:

- Residential
- Agriculture (includes a farm dwelling)
- Other (specify) \_\_\_\_\_
- Industrial
- Agricultural-Related
- Commercial
- Vacant

Building(s) or Structure(s):

Existing: 2 Storey Framed Dwelling

Proposed: N/A

Existing structures to be removed: N/A

Type of access: (check appropriate box)

- provincial highway
- municipal road, seasonally maintained
- municipal road, maintained all year
- right of way
- other public road

Type of water supply proposed: (check appropriate box)

- publicly owned and operated piped water system
- privately owned and operated individual well
- lake or other water body
- other means (specify)

Type of sewage disposal proposed: (check appropriate box)

- publicly owned and operated sanitary sewage system
- privately owned and operated individual septic system
- other means (specify)

4.3 Other Services: (check if the service is available)

- electricity
- telephone
- school bussing
- garbage collection

**5 CURRENT LAND USE**

5.1 What is the existing official plan designation of the subject land?

Rural Hamilton Official Plan designation (if applicable): Residential

Urban Hamilton Official Plan designation (if applicable): \_\_\_\_\_

Please provide an explanation of how the application conforms with a City of Hamilton Official Plan.



5.2 What is the existing zoning of the subject land?

If the subject land is covered by a Minister's zoning order, what is the Ontario Regulation Number? \_\_\_\_\_

5.3 Are any of the following uses or features on the subject land or within 500 metres of the subject land, unless otherwise specified. Please check the appropriate boxes, if any apply.

Use or Feature	On the Subject Land	Within 500 Metres of Subject Land, unless otherwise specified (indicate approximate distance)
An agricultural operation, including livestock facility or stockyard*	<input type="checkbox"/>	
A land fill	<input type="checkbox"/>	
A sewage treatment plant or waste stabilization plant	<input type="checkbox"/>	
A provincially significant wetland	<input type="checkbox"/>	
A provincially significant wetland within 120 metres	<input type="checkbox"/>	
A flood plain	<input type="checkbox"/>	
An industrial or commercial use, and specify the use(s)	<input type="checkbox"/>	
An active railway line	<input type="checkbox"/>	
A municipal or federal airport	<input type="checkbox"/>	

\*Complete MDS Data Sheet if applicable

**6 PREVIOUS USE OF PROPERTY**

- Residential                       Industrial                       Commercial  
 Agriculture                       Vacant                       Other (specify)

- 6.1 If Industrial or Commercial, specify use \_\_\_\_\_
- 6.2 Has the grading of the subject land been changed by adding earth or other material, i.e., has filling occurred?  
 Yes       No       Unknown
- 6.3 Has a gas station been located on the subject land or adjacent lands at any time?  
 Yes       No       Unknown
- 6.4 Has there been petroleum or other fuel stored on the subject land or adjacent lands?  
 Yes       No       Unknown
- 6.5 Are there or have there ever been underground storage tanks or buried waste on the subject land or adjacent lands?  
 Yes       No       Unknown
- 6.6 Have the lands or adjacent lands ever been used as an agricultural operation where cyanide products may have been used as pesticides and/or biosolids was applied to the lands?  
 Yes       No       Unknown
- 6.7 Have the lands or adjacent lands ever been used as a weapons firing range?  
 Yes       No       Unknown
- 6.8 Is the nearest boundary line of the application within 500 metres (1,640 feet) of the fill area of an operational/non-operational landfill or dump?  
 Yes       No       Unknown
- 6.9 If there are existing or previously existing buildings, are there any building materials remaining on site which are potentially hazardous to public health (e.g., asbestos, PCB's)?  
 Yes       No       Unknown



- 6.10 Is there reason to believe the subject land may have been contaminated by former uses on the site or adjacent sites?  
 Yes     No     Unknown
- 6.11 What information did you use to determine the answers to 6.1 to 6.10 above?  

Client has provided answers for the following.
- 6.12 If previous use of property is industrial or commercial or if YES to any of 6.2 to 6.10, a previous use inventory showing all former uses of the subject land, or if appropriate, the land adjacent to the subject land, is needed.  
 Is the previous use inventory attached?  
 Yes     No

**7 PROVINCIAL POLICY**

- 7.1 a) Is this application consistent with the Policy Statements issued under subsection of the *Planning Act*? (Provide explanation)  
 Yes     No
- b) Is this application consistent with the Provincial Policy Statement (PPS)?  
 Yes     No    (Provide explanation)
- c) Does this application conform to the Growth Plan for the Greater Golden Horseshoe?  
 Yes     No    (Provide explanation)
- d) Are the subject lands within an area of land designated under any provincial plan or plans? (If YES, provide explanation on whether the application conforms or does not conflict with the provincial plan or plans.)  
 Yes     No
- e) Are the subject lands subject to the Niagara Escarpment Plan?  
 Yes     No  
 If yes, is the proposal in conformity with the Niagara Escarpment Plan?  
 Yes     No  
 (Provide Explanation)
- f) Are the subject lands subject to the Parkway Belt West Plan?  
 Yes     No  
 If yes, is the proposal in conformity with the Parkway Belt West Plan?  
 Yes     No    (Provide Explanation)
- g) Are the subject lands subject to the Greenbelt Plan?  
 Yes     No

If yes, does this application conform with the Greenbelt Plan?  
 Yes       No      (Provide Explanation)

**8 HISTORY OF THE SUBJECT LAND**

8.1 Has the subject land ever been the subject of an application for approval of a plan of subdivision or a consent under sections 51 or 53 of the *Planning Act*?  
 Yes       No       Unknown

If YES, and known, indicate the appropriate application file number and the decision made on the application.

---

8.2 If this application is a re-submission of a previous consent application, describe how it has been changed from the original application.

---

8.3 Has any land been severed or subdivided from the parcel originally acquired by the owner of the subject land?  Yes     No

If YES, and if known, provide for each parcel severed, the date of transfer, the name of the transferee and the land use.

8.4 How long has the applicant owned the subject land?

October 2021

8.5 Does the applicant own any other land in the City?     Yes     No  
If YES, describe the lands in "11 - Other Information" or attach a separate page.

**9 OTHER APPLICATIONS**

9.1 Is the subject land currently the subject of a proposed official plan amendment that has been submitted for approval?       Yes     No     Unknown

If YES, and if known, specify file number and status of the application.

9.2 Is the subject land the subject of any other application for a Minister's zoning order, zoning by-law amendment, minor variance, consent or approval of a plan of subdivision?  
 Yes     No     Unknown

If YES, and if known, specify file number and status of the application(s).

File number \_\_\_\_\_ Status \_\_\_\_\_

**10 RURAL APPLICATIONS**

10.1 Rural Hamilton Official Plan Designation(s)

- |  |                                     |   |
|--|-------------------------------------|---|
| <input type="checkbox"/> Agricultural                          | <input type="checkbox"/> Rural      | <input type="checkbox"/> Specialty Crop |
| <input type="checkbox"/> Mineral Aggregate Resource Extraction | <input type="checkbox"/> Open Space | <input type="checkbox"/> Utilities      |
| <input type="checkbox"/> Rural Settlement Area (specify) _____ | _____                               | _____                                   |

Settlement Area

Designation

If proposal is for the creation of a non-farm parcel resulting from a farm consolidation, indicate the existing land use designation of the abutting or non-abutting farm operation.

---

**10.2 Type of Application** (select type and complete appropriate sections)

- |   |   |                         |
|---|---|-------------------------|
| <input type="checkbox"/> Agricultural Severance or Lot Addition                                 | } | (Complete Section 10.3) |
| <input type="checkbox"/> Agricultural Related Severance or Lot Addition                         |   |                         |
| <input type="checkbox"/> Rural Resource-based Commercial Severance or Lot Addition              |   |                         |
| <input type="checkbox"/> Rural Institutional Severance or Lot Addition                          |   |                         |
| <input type="checkbox"/> Rural Settlement Area Severance or Lot Addition                        |   |                         |
| <input type="checkbox"/> Surplus Farm Dwelling Severance from an Abutting Farm Consolidation    |   | (Complete Section 10.4) |
| <input type="checkbox"/> Surplus Farm Dwelling Severance from a Non-Abutting Farm Consolidation |   | (Complete Section 10.5) |

**10.3 Description of Lands**

a) Lands to be Severed:

Frontage (m): (from Section 4.1)	Area (m <sup>2</sup> or ha): (from in Section 4.1)
----------------------------------	--

Existing Land Use: \_\_\_\_\_ Proposed Land Use: \_\_\_\_\_

b) Lands to be Retained:

Frontage (m): (from Section 4.2)	Area (m <sup>2</sup> or ha): (from Section 4.2)
----------------------------------	---

Existing Land Use: \_\_\_\_\_ Proposed Land Use: \_\_\_\_\_

**10.4 Description of Lands (Abutting Farm Consolidation)**

a) Location of abutting farm:

\_\_\_\_\_  
 (Street) (Municipality) (Postal Code)

b) Description abutting farm:

Frontage (m):	Area (m <sup>2</sup> or ha):
---------------	------------------------------

Existing Land Use(s): \_\_\_\_\_ Proposed Land Use(s): \_\_\_\_\_

c) Description of consolidated farm (excluding lands intended to be severed for the surplus dwelling):

Frontage (m):	Area (m <sup>2</sup> or ha):
---------------	------------------------------

Existing Land Use: \_\_\_\_\_ Proposed Land Use: \_\_\_\_\_

d) Description of surplus dwelling lands proposed to be severed:

Frontage (m): (from Section 4.1)	Area (m <sup>2</sup> or ha): (from Section 4.1)
----------------------------------	---

Front yard set back: \_\_\_\_\_

e) Surplus farm dwelling date of construction:

- Prior to December 16, 2004       After December 16, 2004

f) Condition of surplus farm dwelling:

- Habitable       Non-Habitable

g) Description of farm from which the surplus dwelling is intended to be severed (retained parcel):

Frontage (m): (from Section 4.2)	Area (m <sup>2</sup> or ha): (from Section 4.2)
----------------------------------	---

Existing Land Use: \_\_\_\_\_ Proposed Land Use: \_\_\_\_\_

**10.5 Description of Lands (Non-Abutting Farm Consolidation)**

a) Location of non-abutting farm

\_\_\_\_\_  
(Street) (Municipality) (Postal Code)

b) Description of non-abutting farm

Frontage (m):	Area (m <sup>2</sup> or ha):
---------------	------------------------------

Existing Land Use(s): \_\_\_\_\_ Proposed Land Use(s): \_\_\_\_\_

c) Description of surplus dwelling lands intended to be severed:

Frontage (m): (from Section 4.1)	Area (m <sup>2</sup> or ha): (from Section 4.1)
----------------------------------	---

Front yard set back: \_\_\_\_\_

d) Surplus farm dwelling date of construction:

Prior to December 16, 2004       After December 16, 2004

e) Condition of surplus farm dwelling:

Habitable       Non-Habitable

f) Description of farm from which the surplus dwelling is intended to be severed (retained parcel):

Frontage (m): (from Section 4.2)	Area (m <sup>2</sup> or ha): (from Section 4.2)
----------------------------------	---

Existing Land Use: \_\_\_\_\_ Proposed Land Use: \_\_\_\_\_

**11 OTHER INFORMATION**

Is there any other information that you think may be useful to the Committee of Adjustment or other agencies in reviewing this application? If so, explain below or attach on a separate page.

**12 ACKNOWLEDGEMENT CLAUSE**

I acknowledge that The City of Hamilton is not responsible for the identification and remediation of contamination on the property which is the subject of this Application – by reason of its approval to this Application.

    Sep 7/22      
Date

    *[Signature]*      
Signature of Owner