

CLIENT
100072010 ONTARIO
INC.

45 AMBERWOOD STREET
STONE CREEK, ONTARIO

COPYRIGHT
This drawing has been prepared solely for the intended use, thus any reproduction or distribution for any purpose other than authorized by IBI Group is forbidden. Written dimensions shall have precedence over scaled dimensions. Contractors shall verify and be responsible for all dimensions and conditions on the job, and IBI Group shall be informed of any variations from the dimensions and conditions shown on the drawing. Shop drawings shall be submitted to IBI Group for general conformance before proceeding with fabrication.
IBI Group Professional Services (Canada) Inc.
is a member of the IBI Group of companies

No.	DESCRIPTION	DATE
1	Zoning By-law Amendment	2023-07-20

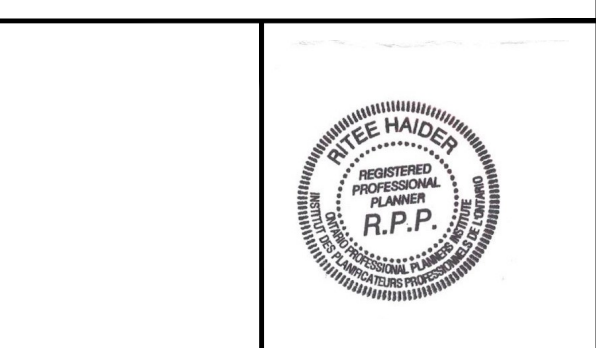
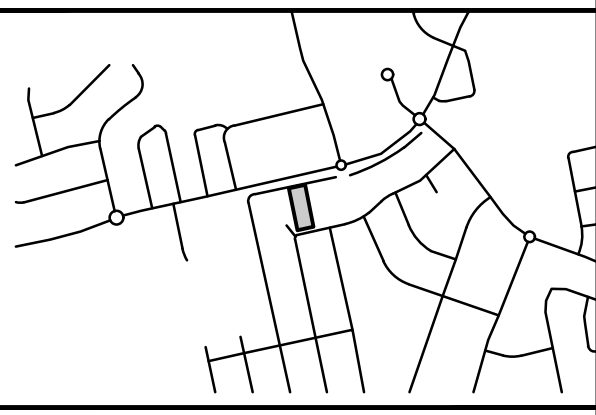
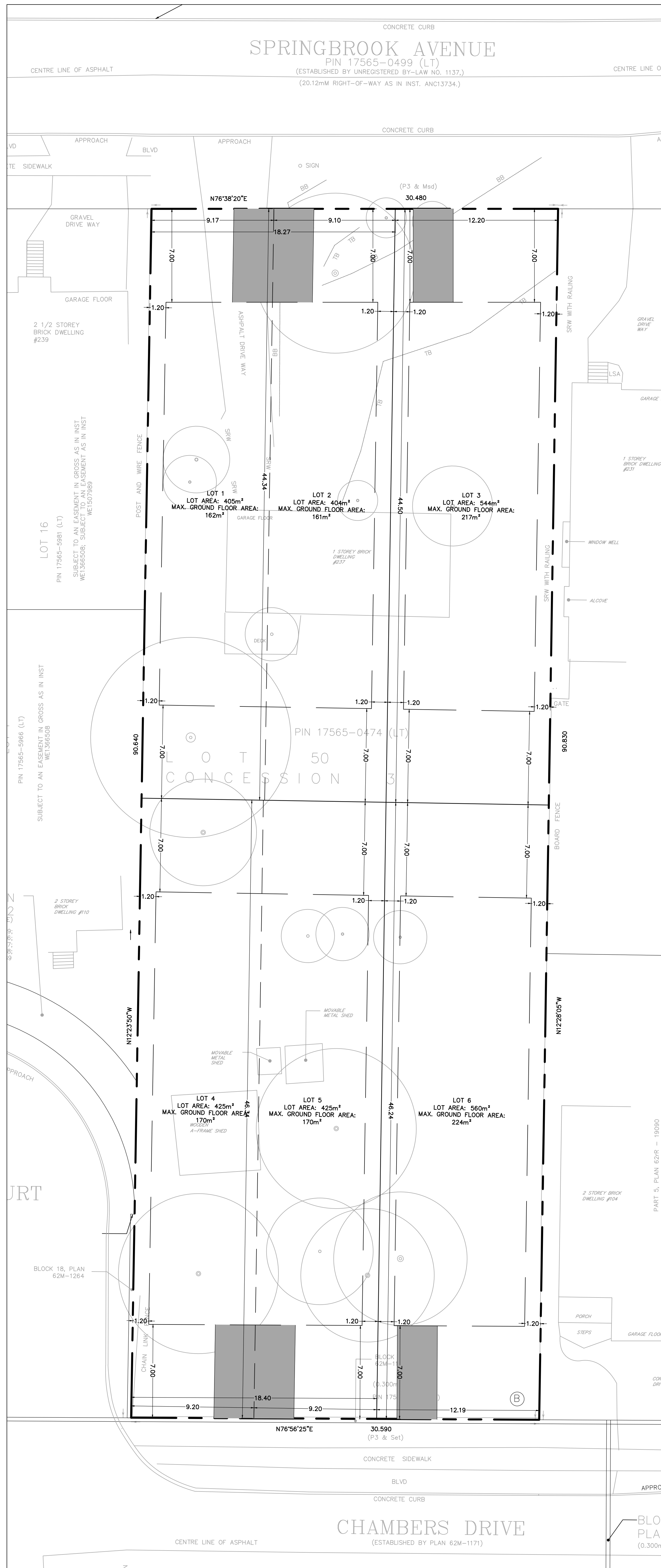

IBI GROUP
Suite 200 - 360 James Street North
Hamilton ON L8L 1H5 Canada
tel 905 546 1010 fax 905 546 1011
ibigroup.com

PROJECT
SPRINGBROOK AVE. INFILL

237 SPRINGBROOK AVE
ANCASTER

PROJECT NO: 137291
SCALE: 1:150
DRAWN BY: B. McINTOSH
CHECKED BY: T. TUCKER
PROJECT MGR: B. McINTOSH
APPROVED BY: J. ARIENS

SHEET TITLE
CONCEPTUAL SITE PLAN

SHEET NUMBER SP 1.0 **ISSUE** 1

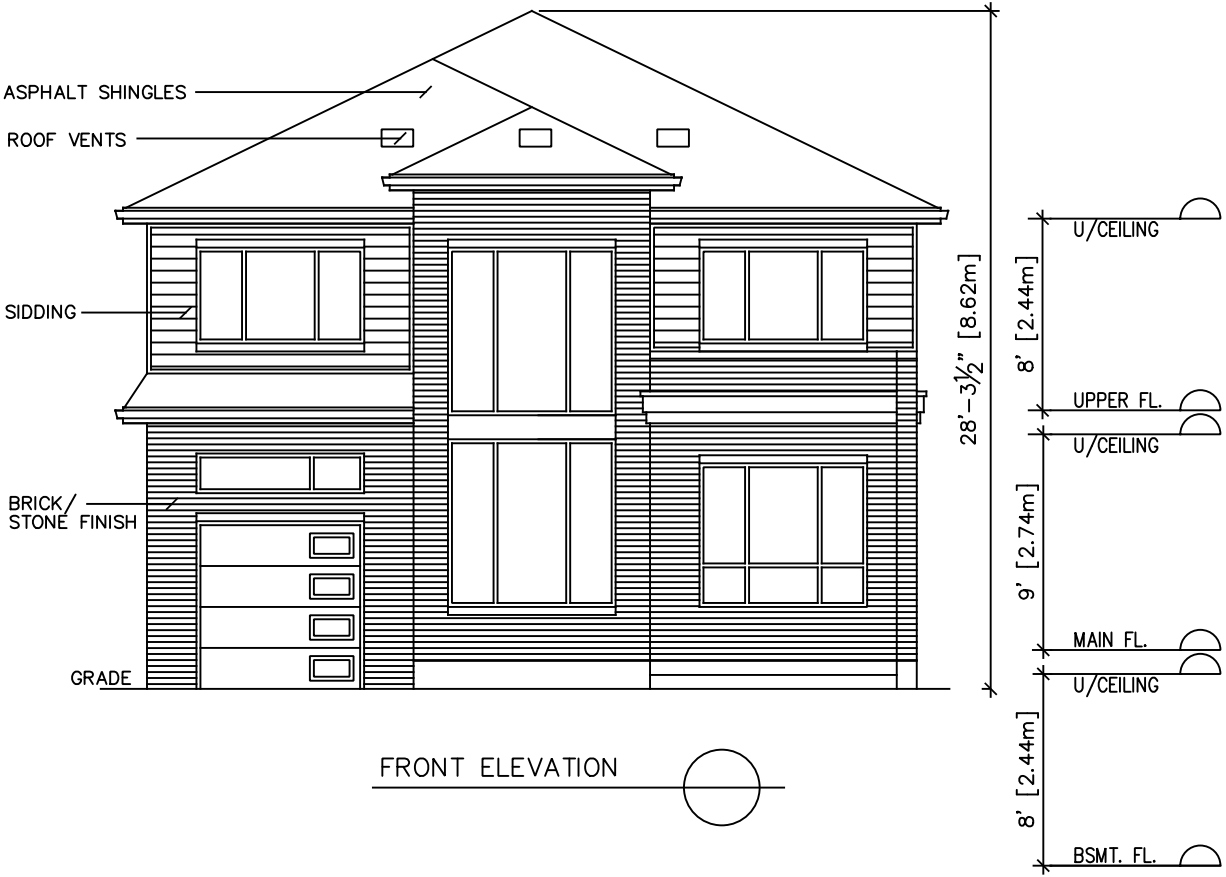

FRONT ELEVATION



RIGHT ELEVATION



REAR ELEVATION

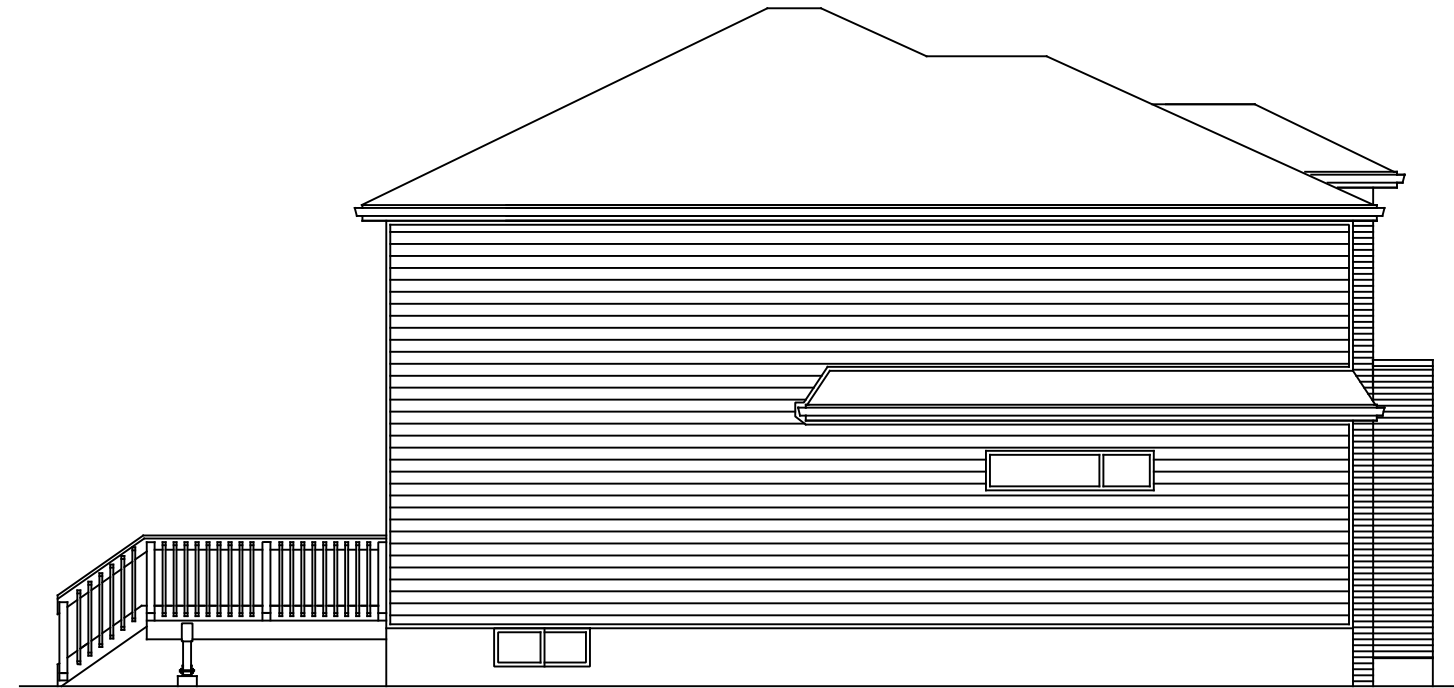

LEFT ELEVATION

OWN BY	GZC
SCALE	1/8"=1'-0"
DATE	MAY 10, 2023

TITLE	ELEVATIONS
CLIENT	SINGLE RESIDENCE 237 SPRINGBROOK AVE, ANCASTER

--	--

--	--

NO	DESCRIPTION	DATE

A2

REVISIONS



FRONT ELEVATION

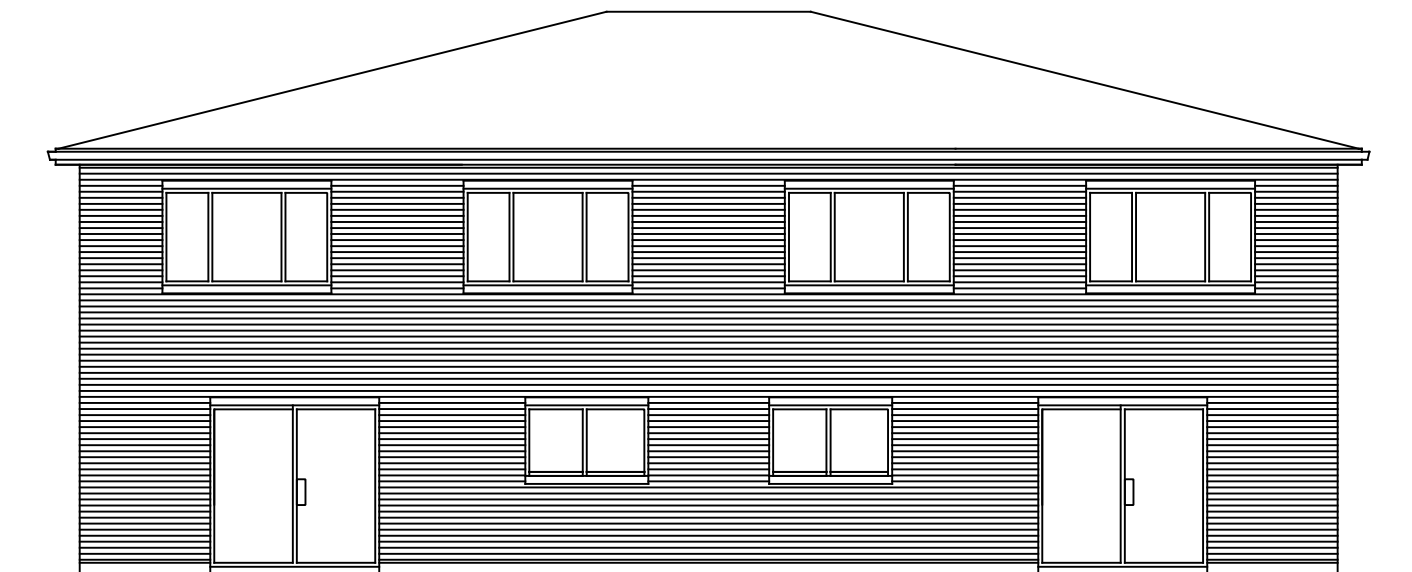

REAR ELEVATION

OWN BY	GZC	SCALE	1/8"=1'-0"	DATE	MAY 25, 2023
TITLE					
ELEVATIONS					
CLIENT					
DUPLEX RESIDENCE 237 SPRINGBROOK AVE, ANCASTER					
A3					
REVISIONS					
1					

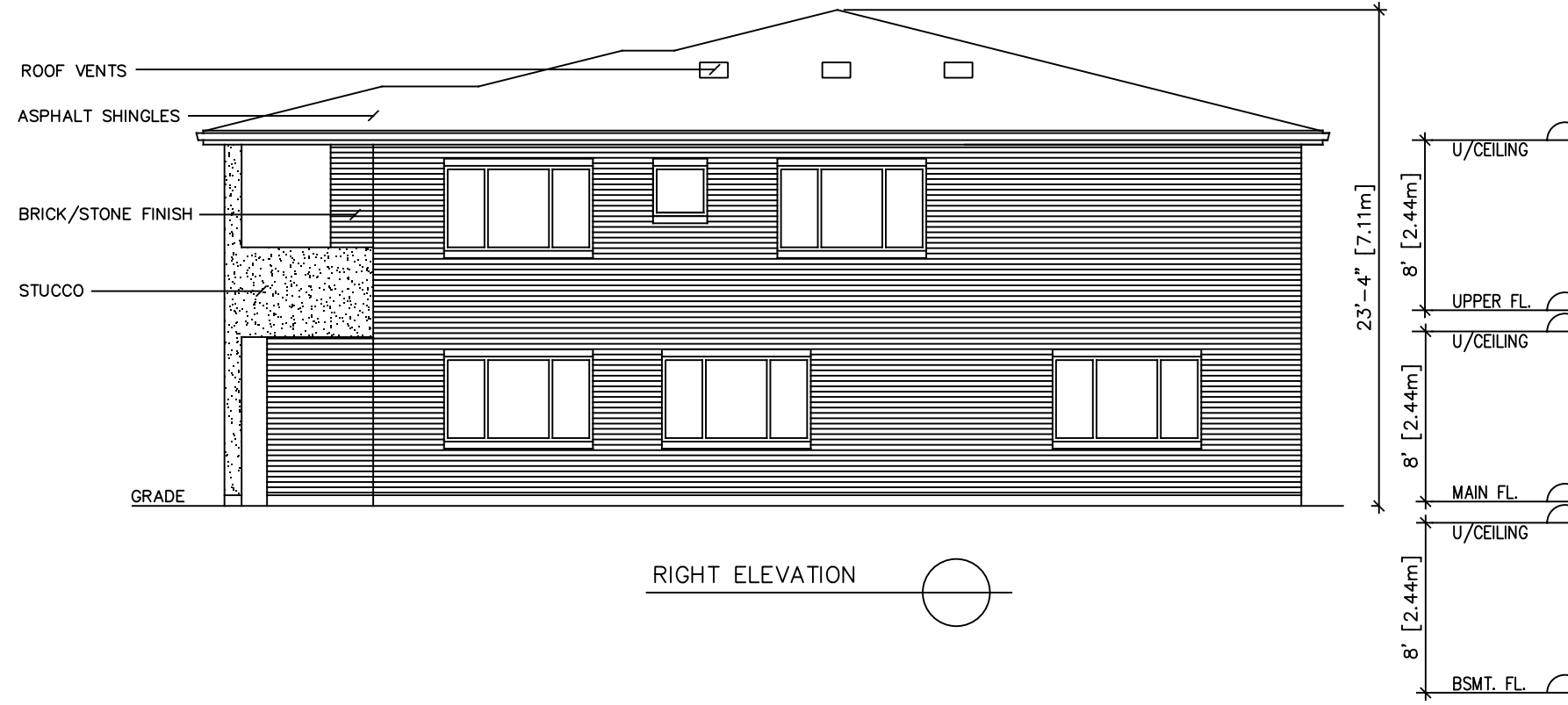

RIGHT ELEVATION



LEFT ELEVATION

OWN BY	GZC
SCALE	1/8"=1'-0"
DATE	MAY 10, 2023
A4	

TITLE	ELEVATIONS
CLIENT	DUPLEX RESIDENCE 237 SPRINGBROOK AVE, ANCASTER

--	--

--	--

NO	DESCRIPTION	DATE