

- - - Red dotted line denotes outline of penthouse above.
- Orange hatched area denotes Fire Areas
- Blue hatched area denotes Police Areas
- Non-hatched areas denotes shared areas

Areas:
 Level 1: 21 800 sq.ft. (2 025 sq.m)
 Level 2: 15 700 sq.ft. (1 460 sq.m)
 Penthouse: 5 920 sq.ft. (550 sq.m)
Total = 43 420 sq.ft. (4 035 sq.m.)

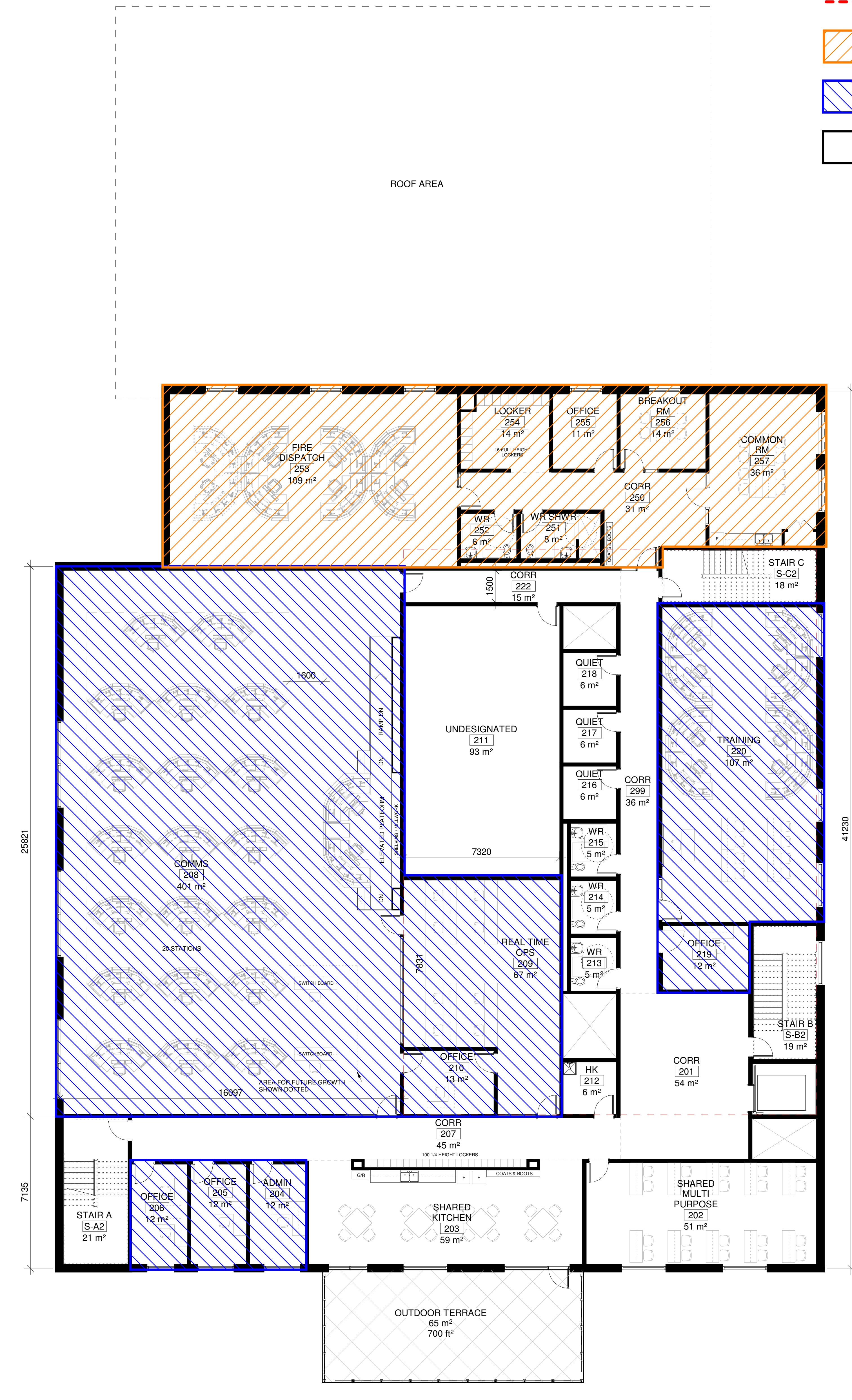
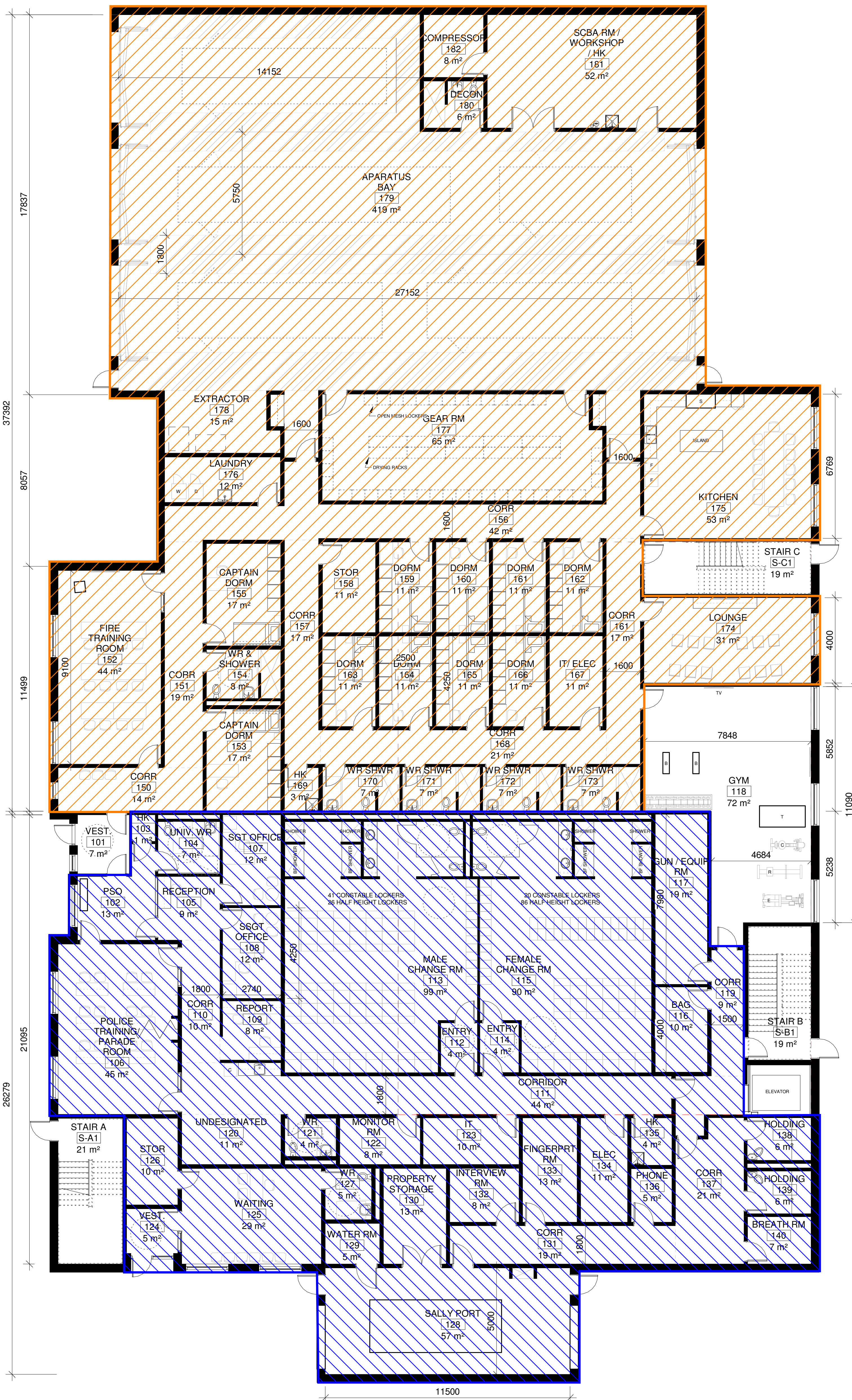

2	Issued for RFP	2024-02-09
1	Issued for Schematic Design	2023-11-01
No.	Revision	Date

Orientation: _____ Seal: _____

All dimensions to be checked and verified on the job by the Contractor. Any discrepancies are to be reported to the Consultant prior to action. Only the latest approved drawings to be used for construction in conformance with all applicable codes, by-laws and regulations. All drawings remain the property of the Consultant.

© Copyright Reserved: These drawings and all that is represented herein are the exclusive property of Salter Pilon Architecture Inc. They may not be used or reproduced without written permission from Salter Pilon Architecture Inc.



151 Ferris Lane, Suite 400 Barrie, Ontario L4M 6C1
 salterpilon.com t: 705-737-3530

Project Information
Waterdown Fire & Police Station

20 Parkside Drive, Flamborough, Ontario

For: City of Hamilton

Drawing Title: **Floor Plan**

Date	2024-02-09	Project No	23013	Drawing No	A201
Drawn by	MB				
Scale	1 : 100				

BIM 360://23013 Waterdown Fire Police Station/23013 WFPS - Revit Arch R20.rvt
 2024-02-04 4:41:54 PM

