

| | |
|----|------------|
| 1 | FOUNDATION |
| 2 | CONCRETE |
| 3 | BRICK |
| 4 | GLASS |
| 5 | WOOD |
| 6 | STEEL |
| 7 | ROOFING |
| 8 | MECHANICAL |
| 9 | ELECTRICAL |
| 10 | PLUMBING |
| 11 | PAINT |
| 12 | LANDSCAPE |
| 13 | INTERIORS |
| 14 | EXTERIORS |
| 15 | FINISHES |
| 16 | DETAILS |
| 17 | NOTES |
| 18 | LEGEND |
| 19 | INDEX |
| 20 | APPENDICES |

PRELIMINARY NOT FOR CONSTRUCTION

DATE: 08/15/2023
SCALE: 1/8" = 1'-0"

SRN
SUNSHINE REALTY GROUP
1500 W. 10TH AVENUE, SUITE 100
DENVER, CO 80202

ROSE (GRAV'S) INC.
141 Reynolds Street, Suite 400
Denver, Colorado

SRN'S PART 4 REAR ELEVATIONS

PROJECT: SRN'S PART 4 REAR ELEVATIONS
DRAWING NO: SRN-2023-001
DATE: 08/15/2023
SCALE: 1/8" = 1'-0"

S92033 A402



| NO. | DATE | DESCRIPTION |
|-----|------------|--------------------------|
| 1 | 2022.03.21 | CLIENT REVIEW |
| 2 | 2022.03.21 | CLIENT REVIEW |
| 3 | 2022.03.21 | CLIENT REVIEW - COMMENTS |
| 4 | 2022.03.21 | CLIENT REVIEW - COMMENTS |
| 5 | 2022.03.21 | CLIENT REVIEW - COMMENTS |
| 6 | 2022.11.24 | CLIENT REVIEW |

PRELIMINARY
NOT FOR CONSTRUCTION

DATE PLOTTED: 2022.03.21 10:00 AM
 PLOTTER: HP DesignJet T1100e
 PLOT SCALE: 1:1
 PLOT SIZE: 36" x 48"

PROJECT: 580 GRAVY ROAD
 STONEY CREEK, ONTARIO

CLIENT: ROSE (IGRAVY) INC.
 145 HYPHEN DRIVE
 STONEY CREEK, ONTARIO

ARCHITECT: S+N
 830 LAKE STREET
 WINDSOR, ONTARIO, CANADA N9A 5T2
 TEL: 519-251-1111
 WWW.SANDN.COM

PROJECT NO: S22033
 DRAWING NO: A400

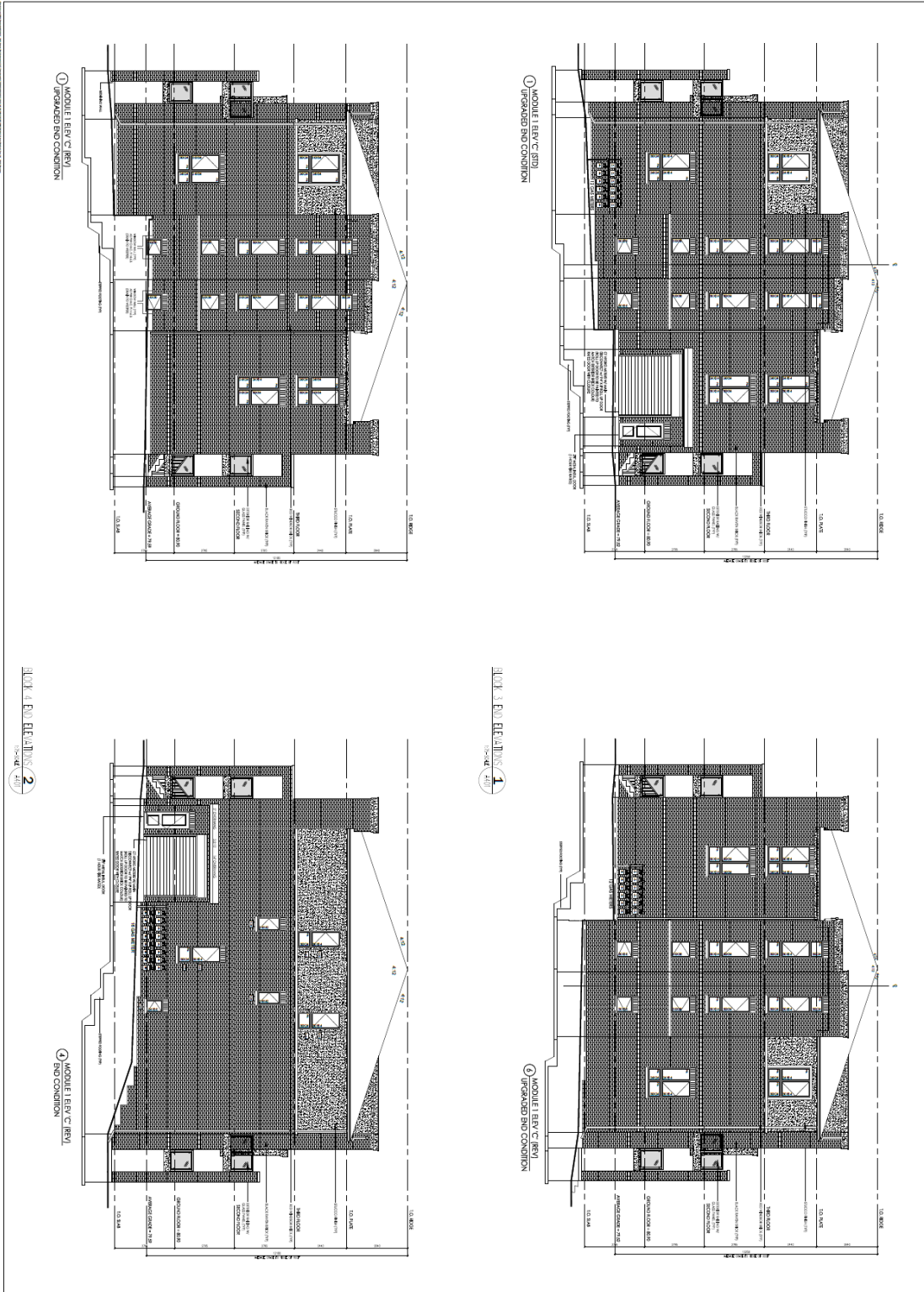

| NO. | DATE | DESCRIPTION/REVISION |
|-----|------------|--------------------------|
| 1 | 2022.03.21 | CLIENT REVIEW |
| 2 | 2022.03.28 | CLIENT REVIEW |
| 3 | 2022.03.30 | CLIENT REVIEW |
| 4 | 2022.04.06 | CLIENT REVIEW |
| 5 | 2022.05.31 | CLIENT REVIEW - OPTION A |
| 6 | 2022.11.24 | CLIENT REVIEW |
| 7 | | |
| 8 | | |
| 9 | | |
| 10 | | |

| | |
|---|---|
| <p>THESE DRAWINGS ARE NOT TO BE LOANED, REPRODUCED, COPIED, REPRODUCED, OR OTHERWISE USED FOR ANY OTHER PROJECT WITHOUT THE WRITTEN PERMISSION OF THE ARCHITECT.</p> <p>PRELIMINARY NOT FOR CONSTRUCTION</p> | |
| <p>ROSE (GRAYS) INC. 1437 ROSE CRUISE CHICAGO, ILLINOIS 60642 PHONE: (773) 231-7333 FAX: (773) 231-7337</p> | <p>550 GRAYS ROAD STONEY CREEK, ONTARIO</p> |
| <p>PROJECT NUMBER: S22033</p> | <p>CLIENT NUMBER: A401</p> |