



June 28, 2024

via email

GRCA File: A-24-124 – 992 Settlers Road

Jamila Sheffield
City of Hamilton
City Hall, 5th floor
71 Main Street West
Hamilton, ON L8P 4Y5

Dear Ms. Sheffield,

Re: Application for Minor Variance A-24:124
992 Settlers Road, City of Hamilton
Shai Michael Mitchell and Gina Agustin Mitchell

Grand River Conservation Authority (GRCA) staff has reviewed the above-noted minor variance application.

Recommendation

The GRCA has no objection to the proposed minor variance application.

GRCA Comments

GRCA has reviewed this application under the Mandatory Programs and Services Regulation (Ontario Regulation 686/21), including acting on behalf of the Province regarding natural hazards identified in Section 3.1 of the Provincial Policy Statement (PPS, 2020), as a regulatory authority under Ontario Regulation 41/24, and as a public body under the *Planning Act* as per our CA Board approved policies.

Information currently available at this office indicates that the subject property contains floodplain, the regulated allowance adjacent to the floodplain, and the regulated allowance adjacent to a wetland. A copy of GRCA's resource mapping is attached.

Due to the presence of the features noted above, a portion of the subject property is regulated by the GRCA under Ontario Regulation 41/24 – Prohibited Activities, Exemptions and Permits Regulation. Any future development or other alteration within the regulated area will require prior written approval from GRCA in the form of a permit pursuant to Ontario Regulation 41/24.

The minor variance application requests permission to allow a detached dwelling on a lot without frontage on a public street and also allow parking with no direct ingress and egress from a public street. GRCA recently reviewed the proposed development and issued Permit #920/22 for the proposed works. The plans circulated with this application are consistent with GRCA's approval and the development is outside of the natural

hazard features. As such, the GRCA has no objection to the approval of the minor variance application.

Consistent with GRCA's 2024 approved fee schedule, this application is considered a 'minor' minor variance and the applicant will be invoiced in the amount of \$300.00 for GRCA's review of this application.

Should you have any questions, please contact me at 519-621-2763 ext. 2228 or aherreman@grandriver.ca.

Sincerely,

A handwritten signature in black ink, appearing to read "Andrew Herreman". The signature is fluid and cursive, with a long horizontal stroke at the end.

Andrew Herreman, CPT
Resource Planning Technician
Grand River Conservation Authority

Enclosed: GRCA Mapping

Copy: Shai Michael Mitchell & Gina Agustin Mitchell (via email)

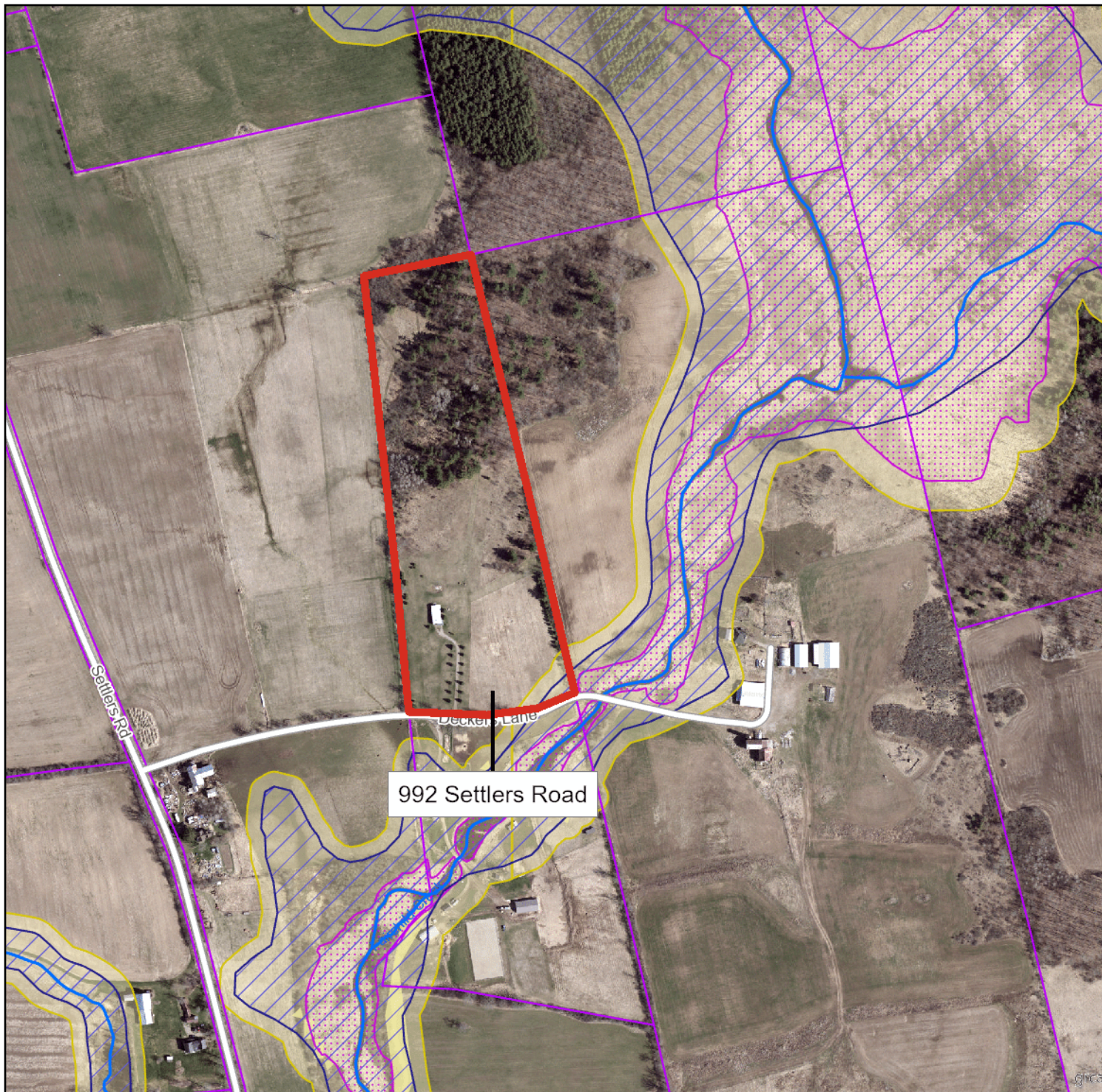

Legend

- Regulation Limit (GRCA)
- Floodplain (GRCA)
 - Engineered
 - Estimated
 - Approximate
- Floodplain - Special Policy Area (GRCA)
- Slope Erosion (GRCA)
 - Steep
 - Oversteep
 - Toe
- Slope Valley (GRCA)
 - Steep
 - Oversteep
- Regulated Watercourse (GRCA)
- Regulated Waterbody (GRCA)
- Wetland (GRCA)
- Lake Erie Flood (GRCA)
- Lake Erie Shoreline Reach (GRCA)
- Lake Erie Dynamic Beach (GRCA)
- Lake Erie Erosion (GRCA)
- Parcel - Assessment (MPAC/MNRF)
- Conservation Area Boundary (GRCA)

Copyright Grand River Conservation Authority, 2024.

Disclaimer: This map is for illustrative purposes only. Information contained herein is not a substitute for professional review or a site survey and is subject to change without notice. The Grand River Conservation Authority takes no responsibility for, nor guarantees, the accuracy of the information contained on this map. Any interpretations or conclusions drawn from this map are the sole responsibility of the user. The source for each data layer is shown in parentheses in the map legend. See [Sources and Citations](#) for details.