

Photographs

All images taken by City of Hamilton staff in June, July, and August of 2024 unless otherwise noted.



Figure 1: Aerial view of the property showing division of structures. (Google Maps, marked up by staff)



Figure 2: Overhead view of subject property. (Google Earth)



Figure 3: View of the west façade of 130 Mary Street (Structure 1), built circa 1866. (Downtown Built Heritage Inventory, 2011).



Figure 4: View of 122 Mary Street (Structure 2) at the corner of Mary and Kelly Streets, built circa 1880.



Figure 5: View of the south façade of 11 Kelly Street (Structure 3), built circa 1910.



Figure 6: View of the west façade of 140-146 Mary Street (Structure 4) along Mary Street. Built circa 1911 and extended circa 1927. (Downtown Built Heritage Inventory, 2011).



Figure 7: View of the north façade of the western portion of 140-146 Mary Street (Structure 4) facing onto Cannon Street East.



Figure 8: View of the north façade of the eastern portion of 140-146 Mary Street (Structure 4) facing onto Cannon Street East, built circa 1927.



Figure 3: View of the front (north) elevation of 134 Cannon Street East (Structure 5) built circa 1920.



Figure 10: Northwestern corner of the property at the intersection of Cannon Street East and Mary Street. (Google Maps)



Figure 11: North elevation of the property looking west along Cannon Street East, including 136 Cannon Street East (Structure 5, left), eastern portion of 140-146 Mary Street (Structure 4, middle) and the western portion of 140-146 Mary Street (Structure 4, right).



Figure 12: West elevation of the property looking south along Mary Street, including 140-146 Mary Street (Structure 4, left), 130 Mary Street (Structure 1, middle right) and 122 Mary Street (Structure 2, far right).



Figure 13: West elevation looking north along Mary Street, including 122 Mary Street (Structure 2, right), 130 Mary Street (Structure 1, middle right) and 140-146 Mary Street (Structure 4, left).



Figure 14: Southwest corner of the property, including 122 Mary Street (Structure 2, left) and 11 Kelly Street (Structure 4, right), at the corner of Mary Street and the now pedestrianized portion of Kelly Street abutting Beasley Park.



Figure 15: South elevation, including 122 Mary Street (Structure 2, left) and 11 Kelly Street (Structure 4, right), and the now pedestrianized portion of Kelly Street abutting Beasley Park



Figure 16: Detail view of the entrance at 134 Cannon Street East (Structure 5).



Figure 17: Detail view of decorative elements at 134 Cannon Street East (Structure 5).



Figure 18: View of decorative elements of the eastern portion of 140-146 Mary Street (Structure 4), facing Cannon Street East.



Figure 19: Detail view of decorative elements on rounded entrance of 122 Mary Street (Structure 2).



Figure 20: Detail view of south elevation and bracketed eaves of 122 Mary Street (Structure 2).



Figure 4: Detail view of decorative elements along roofline of 11 Kelly Street (Structure 3).



Figure 5: Turnbull's Foundry, 1859. (Surtees Map)

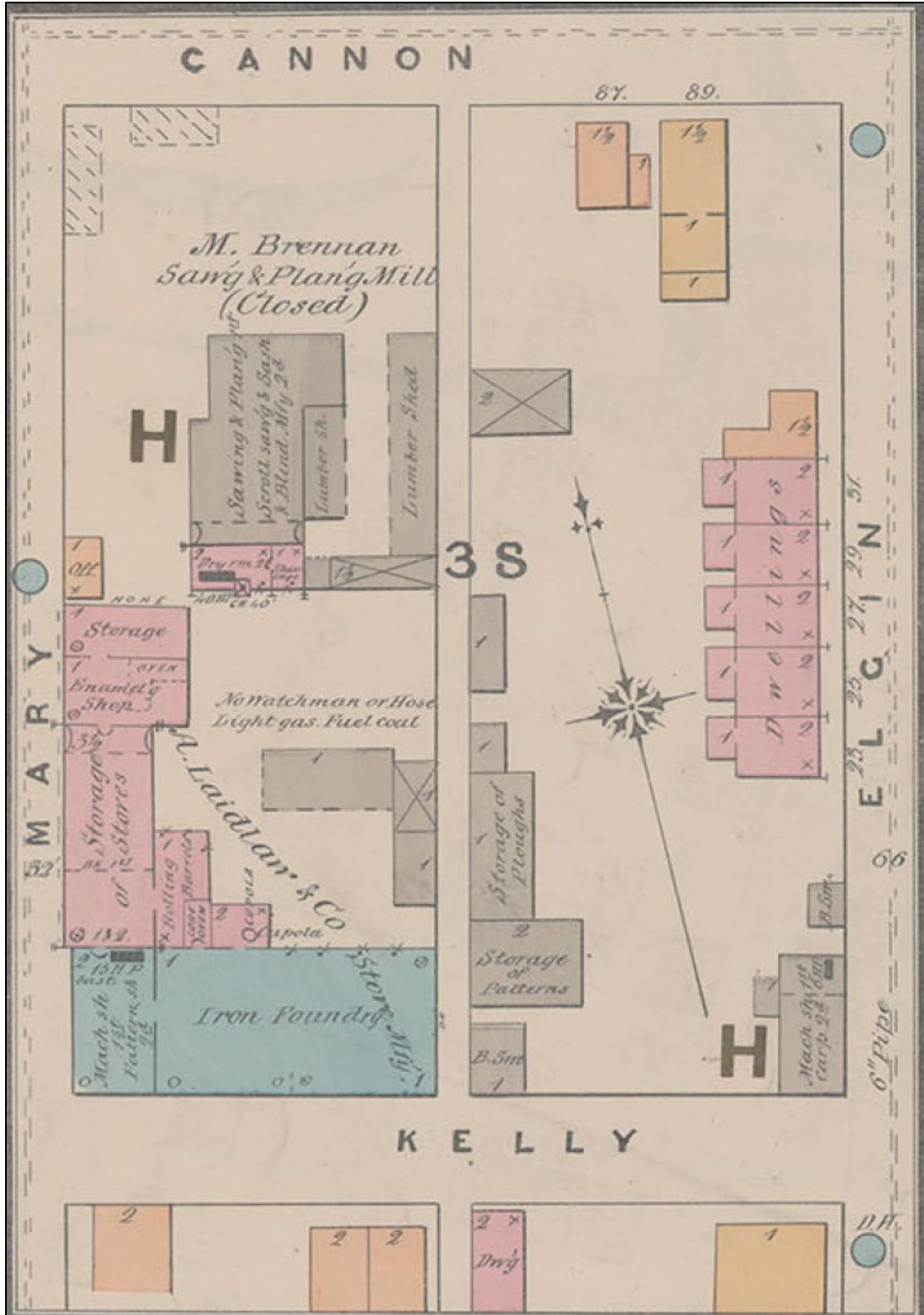

Figure 6: Fire Insurance Map for 1878, showing original stone building at 122 Mary Street and extant circa 1866 brick structure at 130 Mary Street. (Library and Archives Canada. Accessed September 2023. <http://central.bac-lac.gc.ca/.redirect?app=fonandcol&id=3837140&lang=eng>)

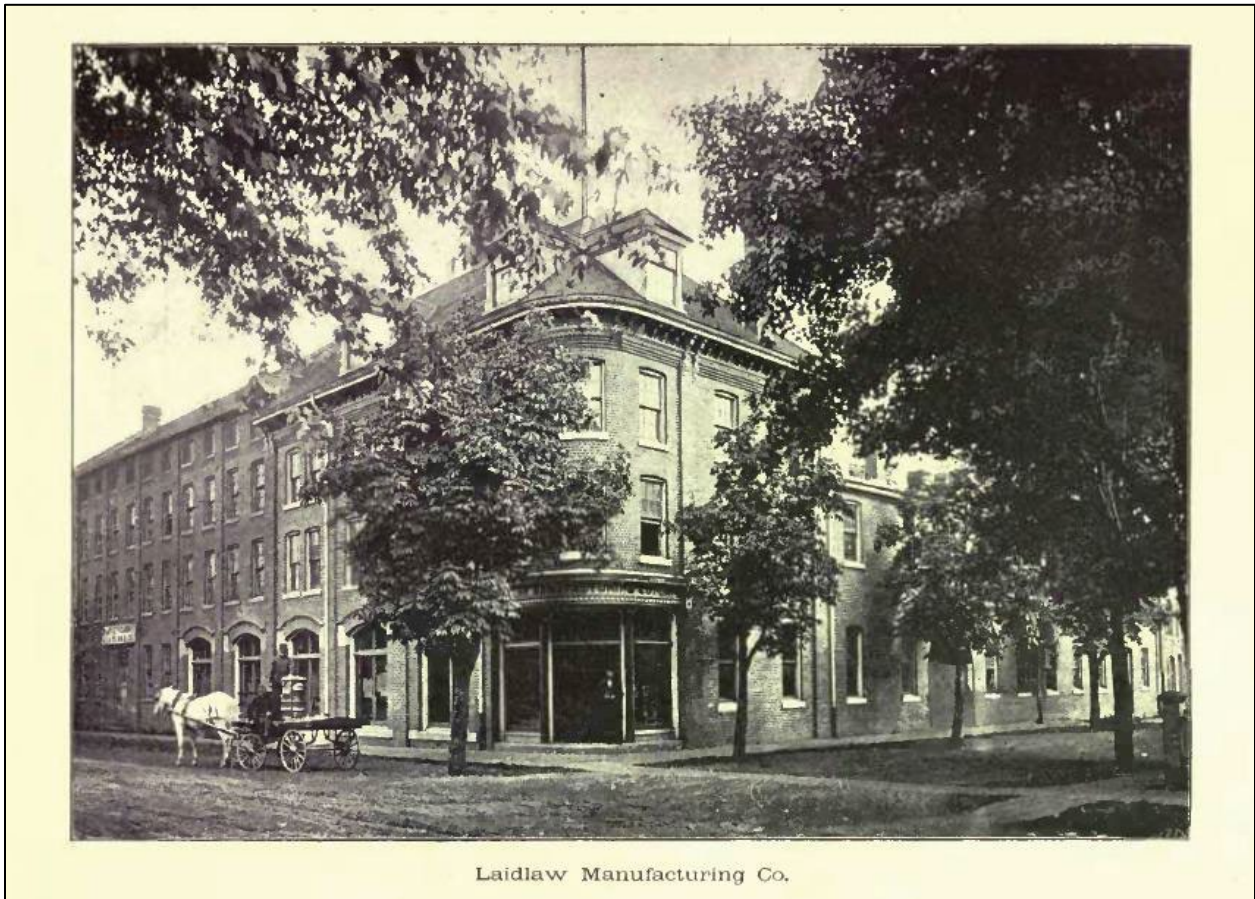

Figure 7: Laidlaw's Foundry, late-nineteenth century. (Birmingham of Canada)

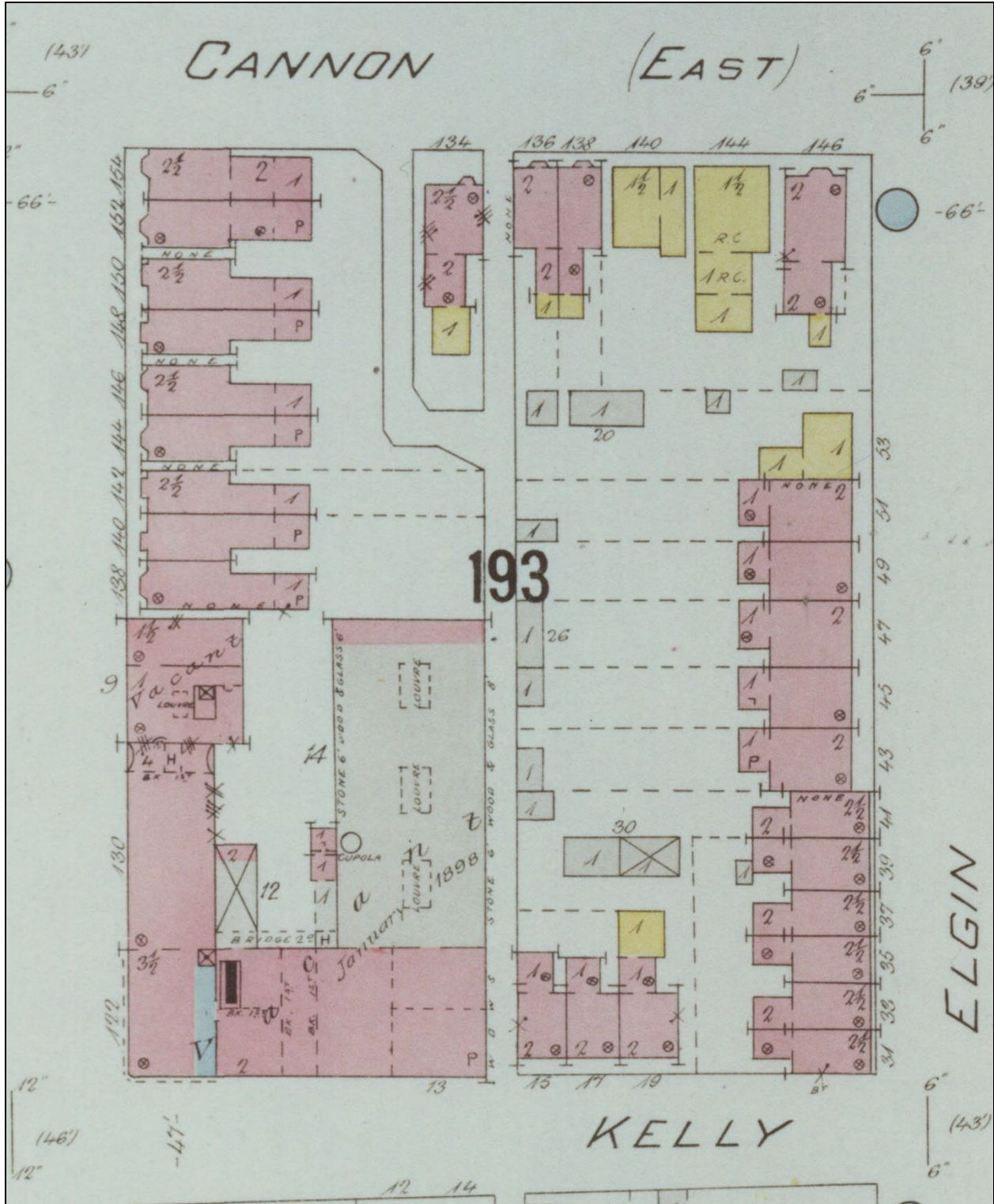

Figure 8: Fire Insurance Map for 1893, showing replacement circa 1880 brick structure at 122 Mary Street and brick extensions along Kelly Street. (McMaster Fire Insurance Map Collection)

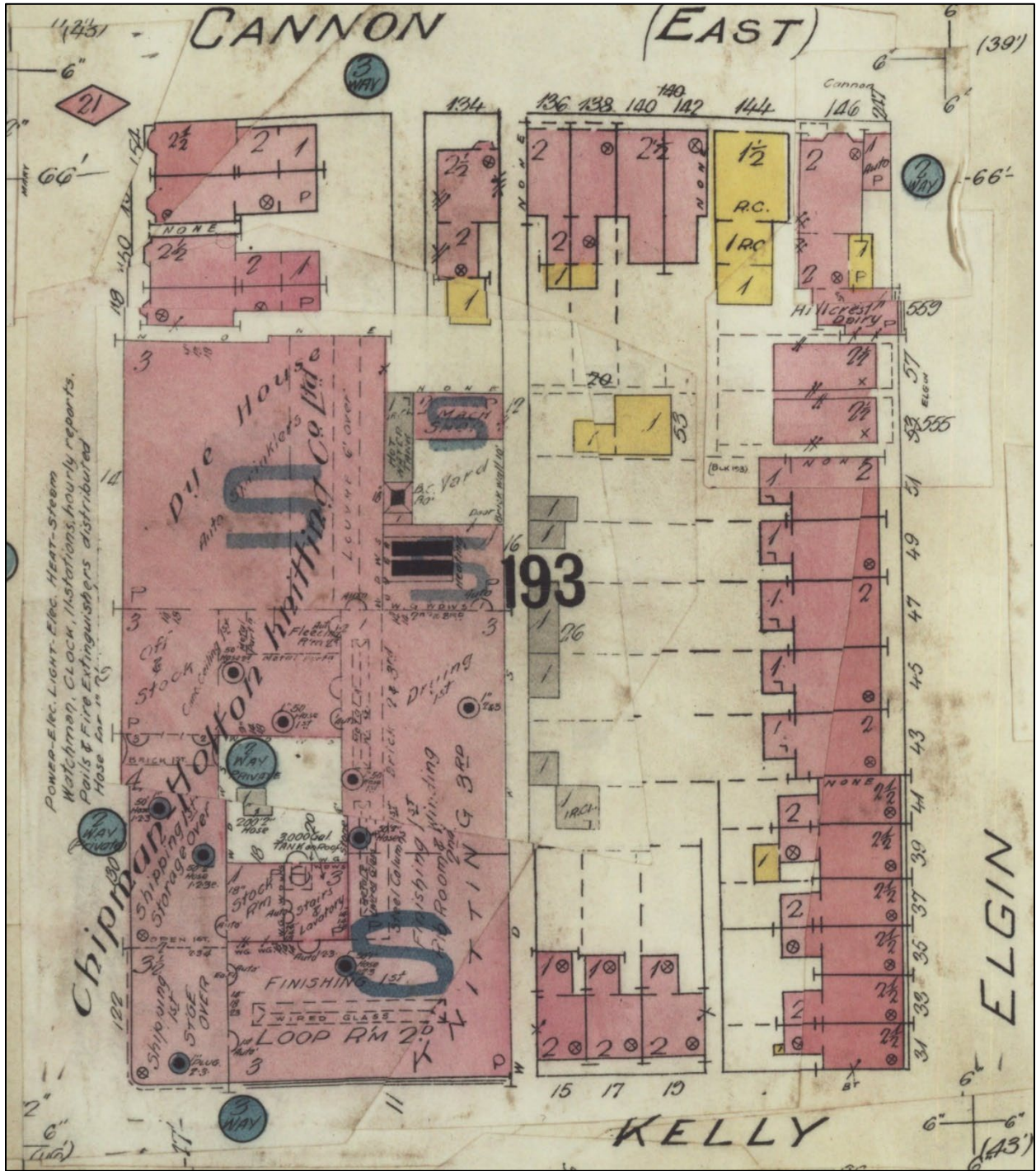
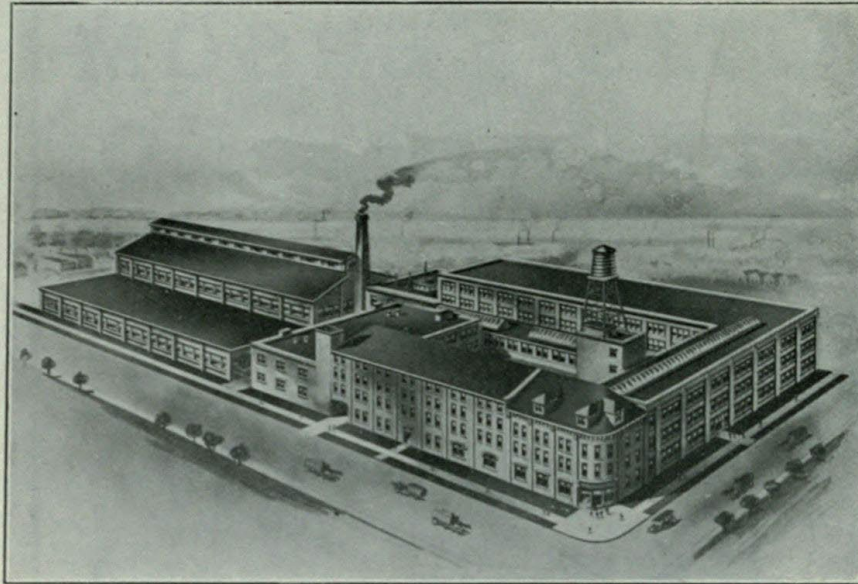

Figure 26: Fire Insurance Map for 1911, showing 140 Mary Street. (McMaster Fire Insurance Map Collection)



HAMILTON PLANT OF
**The Chipman-Holton
Knitting Co., Limited**

MANUFACTURERS OF



MILLS:
Hamilton, Ontario
Welland, Ontario

HEAD OFFICE ;
Hamilton, Canada

E. H. WALSH & CO., SOLE AGENTS
TORONTO MONTREAL WINNIPEG ST. JOHN, N.B. VANCOUVER

Figure 27: Chipman-Holton Knitting Company, circa 1913 (Hamilton Centennial Industrial Exposition 1913).