



WELCOME TO THE CITY OF HAMILTON

PLANNING COMMITTEE

December 3, 2024

PED24180 – (ZAC-21-011 & UHOPA-21-006)

Applications for an Official Plan Amendment and Zoning By-law Amendment for Lands Located at 582 and 584 Highway No. 8, Stoney Creek.

Presented by: Tim Vrooman

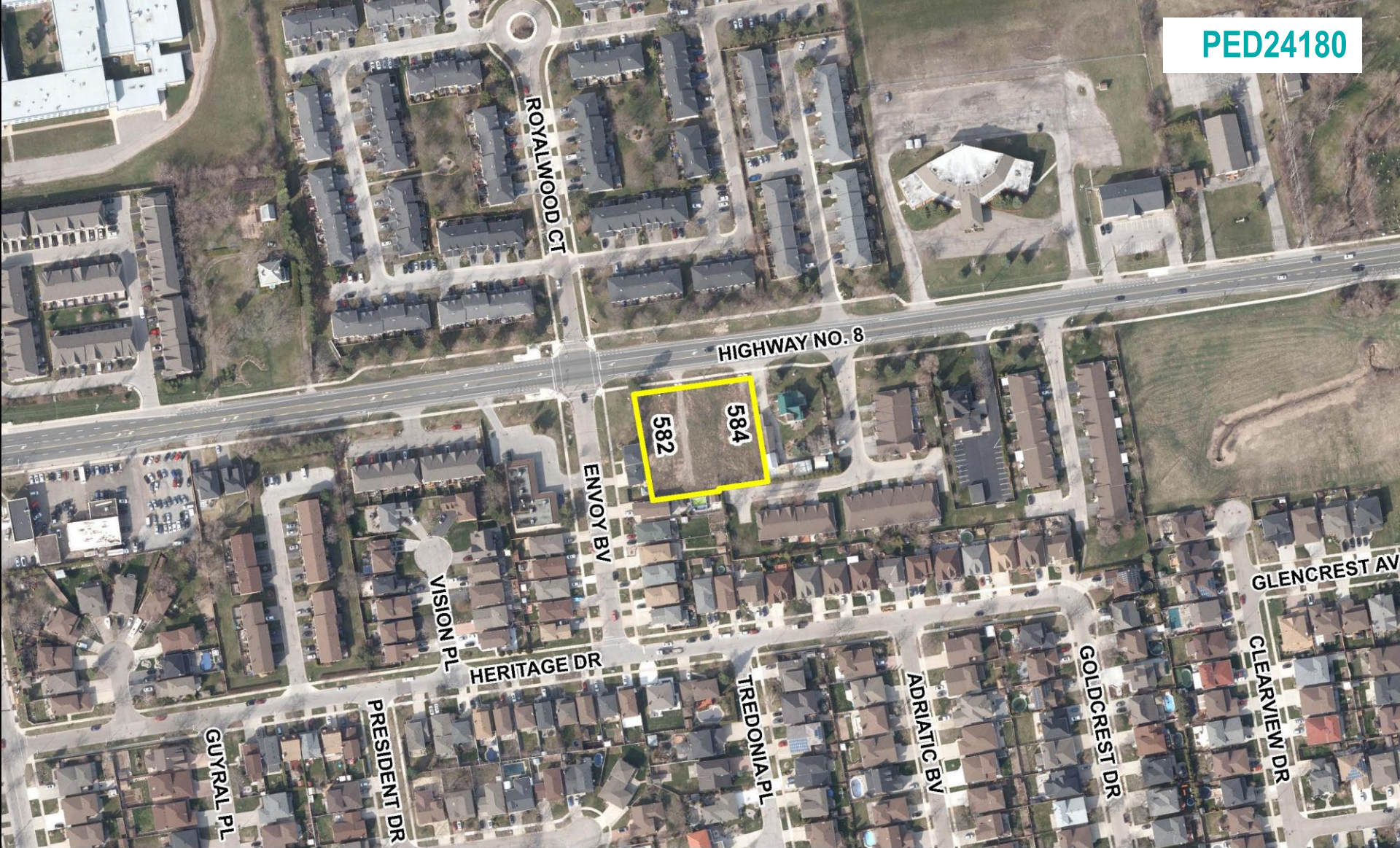

SUBJECT PROPERTY



582 & 584 Highway No. 8, Stoney Creek



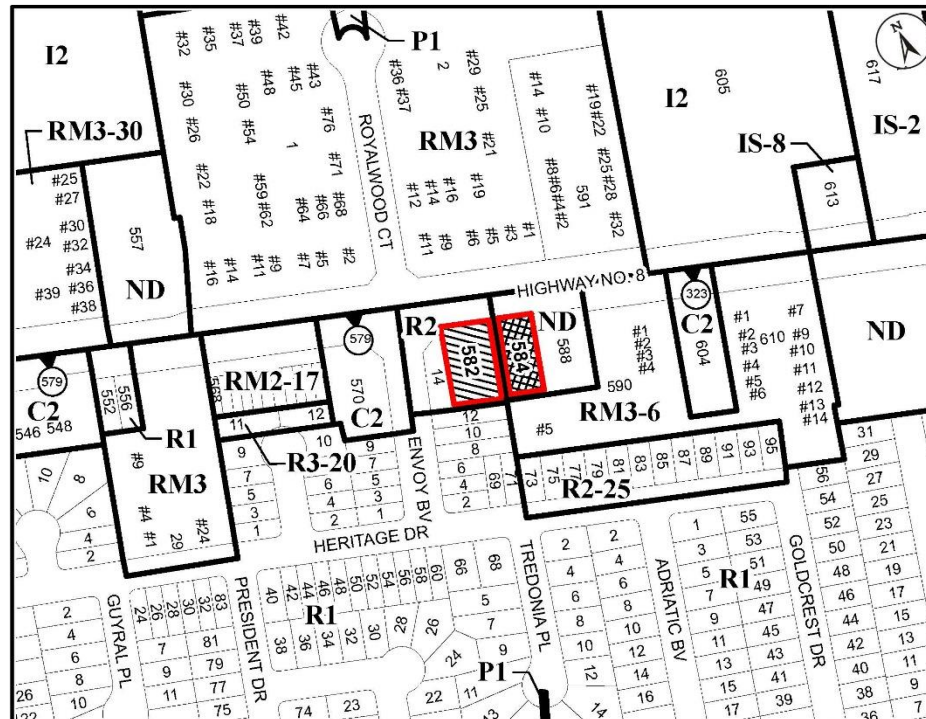

● Site Location

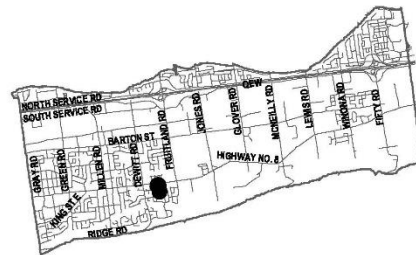

Key Map - Ward 10

Location Map



Hamilton



PLANNING AND ECONOMIC DEVELOPMENT DEPARTMENT

File Name/Number: ZAC-21-011 & UHOPA-21-006 Date: October 17, 2024

Appendix "A" Scale: N.T.S. Planner/Technician: MM/AL

Subject Property

582 & 584 Highway No. 8

-  Block 1 - For a change in zoning from the Single Residential "R2" Zone to the Multiple Residential "RM3-75(H)" Zone, Modified, Holding
-  Block 2 - For a change in zoning from the Neighbourhood Development "ND" Zone to the Multiple Residential "RM3-75(H)" Zone, Modified, Holding

DATE: 2024-05-13 10:00 AM
SCALE: 1:100

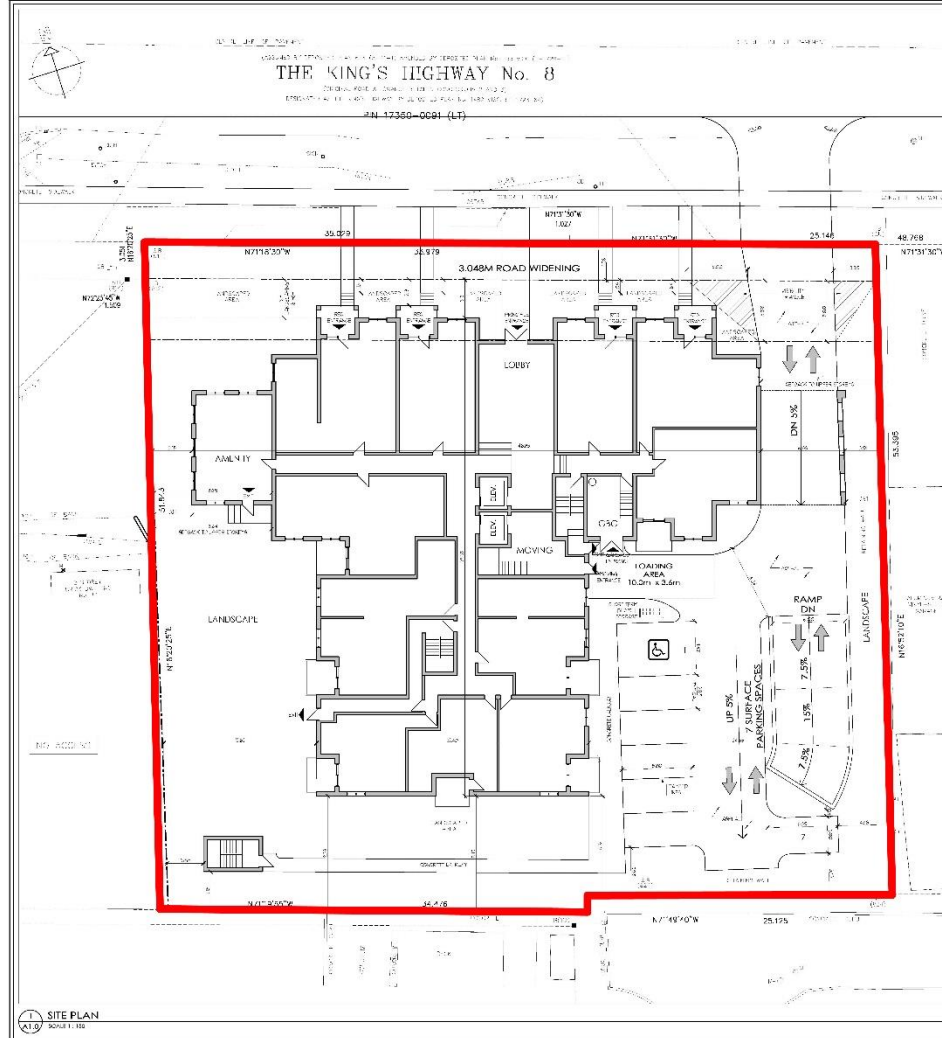

LOCATION PLAN NTS



LOCAL DESCRIPTION:
PLAN OF CADASTRAL SURVEY ON LOTS 15 & 16, EDWARDSVILLE 3, OWNED BY CHATELLET INC. IN THE CITY OF HAMILTON. "REGISTRATION NUMBER: 1508/2012". A.T. McLEOD INCORPORATED

Item	Quantity	Notes
Asphalt Paving	2400.00 m ²	20mm AC on 100mm subgrade
Concrete Paving	100.00 m ²	150mm concrete on 100mm subgrade
Gravel	100.00 m ²	100mm gravel on 100mm subgrade
Landscaping	100.00 m ²	Grass seed, mulch, and plants
Site Work	100.00 m ²	Excavation, backfill, and compaction

- UNDERTAKING
- TO VERIFY THE EXISTING SITE AND TO VERIFY THE LOCATION OF ALL UTILITIES.
 - TO VERIFY THE EXISTING SITE AND TO VERIFY THE LOCATION OF ALL UTILITIES.
 - TO VERIFY THE EXISTING SITE AND TO VERIFY THE LOCATION OF ALL UTILITIES.
 - TO VERIFY THE EXISTING SITE AND TO VERIFY THE LOCATION OF ALL UTILITIES.
 - TO VERIFY THE EXISTING SITE AND TO VERIFY THE LOCATION OF ALL UTILITIES.
 - TO VERIFY THE EXISTING SITE AND TO VERIFY THE LOCATION OF ALL UTILITIES.
 - TO VERIFY THE EXISTING SITE AND TO VERIFY THE LOCATION OF ALL UTILITIES.
 - TO VERIFY THE EXISTING SITE AND TO VERIFY THE LOCATION OF ALL UTILITIES.

NOTES ON SITE PLAN

- ALL WORK SHOWN ON THIS PLAN IS TO BE CONSIDERED AS A GUIDE ONLY. THE CONTRACTOR SHALL BE RESPONSIBLE FOR VERIFYING THE LOCATION OF ALL UTILITIES AND FOR OBTAINING ALL NECESSARY PERMITS AND APPROVALS FROM THE APPROPRIATE AGENCIES.
- THE CONTRACTOR SHALL BE RESPONSIBLE FOR VERIFYING THE LOCATION OF ALL UTILITIES AND FOR OBTAINING ALL NECESSARY PERMITS AND APPROVALS FROM THE APPROPRIATE AGENCIES.
- THE CONTRACTOR SHALL BE RESPONSIBLE FOR VERIFYING THE LOCATION OF ALL UTILITIES AND FOR OBTAINING ALL NECESSARY PERMITS AND APPROVALS FROM THE APPROPRIATE AGENCIES.
- THE CONTRACTOR SHALL BE RESPONSIBLE FOR VERIFYING THE LOCATION OF ALL UTILITIES AND FOR OBTAINING ALL NECESSARY PERMITS AND APPROVALS FROM THE APPROPRIATE AGENCIES.
- THE CONTRACTOR SHALL BE RESPONSIBLE FOR VERIFYING THE LOCATION OF ALL UTILITIES AND FOR OBTAINING ALL NECESSARY PERMITS AND APPROVALS FROM THE APPROPRIATE AGENCIES.
- THE CONTRACTOR SHALL BE RESPONSIBLE FOR VERIFYING THE LOCATION OF ALL UTILITIES AND FOR OBTAINING ALL NECESSARY PERMITS AND APPROVALS FROM THE APPROPRIATE AGENCIES.
- THE CONTRACTOR SHALL BE RESPONSIBLE FOR VERIFYING THE LOCATION OF ALL UTILITIES AND FOR OBTAINING ALL NECESSARY PERMITS AND APPROVALS FROM THE APPROPRIATE AGENCIES.
- THE CONTRACTOR SHALL BE RESPONSIBLE FOR VERIFYING THE LOCATION OF ALL UTILITIES AND FOR OBTAINING ALL NECESSARY PERMITS AND APPROVALS FROM THE APPROPRIATE AGENCIES.

LINTACK ARCHITECTS
INCORPORATED

150 KING STREET EAST, SUITE 200
HAMILTON, ONTARIO L8N 2K2
TEL: (905) 571-1111
WWW.LINTACKARCHITECTS.COM

**Proposed Residential Development
Highway 8 Multi-Res**
562 & 58th Highway
Stoney Creek, ON

Job No.: 20/0006
Design: []
Drawn by: []
Scale: As Noted
Date: JUN 2023
Design: []
Site Plan
Design: A1.0



A3.0: ME ELEV
HAMPTON & PARTIAL ME1815113



1 NORTH ELEVATION
SCALE: 1/8" = 1'-0"



2 SOUTH ELEVATION
SCALE: 1/8" = 1'-0"

EXTERIOR FINISH LEGEND

- 100 CONCRETE
- 105 BRICK
- 110 STONE
- 115 WOOD
- 120 METAL
- 125 GLASS
- 130 PAINT
- 135 TERRAZZO
- 140 POLISHED CONCRETE
- 145 GRANITE
- 150 MARBLE
- 155 SLATE
- 160 SLIP-RESISTANT TILE
- 165 CERAMIC TILE
- 170 CERAMIC TILE
- 175 CERAMIC TILE
- 180 CERAMIC TILE
- 185 CERAMIC TILE
- 190 CERAMIC TILE
- 195 CERAMIC TILE
- 200 CERAMIC TILE

LINTACK ARCHITECTS
INCORPORATED
1100 S. JEFFERSON ST., SUITE 200
ANN ARBOR, MI 48104
PH: 734.769.1100
WWW.LINTACKARCHITECTS.COM

Project Name: **Proposed Residential Development Highway 8 Multi-Res**
Site No: **2024-00000000000000000000**
Drawing No: **2024-00000000000000000000**
Scale: **1/8" = 1'-0"**
Date: **JUN 2024**

Proposed Residential Development Highway 8 Multi-Res
852 & 884 Highway 8
Stoney Creek, ON

Proj. No. **24-000**
Drawing Title **North & South Elevations**
Drawing by **JK**
Scale **As Noted**
Date **JUN 2024**

Proj. No. **A3.0**



Subject Lands



Adjacent lands to the east



Adjacent lands to the west

PED24180

Photo 4



Highway No. 8 looking east



Highway No. 8 looking west



Adjacent lands to the north



Envoy Boulevard located to the west



Neighbouring lands west of Envoy Boulevard



Hamilton

THANK YOU FOR ATTENDING

THE CITY OF HAMILTON PLANNING COMMITTEE