

**CHARLES LINSEY & ASSOCIATES LIMITED**  
 37 Main Street South, Tel: (905) 548-7607  
 PO Box 1479, Info@charleslinsey.com  
 Waterdown, On L0R 2H0, www.charleslinsey.com

**THIS DRAWING IS NOT TO BE USED AS PART OF A BUILDING PERMIT APPLICATION**

**THIS DRAWING IS FOR DISCUSSION PURPOSES ONLY**

- DRAWING LIST**
- 1 GENERAL AND CONSTRUCTION NOTES
  - 2 SITE PLAN
  - 3 ELEVATIONS
  - 4 FOUNDATION & MAIN FLOOR PLAN
  - 5 SECOND FLOOR & ROOF PLAN
  - 6 SECTIONS AND DETAILS

REV.	DESCRIPTION	DATE
A	FOR DISCUSSION	JAN 27/25

client  
**OWNER**

project  
**155 MAIN STREET  
WATERDOWN, ONTARIO**  
PROJECT No. 23-124

title  
**SITE PLAN**

drawn	TC	checked	CM
date	OCTOBER 2023	scale	AS NOTED
revision number	A	drawing number	2

1 SITE PLAN  
2 SCALE: 3/32" = 1'-0"

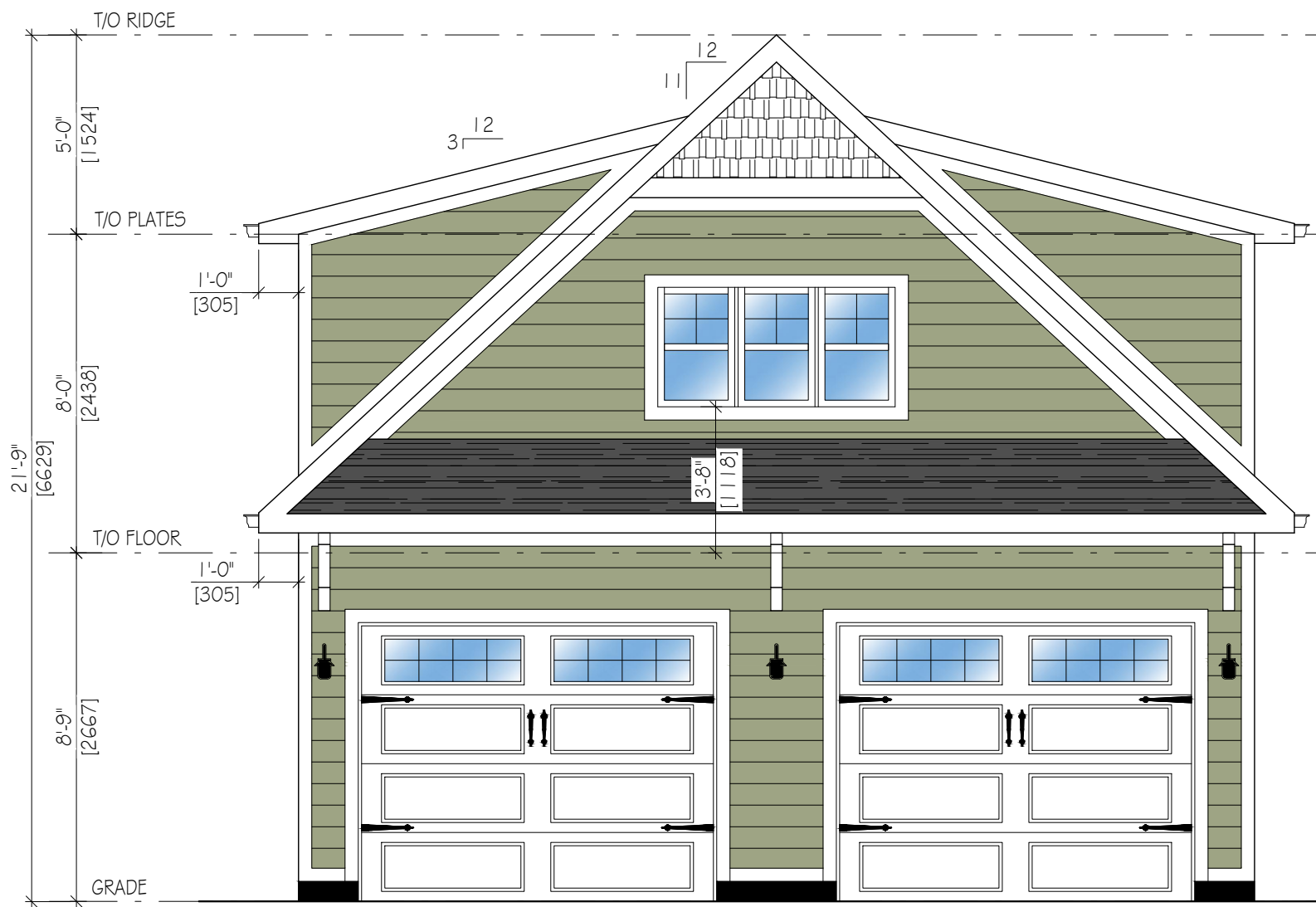

1 FRONT ELEVATION  
3 SCALE: 1/4" = 1'-0"



2 SIDE ELEVATION  
3 SCALE: 1/4" = 1'-0"

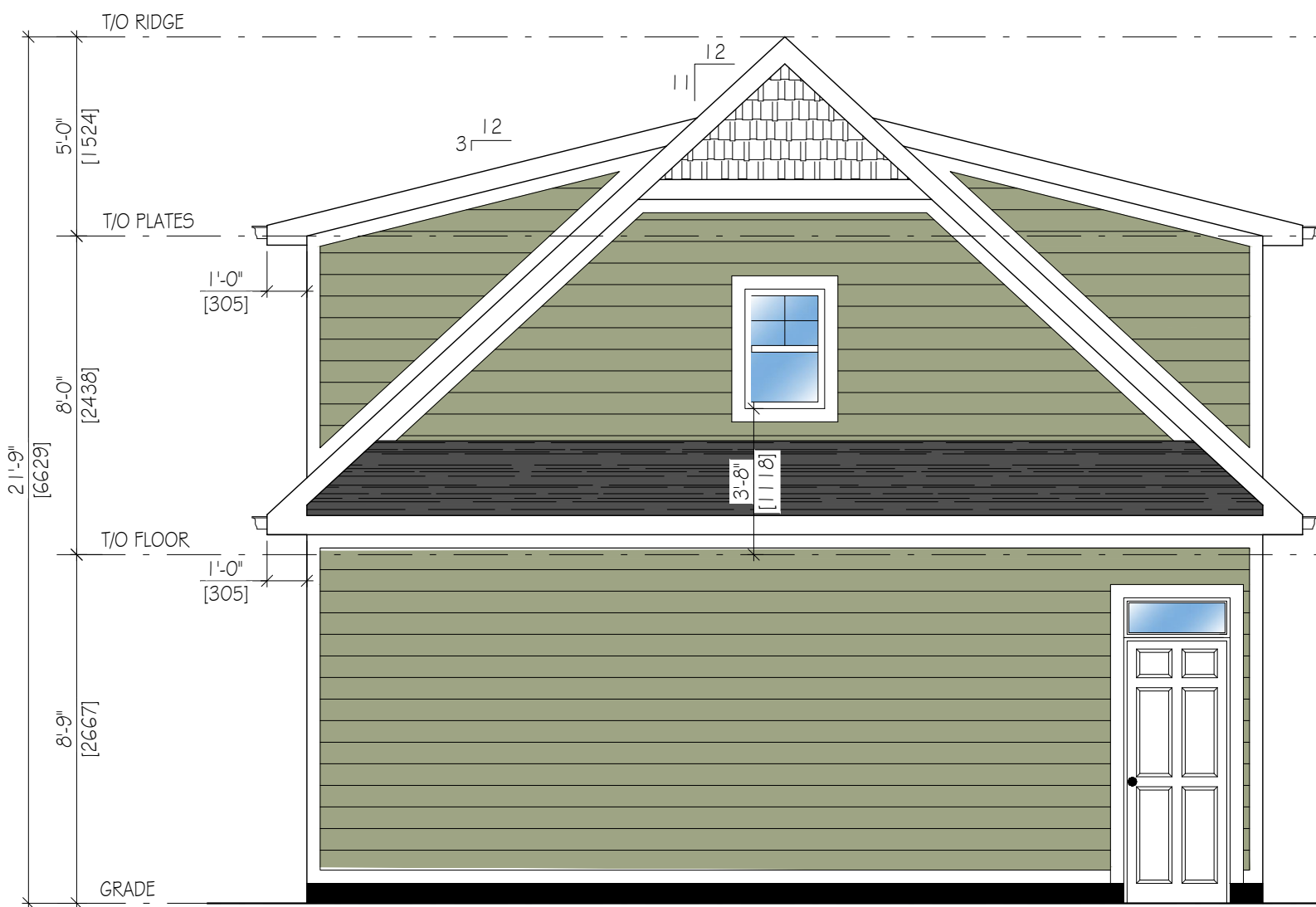

3 REAR ELEVATION  
3 SCALE: 1/4" = 1'-0"



4 SIDE ELEVATION  
3 SCALE: 1/4" = 1'-0"

CLADDING/FINISH SCHEDULE

CLADDING	MANUFACTURER: T.B.D. PRODUCT: HORIZONTAL CLAPBOARD CLADDING COLOUR: TO MATCH EXISTING DWELLING
CLADDING	MANUFACTURER: T.B.D. PRODUCT: FAUX CEDAR SHAKE COLOUR: WHITE
ROOFING	MANUFACTURER: T.B.D. PRODUCT: ASPHALT SHINGLES COLOUR: TO MATCH EXISTING DWELLING

**CHARLES LINSEY & ASSOCIATES LIMITED**  
37 Main Street South, Tel: (905) 548-7607  
P.O. Box 1479, Info@charleslinsey.com  
Waterdown, On L0R 2H0, www.charleslinsey.com

**THIS DRAWING IS NOT TO BE USED AS PART OF A BUILDING PERMIT APPLICATION**  
**THIS DRAWING IS FOR DISCUSSION PURPOSES ONLY**

- DRAWING LIST**
- GENERAL AND CONSTRUCTION NOTES
  - SITE PLAN
  - ELEVATIONS
  - FOUNDATION & MAIN FLOOR PLAN
  - SECOND FLOOR & ROOF PLAN
  - SECTIONS AND DETAILS

REV.	DESCRIPTION	DATE
A	FOR DISCUSSION	OCT 12/23
B	FOR DISCUSSION	NOV 08/23

client	OWNER	
project	155 MAIN STREET WATERDOWN, ONTARIO PROJECT No. 23-124	
title	ELEVATIONS	
drawn	TC	checked CM
date	OCTOBER 2023	scale AS NOTED
revision number	B	drawing number 3

**CHARLES LINSEY & ASSOCIATES LIMITED**  
 37 Main Street South, Tel: (905) 548-7607  
 PO Box 1479, Info@charleslinsey.com  
 Waterdown, On L0R 2H0, www.charleslinsey.com

**THIS DRAWING IS NOT TO BE USED AS PART OF A BUILDING PERMIT APPLICATION**  
**THIS DRAWING IS FOR DISCUSSION PURPOSES ONLY**

- DRAWING LIST**
- 1 GENERAL AND CONSTRUCTION NOTES
  - 2 SITE PLAN
  - 3 ELEVATIONS
  - 4 FOUNDATION & MAIN FLOOR PLAN
  - 5 SECOND FLOOR & ROOF PLAN
  - 6 SECTIONS AND DETAILS

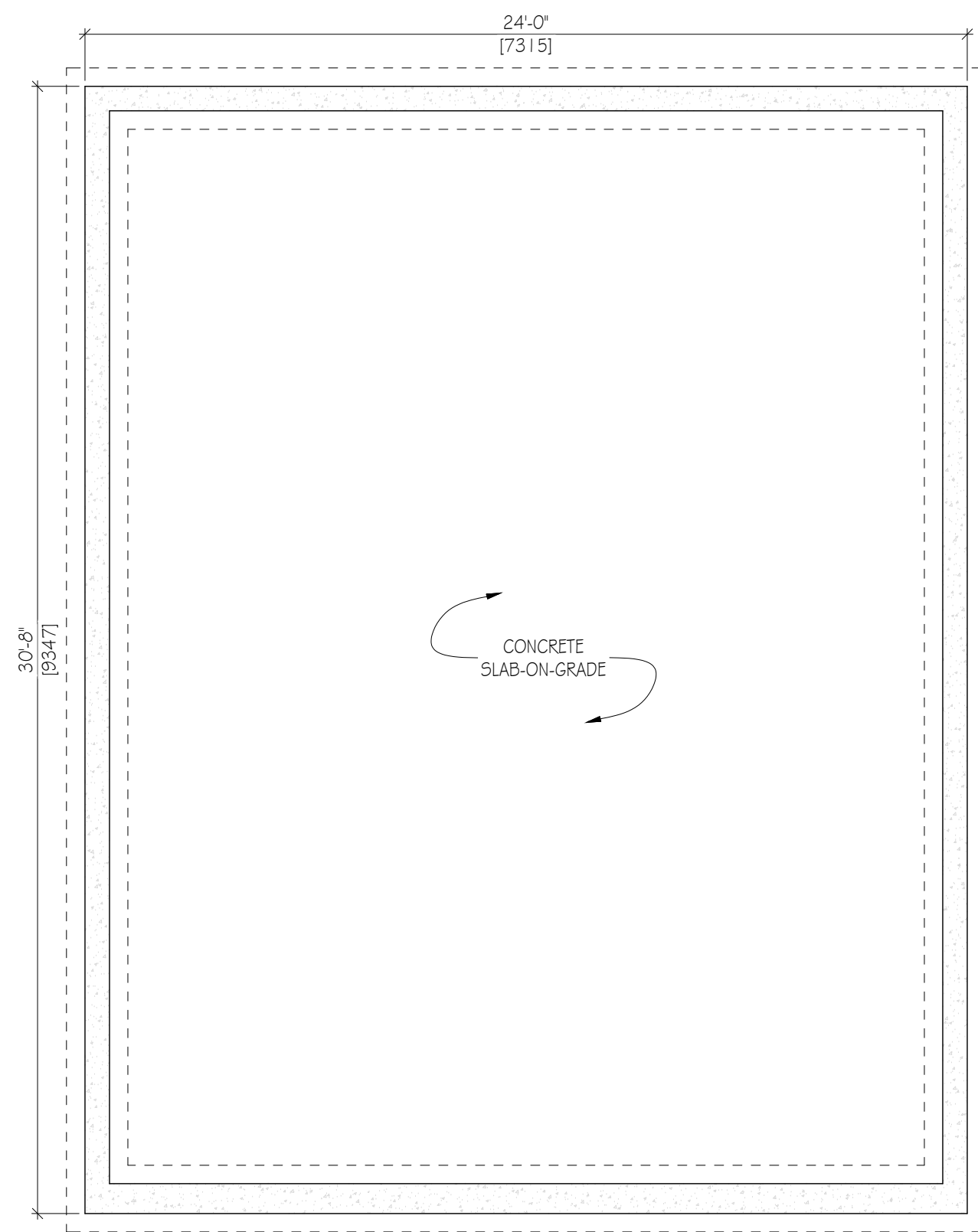

1 FIRST FLOOR LAYOUT  
 4 SCALE: 1/4" = 1'-0"

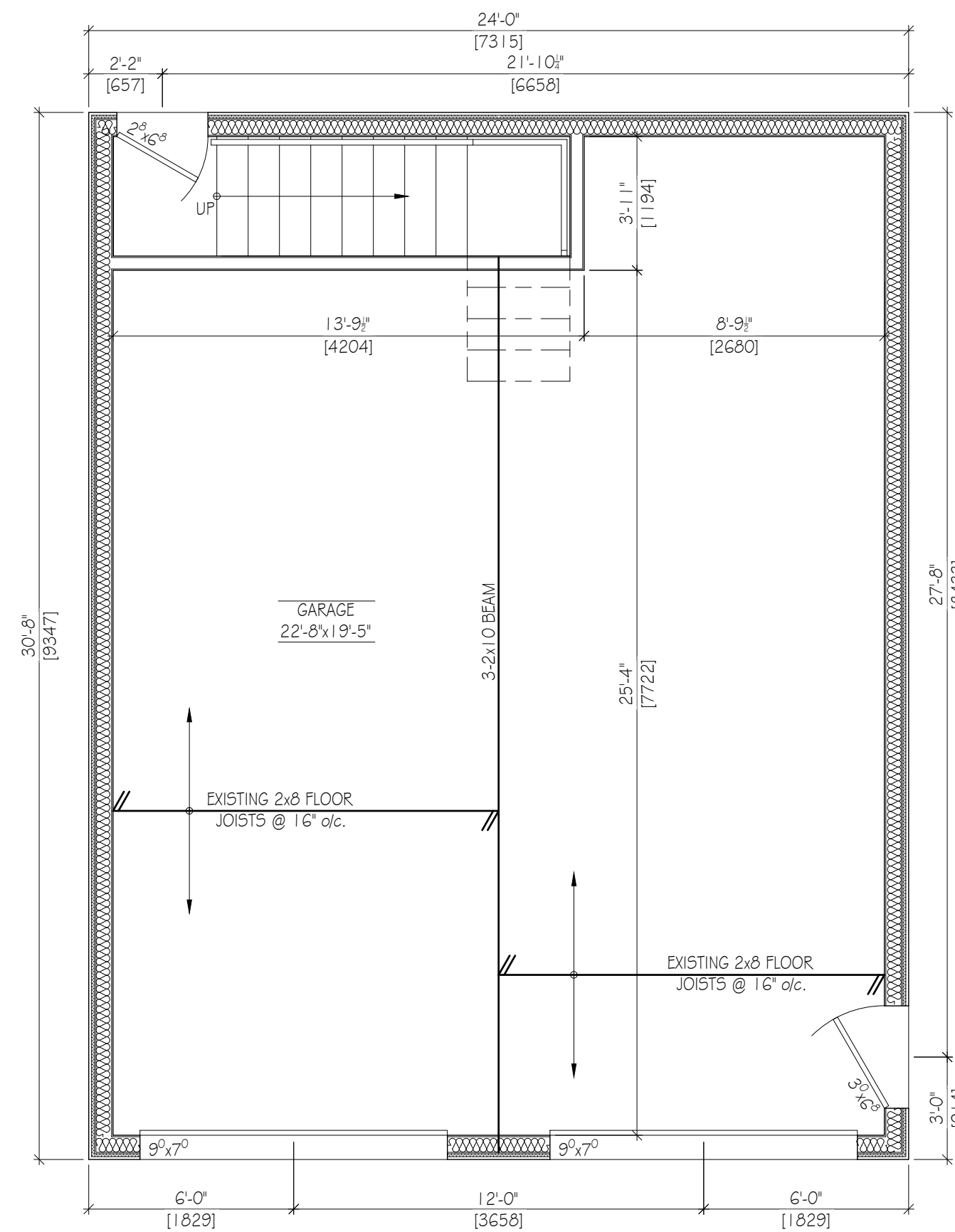

2 SECOND FLOOR LAYOUT  
 4 SCALE: 1/4" = 1'-0"

REV.	DESCRIPTION	DATE
A	FOR DISCUSSION	OCT 12/23
B	FOR DISCUSSION	NOV 08/23

client  
**OWNER**

project  
**155 MAIN STREET  
 WATERDOWN, ONTARIO**  
 PROJECT No. 23-124

title  
**FOUNDATION & FIRST FLOOR PLAN**

drawn	TC	checked	CM
date	OCTOBER 2023	scale	AS NOTED
revision number	B	drawing number	4



**CHARLES LINSEY & ASSOCIATES LIMITED**  
 37 Main Street South, Tel: (905) 548-7607  
 PO Box 1479, Info@charleslinsey.com  
 Waterdown, On L0R 2H0 www.charleslinsey.com

**THIS DRAWING IS NOT TO BE USED AS PART OF A BUILDING PERMIT APPLICATION**  
**THIS DRAWING IS FOR DISCUSSION PURPOSES ONLY**

- DRAWING LIST**
- 1 GENERAL AND CONSTRUCTION NOTES
  - 2 SITE PLAN
  - 3 ELEVATIONS
  - 4 FOUNDATION & MAIN FLOOR PLAN
  - 5 SECOND FLOOR & ROOF PLAN
  - 6 SECTIONS AND DETAILS

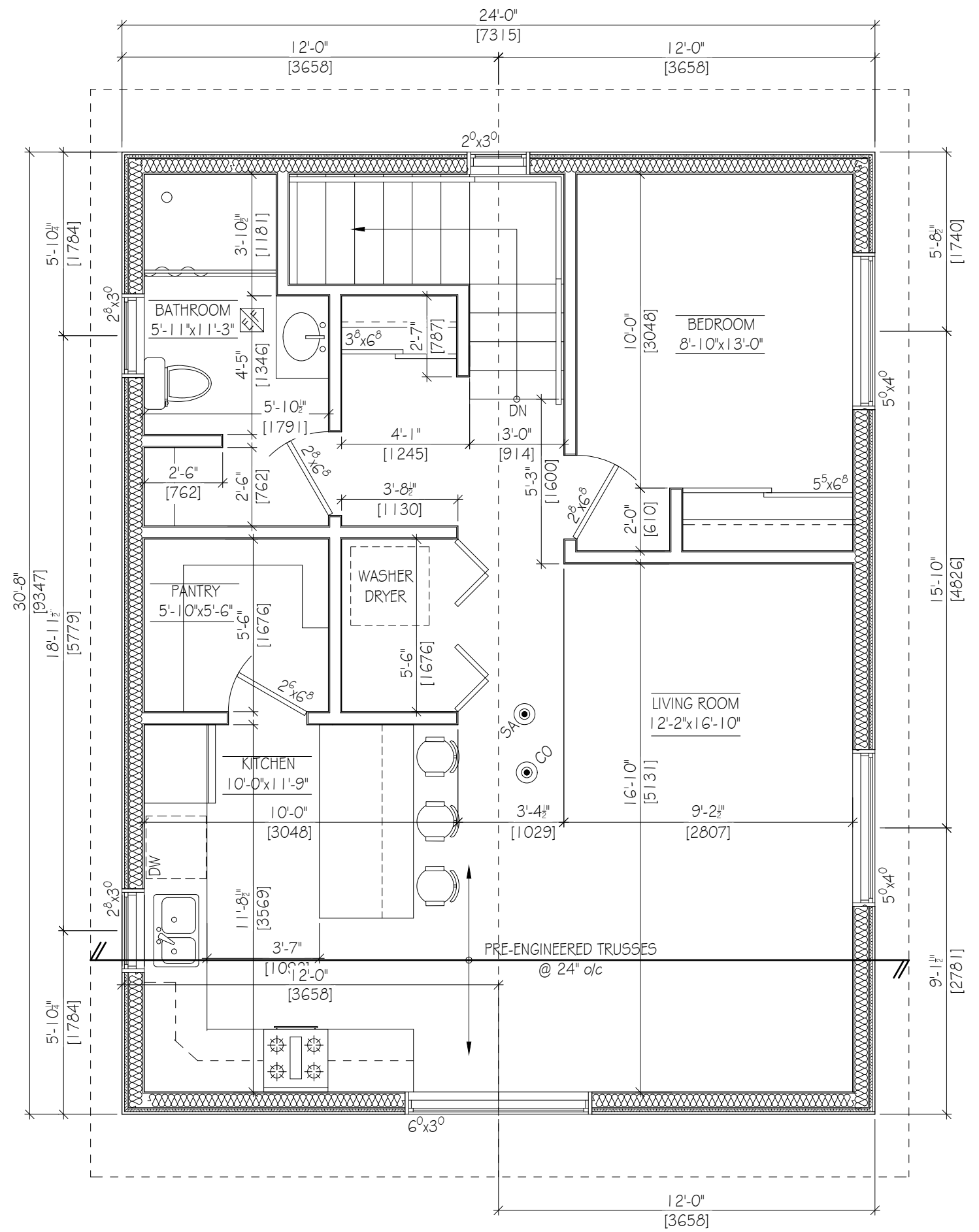

**1** FIRST FLOOR LAYOUT  
**5** SCALE: 1/4" = 1'-0"

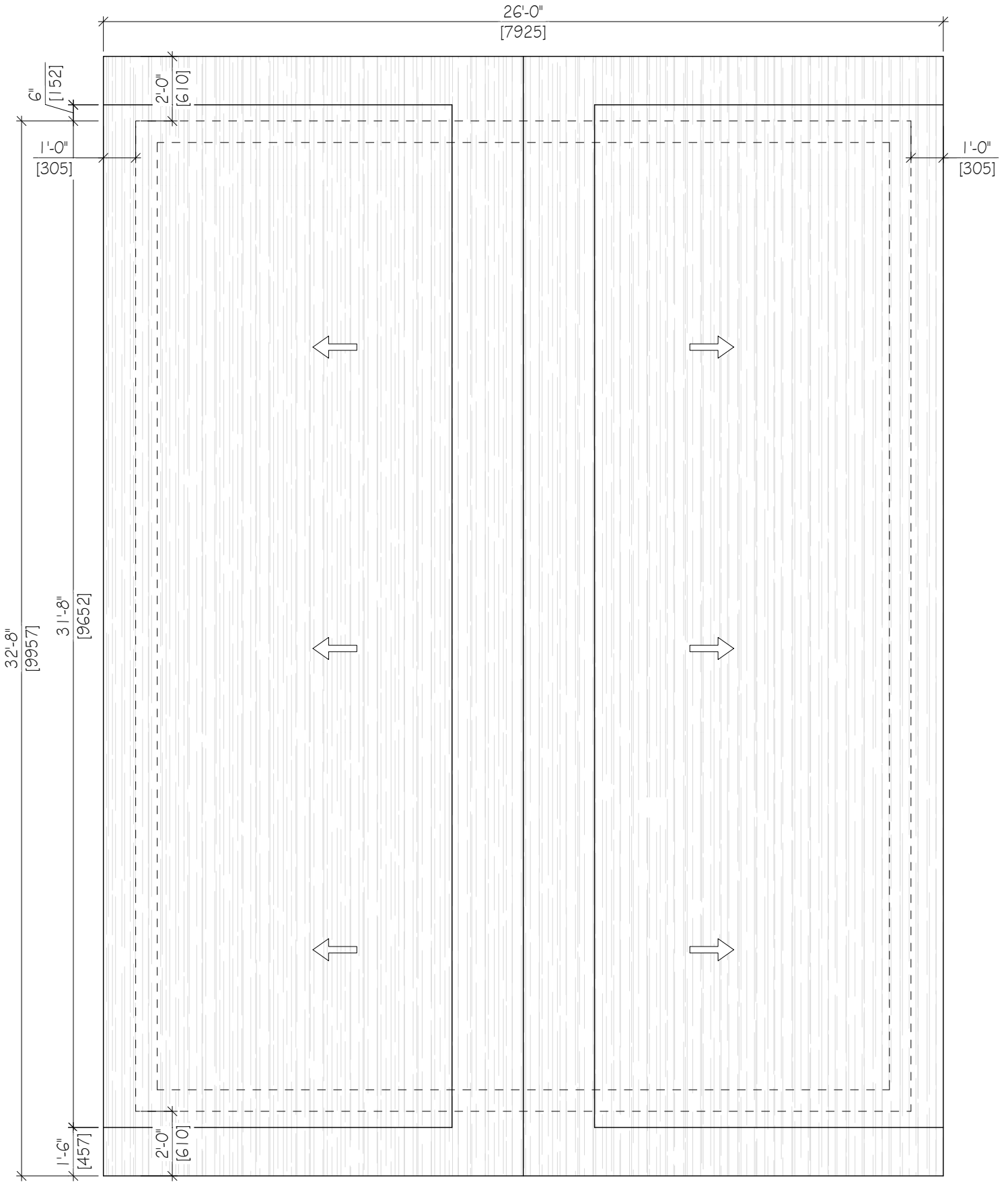

**2** SECOND FLOOR LAYOUT  
**5** SCALE: 1/4" = 1'-0"

REV.	DESCRIPTION	DATE
A	FOR DISCUSSION	OCT 12/23
B	FOR DISCUSSION	NOV 08/23

client  
**OWNER**

project  
**155 MAIN STREET  
 WATERDOWN, ONTARIO**  
 PROJECT No. 23-124

title  
**SECOND FLOOR & ROOF PLAN**

drawn	TC	checked	CM
date	OCTOBER 2023	scale	AS NOTED
revision number	B	drawing number	5