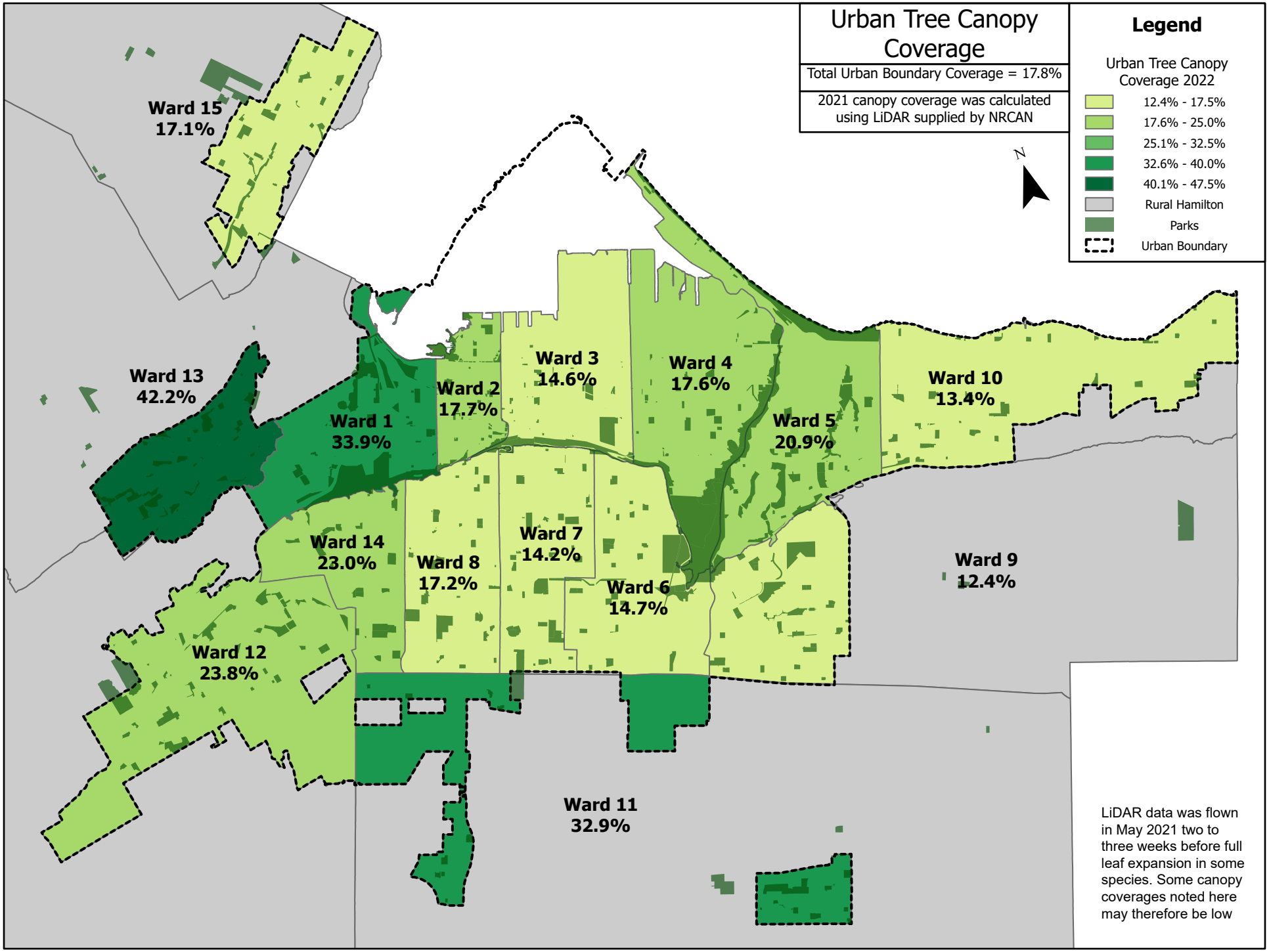
Urban Tree Canopy Coverage
Total Urban Boundary Coverage = 17.8%
2021 canopy coverage was calculated using LiDAR supplied by NRCAN
Legend
Urban Tree Canopy Coverage 2022
12.4% - 17.5%
17.6% - 25.0%
25.1% - 32.5%
32.6% - 40.0%
40.1% - 47.5%
Rural Hamilton
Parks
Urban Boundary
N
Ward 15 17.1%
Ward 13 42.2%
Ward 1 33.9%
Ward 2 17.7%
Ward 3 14.6%
Ward 4 17.6%
Ward 5 20.9%
Ward 10 13.4%
Ward 14 23.0%
Ward 8 17.2%
Ward 7 14.2%
Ward 6 14.7%
Ward 9 12.4%
Ward 12 23.8%
Ward 11 32.9%
LiDAR data was flown in May 2021 two to three weeks before full leaf expansion in some species. Some canopy coverages noted here may therefore be low

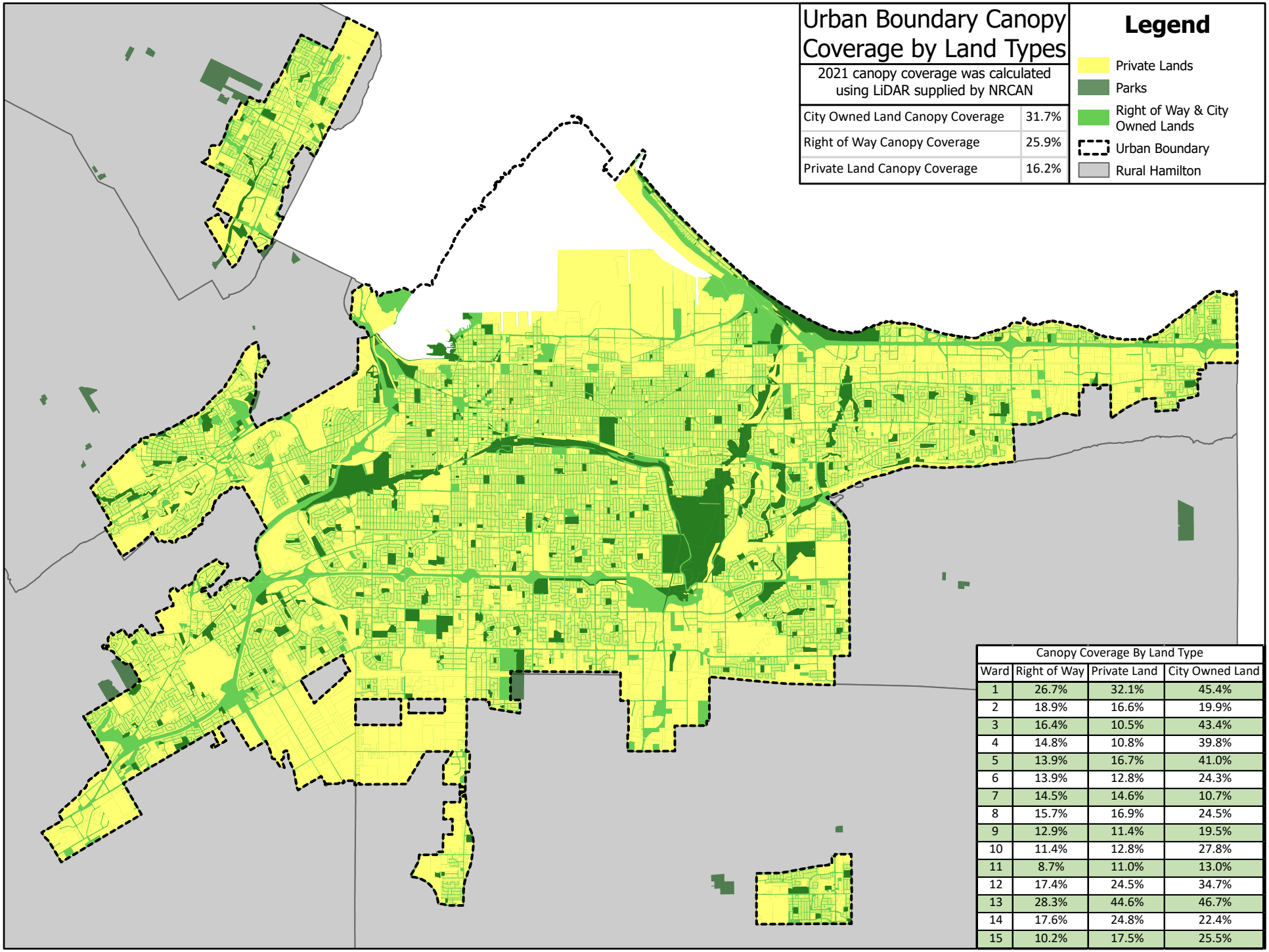

Canopy Coverage By Land Type

Ward	Right of Way	Private Land	City Owned Land
1	26.7%	32.1%	45.4%
2	18.9%	16.6%	19.9%
3	16.4%	10.5%	43.4%
4	14.8%	10.8%	39.8%
5	13.9%	16.7%	41.0%
6	13.9%	12.8%	24.3%
7	14.5%	14.6%	10.7%
8	15.7%	16.9%	24.5%
9	12.9%	11.4%	19.5%
10	11.4%	12.8%	27.8%
11	8.7%	11.0%	13.0%
12	17.4%	24.5%	34.7%
13	28.3%	44.6%	46.7%
14	17.6%	24.8%	22.4%
15	10.2%	17.5%	25.5%