

**SEVERANCE SKETCH - APPLICATION FOR CONSENT  
"O" AEROPARK BLVD., CITY OF HAMILTON  
PROPOSED LOT ADDITIONS**

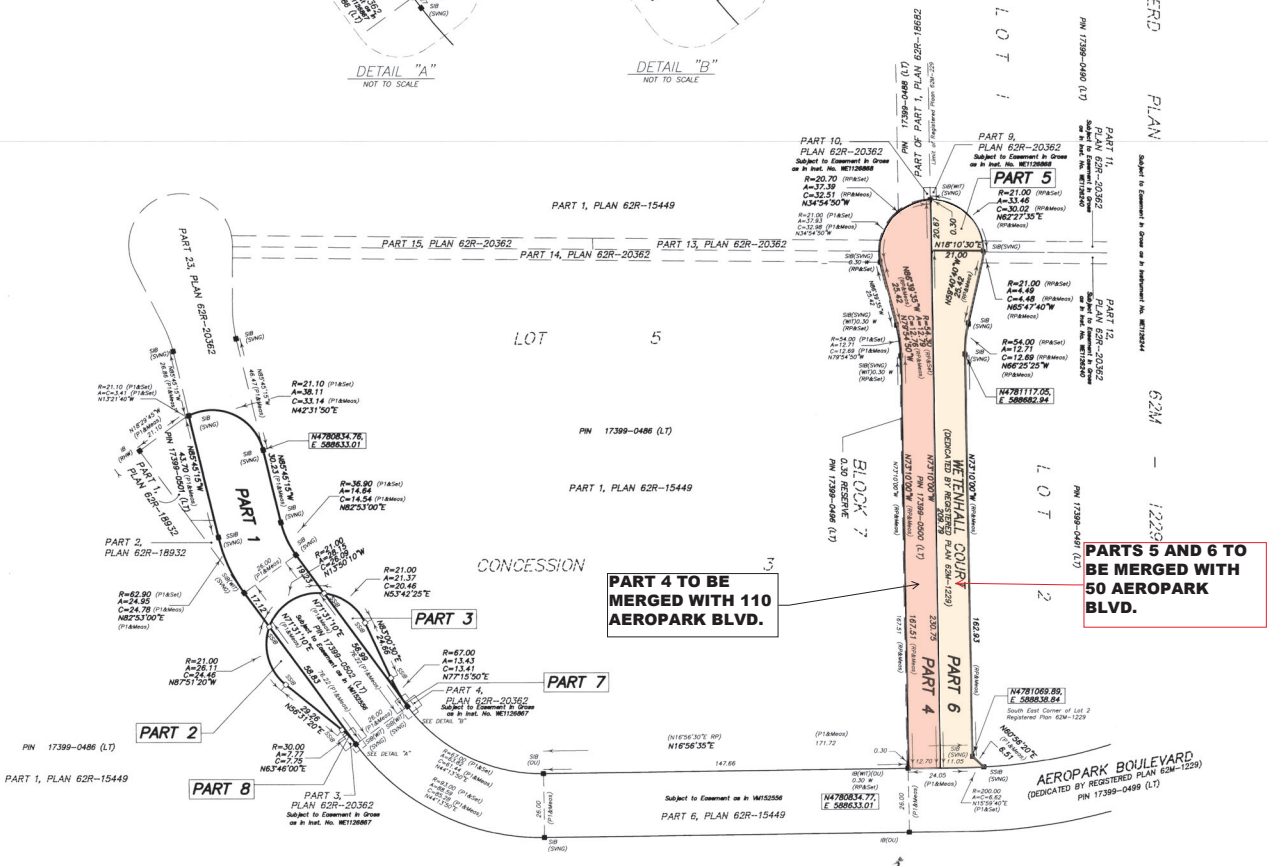
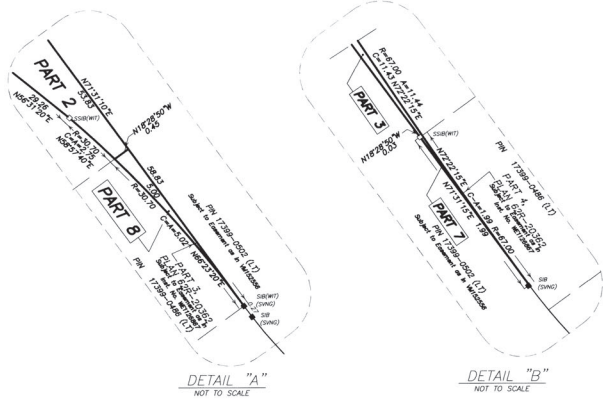

I REQUIRE THIS PLAN TO BE DEPOSITED UNDER THE LAND TITLES ACT		<b>PLAN 62R-21136</b>	
RECEIVED AND DEPOSITED		APR 2 2019	
DATE MARCH 6th, 2019		DATE April 2, 2019	
<i>[Signature]</i> D. A. WILTON ONTARIO LAND SURVEYOR		<i>[Signature]</i> C. ABEY REPRESENTATIVE FOR LAND REGISTRAR FOR THE LAND TITLES DIVISION OF WENTWORTH (No. 62)	

**SCHEDULE**

PART	LOT	PLAN/CONCESSION	PART OF PIN
1			17399-0502 (LT)
2	PART OF LOT 5	CONCESSION 3	17399-0486 (LT)
3			
4	WETENHALL COURT	62M-1229	17399-0500 (LT)
5			
6			
7	PART OF LOT 5	CONCESSION 3	17399-0486 (LT)
8			

PART 1 IS SUBJECT TO EASEMENT AS IN INST. NO. V4152556  
PARTS 7 AND 8 ARE SUBJECT TO EASEMENT BY CROSS AS IN INSTRUMENT NO. W6126867  
PART 1 COMPRISES PART OF PIN 17399-0502 (LT)  
PARTS 2, 3, 7 AND 8 COMPRISE PART OF PIN 17399-0486 (LT)  
PARTS 4, 5 AND 6 COMPRISE ALL OF PIN 17399-0500 (LT)

**PLAN OF SURVEY OF  
PART OF LOT 5  
CONCESSION 3  
(GEOGRAPHIC TOWNSHIP OF GLANFORD)  
WETENHALL COURT  
REGISTERED PLAN 62M-1229  
CITY OF HAMILTON**

SCALE 1 : 1000  
**SPEIGHT, VAN NOSTRAND & GIBSON LIMITED**  
ONTARIO LAND SURVEYORS

**BEARING NOTE**  
BEARINGS ARE UTM (NAD83) GRID BEARINGS, DERIVED FROM SPECIFIED CONTROL POINTS 02070000 AND 000630004, UTM ZONE 17, CENTRAL MERIDIAN 81°30'W LONGITUDE (1983 ORIGINAL ADJUSTMENT).

SPECIFIED CONTROL POINTS (SCP'S) UTM ZONE 17, CENTRAL MERIDIAN 81°W			
POINT ID	NORTHING	EASTING	
005780200	4781024.827	586004.844	
000630004	4780631.739	587218.542	

COORDINATES CANNOT, IN THEMSELVES, BE USED TO RE-ESTABLISH CORNERS OR BOUNDARIES SHOWN ON THIS PLAN.  
DISTANCES ARE GROUND AND CAN BE CONVERTED TO GRID BY MULTIPLYING BY THE COMBINED SCALE FACTOR OF 0.9998468.

**METRIC**  
DISTANCES AND COORDINATES SHOWN ON THIS PLAN ARE IN METERS AND CAN BE CONVERTED TO FEET BY DIVIDING BY 0.3048.

**LEGEND**

■	DENOTES	SURVEY MONUMENT FOUND
⊕		WITNESS MONUMENT
⊙		STANDARD IRON BAR
⊚		SHORT STANDARD IRON BAR
⊛		IRON BAR
⊜		CUT CROSS
⊝		NORTH, SOUTH, EAST, WEST
⊞		ORIGIN UNKNOWN
⊟		REGISTERED PLAN 62M-1229
⊠		PLAN 62R-20362

**SURVEYOR'S CERTIFICATE**  
I CERTIFY THAT:  
1. THIS SURVEY AND PLAN ARE CORRECT AND IN ACCORDANCE WITH THE SURVEYS ACT, THE SURVEYORS ACT, THE LAND TITLES ACT AND THE REGULATIONS MADE UNDER THEM.  
2. THE SURVEY WAS COMPLETED ON MARCH 4th, 2019.

DATE: MARCH 6th, 2019  
*[Signature]*  
D. A. WILTON  
ONTARIO LAND SURVEYOR

**SPEIGHT, VAN NOSTRAND & GIBSON LIMITED**  
ONTARIO LAND SURVEYORS  
750 OAKDALE ROAD, Units 65 & 66, TORONTO, ONTARIO M3N 2Z4  
TEL. 416 749-5200(7864) FAX 416 749-7866  
E-MAIL: toronto@svng.on.ca

DRAWN: F. P. B.	JOB No.: 180-0300
CHECKED: D. A. W.	REF. No.: