

INTERSECTION CONTROL LIST

Public Works Committee - October 17, 2011

Public Works Department
Environment & Sustainable Infrastructure Division ~ Engineering Services Group
Traffic Engineering

RECOMMENDATION:

That the appropriate By-law be presented to Council to provide traffic control as follows:

Recommended	Intersection		Stop Direction		Class	Location / Comments / Petition	Ward	
	Street 1	Street 2	Existing	Requested				
	(a)	Highgate Dr.	Highbury Dr.	NC	WB	B	W. of Upper Centennial Pkwy., N. of Rymal Rd.	9
	(b)	Springwood Dr.	Candlewood Dr.	NC	EB	A	W. of Upper Centennial Pkwy., N. of Rymal Rd.	9
	(c)	Pelech Cres. (W. Leg)	Pinehill Dr.	NC	NB	B	E. of Trinity Church Rd., S. of Rymal Rd.	11
	(d)	Pelech Cres. (E .Leg)	Pinehill Dr.	NC	NB	B	E. of Trinity Church Rd., S. of Rymal Rd.	11
	(e)	Whitworth Terrace	Pinehill Dr.	NC	NB	B	E. of Trinity Church Rd., S. of Rymal Rd.	11
	(f)	Whitworth Terrace	Pelech Cres.	NC	SB	B	E. of Trinity Church Rd., S. of Rymal Rd.	11
	(g)	Hyslop Ave.	Pelech Cres.	NC	SB	A	E. of Trinity Church Rd., S. of Rymal Rd.	11
	(h)	Hyslop Ave.	Pinehill Dr.	NC	NB	B	E. of Trinity Church Rd., S. of Rymal Rd.	11
	(i)	Raymond Rd.	Garner Rd.	NC	SB	C	E. of Southcote Rd., N. of Garner Rd.	12
	(j)	Grandell Dr.	Robertson Rd.	NC	SB	B	E. of Southcote Rd., N. of Garner Rd.	12
	(k)	Curran Rd.	Grandell Dr.	NC	WB	B	E. of Southcote Rd., N. of Garner Rd.	12
	(l)	Woodhouse St.	Grandell Dr.	NC	WB	B	E. of Southcote Rd., N. of Garner Rd.	12
	(m)	Woodhouse St.	Grandell Dr.	NC	EB	B	E. of Southcote Rd., N. of Garner Rd.	12
	(n)	Woodhouse St.	Sutherland Cres.	NC	WB	A	E. of Southcote Rd., N. of Garner Rd.	12
	(o)	Henderson St.	Sutherland Cres.	NC	EB	A	E. of Southcote Rd., N. of Garner Rd.	12
	(p)	Henderson St.	Sutherland Cres.	NC	WB	A	E. of Southcote Rd., N. of Garner Rd.	12
(q)	Sutherland Cres.	Raymond Rd.	NC	SB	B	E. of Southcote Rd., N. of Garner Rd.	12	
(r)	Donaldson St.	Raymond Rd.	NC	NB	B	E. of Southcote Rd., N. of Garner Rd.	12	

	(s)	Donaldson St.	Vinton Rd.	NC	SB	A	E. of Southcote Rd., N. of Garner Rd.	12
	(t)	Vinton Rd.	Whittington Rd.	NC	SB	A	E. of Southcote Rd., N. of Garner Rd.	12
	(u)	Whittington Rd.	Vinton Rd.	NC	NB	A	E. of Southcote Rd., N. of Garner Rd.	12
	(v)	Lampman Dr.	Irwin Ave.	NC	EB	B	E. of Southcote Rd., N. of Garner Rd.	12
	(w)	House Lane	Irwin Ave.	NC	WB	B	E. of Southcote Rd., N. of Garner Rd.	12
	(x)	House Lane	Vinton Rd.	NC	EB	B	E. of Southcote Rd., N. of Garner Rd.	12
	(y)	Guest St.	Irwin Ave.	NC	WB	B	E. of Southcote Rd., N. of Garner Rd.	12
	(z)	Guest St.	Vinton Rd.	NC	EB	B	E. of Southcote Rd., N. of Garner Rd.	12
	(aa)	Weaver Dr.	Vinton Rd.	NC	WB	B	E. of Southcote Rd., N. of Garner Rd.	12

That Committee provide direction in regard to the following stop controls:

Not Recommended	Intersection		Stop Direction		Class	Location / Comments / Petition	Ward
	Street 1	Street 2	Existing	Requested			
	(a)						
	(b)						
	(c)						

Legend

No Control Existing (New Subdivision) - **NC** Intersection Class: **A** - Local/Local **B** - Local/Collector **C** - Collector/Collector

Authority: Item: Name of Committee
Report:
CM: Date

Bill No.

CITY OF HAMILTON

BY-LAW NO. 11-

**To Amend By-law No. 01-215
Being a By-law To Regulate Traffic**

WHEREAS sections 8, 9 and 10 of the Municipal Act, 2001, S.O. 2001, c. 25, authorize the City of Hamilton to pass by-laws as necessary or desirable for the public and municipal purposes, and in particular paragraphs 4 through 8 of subsection 10(2) authorize by-laws respecting: assets of the municipality, the economic, social and environmental well-being of the municipality; health, safety and well-being of persons; the provision of any service or thing that it considers necessary or desirable for the public; and the protection of persons and property;

AND WHEREAS on the 18th day of September, 2001, the Council of the City of Hamilton enacted By-law No. 01-215 to regulate traffic;

AND WHEREAS it is necessary to amend By-law No. 01-215.

NOW THEREFORE the Council of the City of Hamilton enacts as follows:

1. Schedule 5 (Stop Control) of By-law No. 01-215, as amended, is hereby further amended by adding to Section "F" (Stoney Creek) thereof the following items, namely:

"Highgate Dr.	Westbound	Highbury Dr.
Springwood Dr.	Eastbound	Candlewood Dr."

and by adding to Section "D" (Glanbrook) thereof the following items, namely:

"Pelech Cres. (West Leg)	Northbound	Pinehill Dr.
Pelech Cres. (East Leg)	Northbound	Pinehill Dr.
Whitworth Terrace	Northbound	Pinehill Dr.
Whitworth Terrace	Southbound	Pinehill Dr.
Hyslop Ave.	Southbound	Pelech Dr.
Hyslop Ave.	Northbound	Pinehill Dr."

and by adding to Section "A" (Ancaster) thereof the following items, namely

"Raymond Rd.	Southbound	Garner Rd.
Grandell Dr.	Southbound	Robertson Rd.
Curran Rd.	Westbound	Grandell Dr.
Woodhouse St.	Westbound	Grandell Dr.
Woodhouse St.	Eastbound	Grandell Dr.
Woodhouse St.	Westbound	Sutherland Cres.
Henderson St.	Eastbound	Sutherland Cres.
Henderson St.	Westbound	Sutherland Cres.
Sutherland Cres.	Southbound	Raymond Rd.
Donaldson St.	Northbound	Raymond Rd.
Donaldson St.	Southbound	Vinton Rd.
Vinton Rd.	Southbound	Whittington Rd.
Whittington Rd.	Northbound	Vinton Rd.
Lampman Dr.	Eastbound	Irwin Ave.
House Lane	Westbound	Irwin Ave.
House Lane	Eastbound	Vinton Rd.
Guest St.	Westbound	Irwin Ave.
Guest St.	Eastbound	Vinton Rd.
Weaver Dr.	Westbound	Vinton Rd."

and by removing from Section "E" (Hamilton) thereof the following item, namely:

"Peggy Way	Northbound	Kopperfield Lane"
------------	------------	-------------------

2. Subject to the amendments made in this By-law, in all other respects, By-law No. 01-215, including all Schedules thereto, as amended, is hereby confirmed unchanged.

3. This By-law shall come into force and take effect on the date of its passing and enactment.

PASSED and ENACTED this day of , 2011.

R. Bratina

Mayor

Rose Caterini

City Clerk

PLAN OF SUBDIVISION OF
PART OF LOT 5
BLOCK 5-CONCESSION 1
GEOGRAPHIC TOWNSHIP OF BINBROOK
CITY OF HAMILTON

SCALE 1:1000



B.J. CLARKE O.L.S.

A UTM GRID BEARING WAS DERIVED FROM OBSERVED REFERENCE POINTS (2) AND (3) AT REAL TIME NETWORK (RTN) OBSERVATIONS, UTM ZONE 17, (8) DEGREES LONGITUDE) ANGLES CROSS (1997.0) DISTANCES ARE OBTAINED AND CAN BE CONVERTED TO GRID BY MULTIPLYING BY THE COMBINED SCALE FACTOR OF 0.999998

POINT ID	NORTHING	EASTING
1	4791268.704	595827.017
2	4791302.879	595853.082

COORDINATES CANNOT, IN THEMSELVES, BE USED TO RE-ESTABLISH CORNERS OR BOUNDARIES SHOWN ON THIS PLAN.

FOR BEARING COMPARISON, A ROTATION OF 010°40'52" COUNTER CLOCKWISE WAS APPLIED TO PLANS PLANS 62M-1143 AND 62M-18589 TO CONVERT TO GRID BEARINGS.



Summit Park-Phase 5
Stage 3

PLAN 62M-1154 62M-1160
BLOCK 1

PLAN 62M-1160

I CERTIFY THAT THIS PLAN IS REGISTERED IN THE LAND REGISTRY OFFICE FOR THE LAND TITLES DIVISION OF SOUTHWEST (102) AT 12:00 O'CLOCK ON THE DAY OF APRIL, 2011 AND ENTERED IN THE REGISTER FOR PLAN AND REQUIRED CONSENTS ARE REGISTERED AS PLAN DOCUMENT NO.

APPROVED UNDER SECTION 51 OF THE PLANNING ACT R.S.O. 1990, c. P.13 AS AMENDED, BY THE GENERAL MANAGER OF PLANNING AND ECONOMIC DEVELOPMENT DEPARTMENT OF THE CITY OF HAMILTON UNDER THE AUTHORITY OF BY-LAW 07-323

THIS DAY OF APRIL, 2011.

GENERAL MANAGER
PLANNING AND ECONOMIC DEVELOPMENT
CITY OF HAMILTON

THIS PLAN COMPREHENDS ALL OF PIN 17385-1384

PINEHILL DRIVE
(ESTABLISHED BY PLAN 62M-1033)

LOT	RADIUS	ARC	CHORD	BEARING
11	21.00	4.85	4.94	N10°19'30"E
12	21.00	8.23	8.19	N67°39'05"W
13	21.00	8.68	8.67	S35°43'15"W
14	21.00	8.83	8.18	S65°40'20"W
15	21.00	1.06	1.05	N66°26'52"W

BLOCK 135
PLAN 62M-1033

OWNER'S CERTIFICATE

THIS IS TO CERTIFY THAT:
1. LOTS 1 TO 58 BOTH EXCLUSIVE, THE STREETS, NAMELY PELECH CRESCENT AND WHITWORTH TERRACE HAVE BEEN Laid OUT IN ACCORDANCE WITH OUR INSTRUCTIONS

2. THE STREETS ARE HEREBY DEDICATED TO THE CITY OF HAMILTON AS PUBLIC HIGHWAYS.

DATED THE 26th DAY OF APRIL, 2011.

MULTI-AREA DEVELOPMENTS INC.

ALSO DEPOSITS
I HAVE THE AUTHORITY TO SIGN THE DEPOSITION

A.J. Clarke and Associates Ltd.
SURVEYORS • PLANNERS • ENGINEERS
25 MAIN STREET WEST, SUITE 300
HAMILTON, ONTARIO, L8P 1H1
TEL: 905-528-8781 FAX 905-528-2285
email: a@ajclarke.com

GEOGRAPHIC TOWNSHIP OF GLANFORD

TRINITY CHURCH ROAD
PELECH CRESCENT
WHITWORTH TERRACE
PINEHILL DRIVE
CONCESSION 1

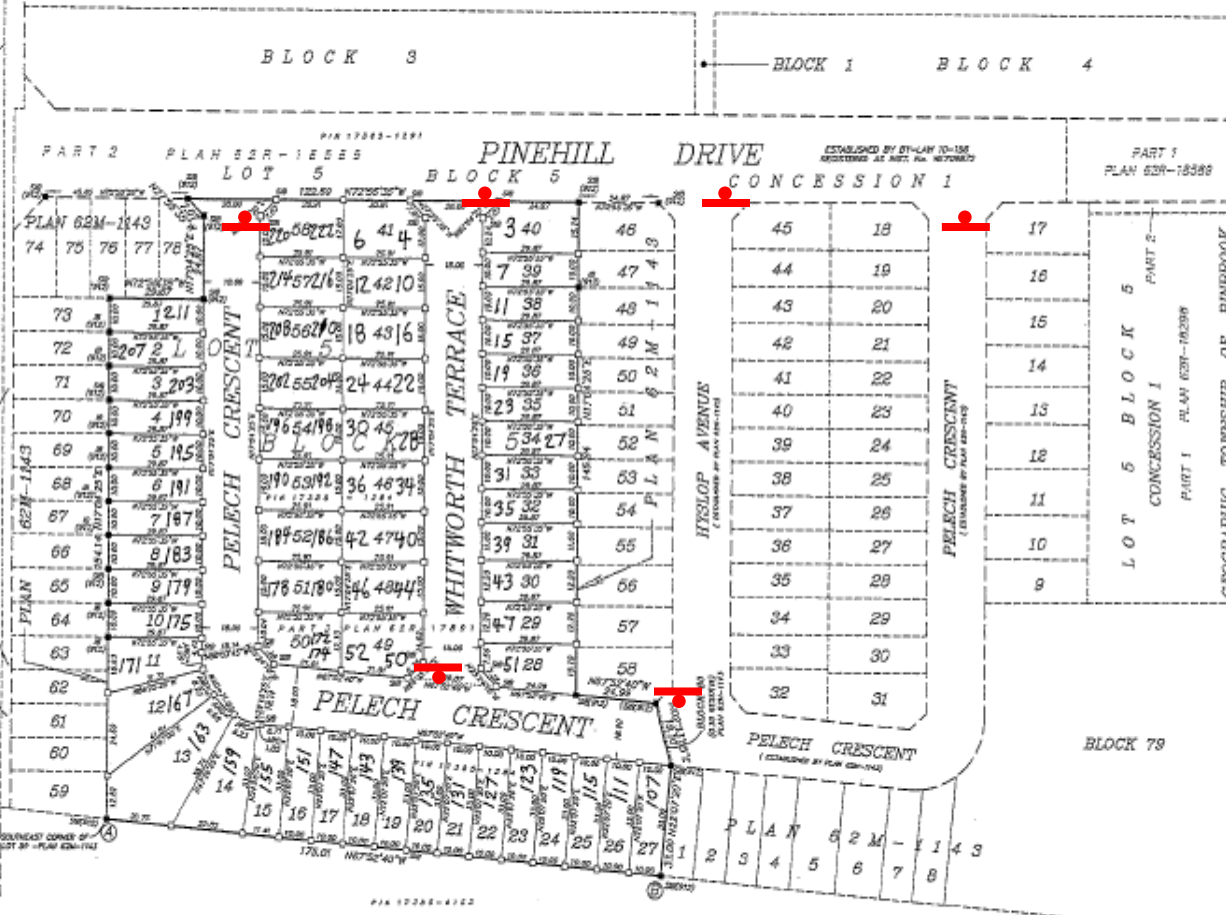

SURVEYOR'S CERTIFICATE

- I CERTIFY THAT:
- THIS SURVEY AND PLAN ARE CORRECT AND IN ACCORDANCE WITH THE SURVEY ACT, THE SURVEYORS ACT AND THE LAND TITLES ACT AND THE REGULATIONS MADE UNDER THEM.
- THE SURVEY WAS COMPLETED ON THE 26th DAY OF APRIL, 2011

APRIL 26, 2011
DATE

B.J. Clarke
B.J. CLARKE
ONTARIO LAND SURVEYOR

CONCESSION 1

GEOGRAPHIC TOWNSHIP OF BINBROOK

LEGEND:

- SGN THIS ■ DENOTES A SURVEY MONUMENT PLANTED
- SGN THIS ■ DENOTES A SURVEY MONUMENT FOUND
- SGN THIS □ OR ○ DENOTES STANDARD IRON BAR
- SGN THIS □ OR ○ DENOTES IRON BAR
- DENOTES IRON BAR
- (12) DENOTES A.J. CLARKE O.L.S.

METRIC:

DISTANCES AND COORDINATES SHOWN ON THIS PLAN ARE IN METRES AND CAN BE CONVERTED TO FEET BY DIVIDING BY 0.3048

PLAN 62M- 1159

I CERTIFY THAT THIS PLAN 626-1155-0001 IS REGISTERED IN THE LAND REGISTRY OFFICE FOR THE LAND TITLES DIVISION ON THE 30th DAY OF JUNE 2011, AND ENTERED IN THE PARCEL REGISTER FOR PROPERTY IDENTIFIER 1756-2051, 1756-2052 AND REQUIRED CONSENTS ARE ENTERED AS PLAN DOCUMENT NO. 1756-161022

**J. Lalonde* NOT
LAND REGISTRAR

THIS PLAN COMPREHENDS ALL OF THE LANDS 626-1155-0001, 626-1155-0002, 626-1155-0003 AND ALL OF THE LANDS 626-1155-0004, 626-1155-0005, 626-1155-0006, 626-1155-0007, 626-1155-0008, 626-1155-0009, 626-1155-0010, 626-1155-0011, 626-1155-0012, 626-1155-0013, 626-1155-0014, 626-1155-0015, 626-1155-0016, 626-1155-0017, 626-1155-0018, 626-1155-0019, 626-1155-0020, 626-1155-0021, 626-1155-0022, 626-1155-0023, 626-1155-0024, 626-1155-0025, 626-1155-0026, 626-1155-0027, 626-1155-0028, 626-1155-0029, 626-1155-0030, 626-1155-0031, 626-1155-0032, 626-1155-0033, 626-1155-0034, 626-1155-0035, 626-1155-0036, 626-1155-0037, 626-1155-0038, 626-1155-0039, 626-1155-0040, 626-1155-0041, 626-1155-0042, 626-1155-0043, 626-1155-0044, 626-1155-0045, 626-1155-0046, 626-1155-0047, 626-1155-0048, 626-1155-0049, 626-1155-0050, 626-1155-0051, 626-1155-0052, 626-1155-0053, 626-1155-0054, 626-1155-0055, 626-1155-0056, 626-1155-0057, 626-1155-0058, 626-1155-0059, 626-1155-0060, 626-1155-0061, 626-1155-0062, 626-1155-0063, 626-1155-0064, 626-1155-0065, 626-1155-0066, 626-1155-0067, 626-1155-0068, 626-1155-0069, 626-1155-0070, 626-1155-0071, 626-1155-0072, 626-1155-0073, 626-1155-0074, 626-1155-0075, 626-1155-0076, 626-1155-0077, 626-1155-0078, 626-1155-0079, 626-1155-0080, 626-1155-0081, 626-1155-0082, 626-1155-0083, 626-1155-0084, 626-1155-0085, 626-1155-0086, 626-1155-0087, 626-1155-0088, 626-1155-0089, 626-1155-0090, 626-1155-0091, 626-1155-0092, 626-1155-0093, 626-1155-0094, 626-1155-0095, 626-1155-0096, 626-1155-0097, 626-1155-0098, 626-1155-0099, 626-1155-0100, 626-1155-0101, 626-1155-0102, 626-1155-0103, 626-1155-0104, 626-1155-0105, 626-1155-0106, 626-1155-0107, 626-1155-0108, 626-1155-0109, 626-1155-0110, 626-1155-0111, 626-1155-0112, 626-1155-0113, 626-1155-0114, 626-1155-0115, 626-1155-0116, 626-1155-0117, 626-1155-0118, 626-1155-0119, 626-1155-0120, 626-1155-0121, 626-1155-0122, 626-1155-0123, 626-1155-0124, 626-1155-0125, 626-1155-0126, 626-1155-0127, 626-1155-0128, 626-1155-0129, 626-1155-0130, 626-1155-0131, 626-1155-0132, 626-1155-0133, 626-1155-0134, 626-1155-0135, 626-1155-0136, 626-1155-0137, 626-1155-0138, 626-1155-0139, 626-1155-0140, 626-1155-0141, 626-1155-0142, 626-1155-0143, 626-1155-0144, 626-1155-0145, 626-1155-0146, 626-1155-0147, 626-1155-0148, 626-1155-0149, 626-1155-0150, 626-1155-0151, 626-1155-0152, 626-1155-0153, 626-1155-0154, 626-1155-0155, 626-1155-0156, 626-1155-0157, 626-1155-0158, 626-1155-0159, 626-1155-0160, 626-1155-0161, 626-1155-0162, 626-1155-0163, 626-1155-0164, 626-1155-0165, 626-1155-0166, 626-1155-0167, 626-1155-0168, 626-1155-0169, 626-1155-0170, 626-1155-0171, 626-1155-0172, 626-1155-0173, 626-1155-0174, 626-1155-0175, 626-1155-0176, 626-1155-0177, 626-1155-0178, 626-1155-0179, 626-1155-0180, 626-1155-0181, 626-1155-0182, 626-1155-0183, 626-1155-0184, 626-1155-0185, 626-1155-0186, 626-1155-0187, 626-1155-0188, 626-1155-0189, 626-1155-0190, 626-1155-0191, 626-1155-0192, 626-1155-0193, 626-1155-0194, 626-1155-0195, 626-1155-0196, 626-1155-0197, 626-1155-0198, 626-1155-0199, 626-1155-0200, 626-1155-0201, 626-1155-0202, 626-1155-0203, 626-1155-0204, 626-1155-0205, 626-1155-0206, 626-1155-0207, 626-1155-0208, 626-1155-0209, 626-1155-0210, 626-1155-0211, 626-1155-0212, 626-1155-0213, 626-1155-0214, 626-1155-0215, 626-1155-0216, 626-1155-0217, 626-1155-0218, 626-1155-0219, 626-1155-0220, 626-1155-0221, 626-1155-0222, 626-1155-0223, 626-1155-0224, 626-1155-0225, 626-1155-0226, 626-1155-0227, 626-1155-0228, 626-1155-0229, 626-1155-0230, 626-1155-0231, 626-1155-0232, 626-1155-0233, 626-1155-0234, 626-1155-0235, 626-1155-0236, 626-1155-0237, 626-1155-0238, 626-1155-0239, 626-1155-0240, 626-1155-0241, 626-1155-0242, 626-1155-0243, 626-1155-0244, 626-1155-0245, 626-1155-0246, 626-1155-0247, 626-1155-0248, 626-1155-0249, 626-1155-0250, 626-1155-0251, 626-1155-0252, 626-1155-0253, 626-1155-0254, 626-1155-0255, 626-1155-0256, 626-1155-0257, 626-1155-0258, 626-1155-0259, 626-1155-0260, 626-1155-0261, 626-1155-0262, 626-1155-0



THIS 15th DAY OF June 2011

for Guy Papreall
 GENERAL MANAGER, PLANNING AND ECONOMIC DEVELOPMENT
 CITY OF HAMPSHIRE

THIS IS TO CERTIFY THAT:

1. LOTS 1, 2, 10, 11, 12, 13, 14, 15, 16, 17, 18, 19, 20, 21, 22, 23, 24, 25, 26, 27, 28, 29, 30, 31, 32, 33, 34, 35, 36, 37, 38, 39, 40, 41, 42, 43, 44, 45, 46, 47, 48, 49, 50, 51, 52, 53, 54, 55, 56, 57, 58, 59, 60, 61, 62, 63, 64, 65, 66, 67, 68, 69, 70, 71, 72, 73, 74, 75, 76, 77, 78, 79, 80, 81, 82, 83, 84, 85, 86, 87, 88, 89, 90, 91, 92, 93, 94, 95, 96, 97, 98, 99, 100, 101, 102, 103, 104, 105, 106, 107, 108, 109, 110, 111, 112, 113, 114, 115, 116, 117, 118, 119, 120, 121, 122, 123, 124, 125, 126, 127, 128, 129, 130, 131, 132, 133, 134, 135, 136, 137, 138, 139, 140, 141, 142, 143, 144, 145, 146, 147, 148, 149, 150, 151, 152, 153, 154, 155, 156, 157, 158, 159, 160, 161, 162, 163, 164, 165, 166, 167, 168, 169, 170, 171, 172, 173, 174, 175, 176, 177, 178, 179, 180, 181, 182, 183, 184, 185, 186, 187, 188, 189, 190, 191, 192, 193, 194, 195, 196, 197, 198, 199, 200, 201, 202, 203, 204, 205, 206, 207, 208, 209, 210, 211, 212, 213, 214, 215, 216, 217, 218, 219, 220, 221, 222, 223, 224, 225, 226, 227, 228, 229, 230, 231, 232, 233, 234, 235, 236, 237, 238, 239, 240, 241, 242, 243, 244, 245, 246, 247, 248, 249, 250, 251, 252, 253, 254, 255, 256, 257, 258, 259, 260, 261, 262, 263, 264, 265, 266, 267, 268, 269, 270, 271, 272, 273, 274, 275, 276, 277, 278, 279, 280, 281, 282, 283, 284, 285, 286, 287, 288, 289, 290, 291, 292, 293, 294, 295, 296, 297, 298, 299, 300, 301, 302, 303, 304, 305, 306, 307, 308, 309, 310, 311, 312, 313, 314, 315, 316, 317, 318, 319, 320, 321, 322, 323, 324, 325, 326, 327, 328, 329, 330, 331, 332, 333, 334, 335, 336, 337, 338, 339, 340, 341, 342, 343, 344, 345, 346, 347, 348, 349, 350, 351, 352, 353, 354, 355, 356, 357, 358, 359, 360, 361, 362, 363, 364, 365, 366, 367, 368, 369, 370, 371, 372, 373, 374, 375, 376, 377, 378, 379, 380, 381, 382, 383, 384, 385, 386, 387, 388, 389, 390, 391, 392, 393, 394, 395, 396, 397, 398, 399, 400, 401, 402, 403, 404, 405, 406, 407, 408, 409, 410, 411, 412, 413, 414, 415, 416, 417, 418, 419, 420, 421, 422, 423, 424, 425, 426, 427, 428, 429, 430, 431, 432, 433, 434, 435, 436, 437, 438, 439, 440, 441, 442, 443, 444, 445, 446, 447, 448, 449, 450, 451, 452, 453, 454, 455, 456, 457, 458, 459, 460, 461, 462, 463, 464, 465, 466, 467, 468, 469, 470, 471, 472, 473, 474, 475, 476, 477, 478, 479, 480, 481, 482, 483, 484, 485, 486, 487, 488, 489, 490, 491, 492, 493, 494, 495, 496, 497, 498, 499, 500, 501, 502, 503, 504, 505, 506, 507, 508, 509, 510, 511, 512, 513, 514, 515, 516, 517, 518, 519, 520, 521, 522, 523, 524, 525, 526, 527, 528, 529, 530, 531, 532, 533, 534, 535, 536, 537, 538, 539, 540, 541, 542, 543, 544, 545, 546, 547, 548, 549, 550, 551, 552, 553, 554, 555, 556, 557, 558, 559, 560, 561, 562, 563, 564, 565, 566, 567, 568, 569, 570, 571, 572, 573, 574, 575, 576, 577, 578, 579, 580, 581, 582, 583, 584, 585, 586, 587, 588, 589, 590, 591, 592, 593, 594, 595, 596, 597, 598, 599, 600, 601, 602, 603, 604, 605, 606, 607, 608, 609, 610, 611, 612, 613, 614, 615, 616, 617, 618, 619, 620, 621, 622, 623, 624, 625, 626, 627, 628, 629, 630, 631, 632, 633, 634, 635, 636, 637, 638, 639, 640, 641, 642, 643, 644, 645, 646, 647, 648, 649, 650, 651, 652, 653, 654, 655, 656, 657, 658, 659, 660, 661, 662, 663, 664, 665, 666, 667, 668, 669, 670, 671, 672, 673, 674, 675, 676, 677, 678, 679, 680, 681, 682, 683, 684, 685, 686, 687, 688, 689, 690, 691, 692, 693, 694, 695, 696, 697, 698, 699, 700, 701, 702, 703, 704, 705, 706, 707, 708, 709, 710, 711, 712, 713, 714, 715, 716, 717, 718, 719, 720, 721, 722, 723, 724, 725, 726, 727, 728, 729, 730, 731, 732, 733, 734, 735, 736, 737, 738, 739, 740, 741, 742, 743, 744, 745, 746, 747, 748, 749, 750, 751, 752, 753, 754, 755, 756, 757, 758, 759, 760, 761, 762, 763, 764, 765, 766, 767, 768, 769, 770, 771, 772, 773, 774, 775, 776, 777, 778, 779, 780, 781, 782, 783, 784, 785, 786, 787, 788, 789, 790, 791, 792, 793, 794, 795, 796, 797, 798, 799, 800, 801, 802, 803, 804, 805, 806, 807, 808, 809, 810, 811, 812, 813, 814, 815, 816, 817, 818, 819, 820, 821, 822, 823, 824, 825, 826, 827, 828, 829, 830, 831, 832, 833, 834, 835, 836, 837, 838, 839, 840, 841,

ORDER: LANDMARK REALTY CORP.
I HAVE THE AUTHORITY

DATE Feb. 3/11

JASON ROBIE-JONES, PRESIDENT

DEPARTMENTS AND AGENCIES AND
REFERRED TO THE EASTERLY LIMIT
PART 1 AS SHOWN ON PLAN

78-06-037 IN PARTS FOR CELL-220

DISTANCES GIVEN ON THIS PLAN ARE IN METRES AND CAN BE CONVERTED TO FEET BY DIVIDING BY 0.3048

Reform in Australia is

1. THE SURVEY WAS COMPLETED ON THE SIX DAY OF JANUARY.
2. THE SURVEY WAS COMPLETED ON THE SIX DAY OF JANUARY.

10

NOTE
ALL SET BARS ARE 10'S UNLESS OTHERWISE NOTED

A.T. McLaren Limited
LEGAL AND ENGINEERING SURVEYS
69 JOHN STREET SOUTH, SUITE 230
HAMILTON, ONTARIO, L8N 2B9
PHONE (905) 527-8559 FAX (905) 527-0032

PHONE (905) 527-8559 FAX (905) 527-0032
HAMILTON, ONTARIO, L8N 2B9

