

**Comments on Application for a Licence under  
the Aggregate Resources Act by Lafarge  
Canada Inc. – Dundas South Quarry  
Extension, Part of Lots 7, 8, and 9,  
Concession 3, Flamborough  
(PED14014)**

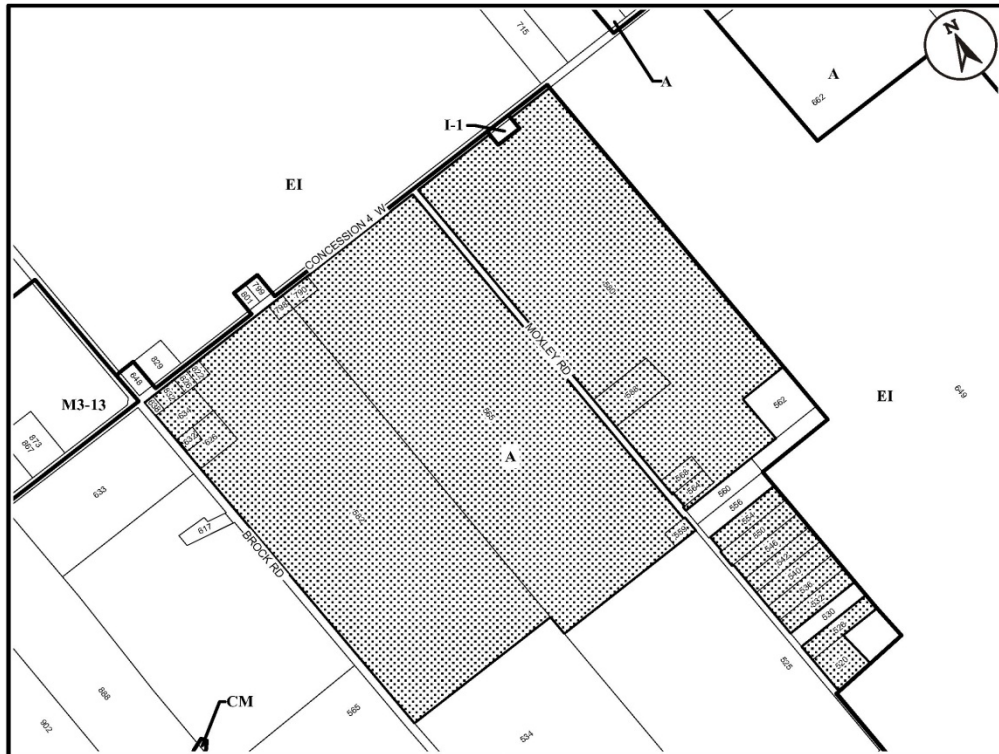

Hamilton



● Site of the Application



Ward 14 Key Map

N.T.S.

## Location Map



PLANNING AND ECONOMIC DEVELOPMENT DEPARTMENT

File Name/Number:  
ZAC-13-051/OPA-13-015

Date:  
January 6, 2014

Appendix "A"

Scale:  
N.T.S.

Planner/Technician:  
HT/NB

### Subject Property

Parts of Lots 7, 8, and 9, Concession 3



Hamilton



Hamilton

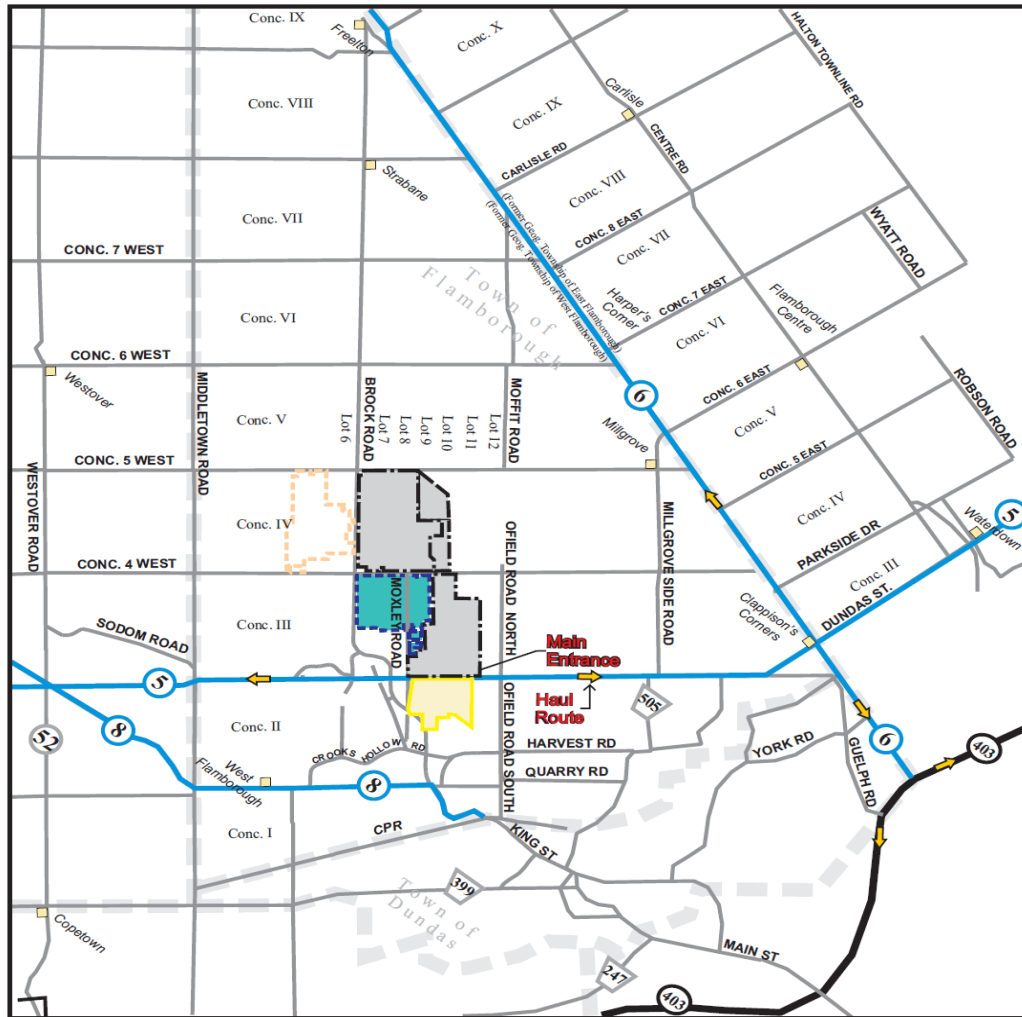

**LOCATION PLAN**

**LEGEND**

- Proposed Dundas South Quarry Extension
- Existing Lafarge Dundas Quarry Processing Area
- Existing Lafarge Dundas Quarries
- Existing Dufferin Aggregates Flamboro Quarry

FIG. NO. 1

DATE: August, 2013

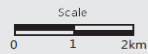

Dundas South Quarry Extension  
 Part of Lots 7, 8 & 9, Concession 3  
 (Geographic Township of West Flamborough)  
 City of Hamilton

N:\526ED\Drawings\PEP\Figure 1 - August 2013.cdr



PLANNING  
 URBAN DESIGN  
 & LANDSCAPE  
 ARCHITECTURE

113 COLLIER STREET BARRE, ON L4M 1J2  
 P: 705 728 0045 F: 705 728 2010 | WWW.MHBCPLAN.COM

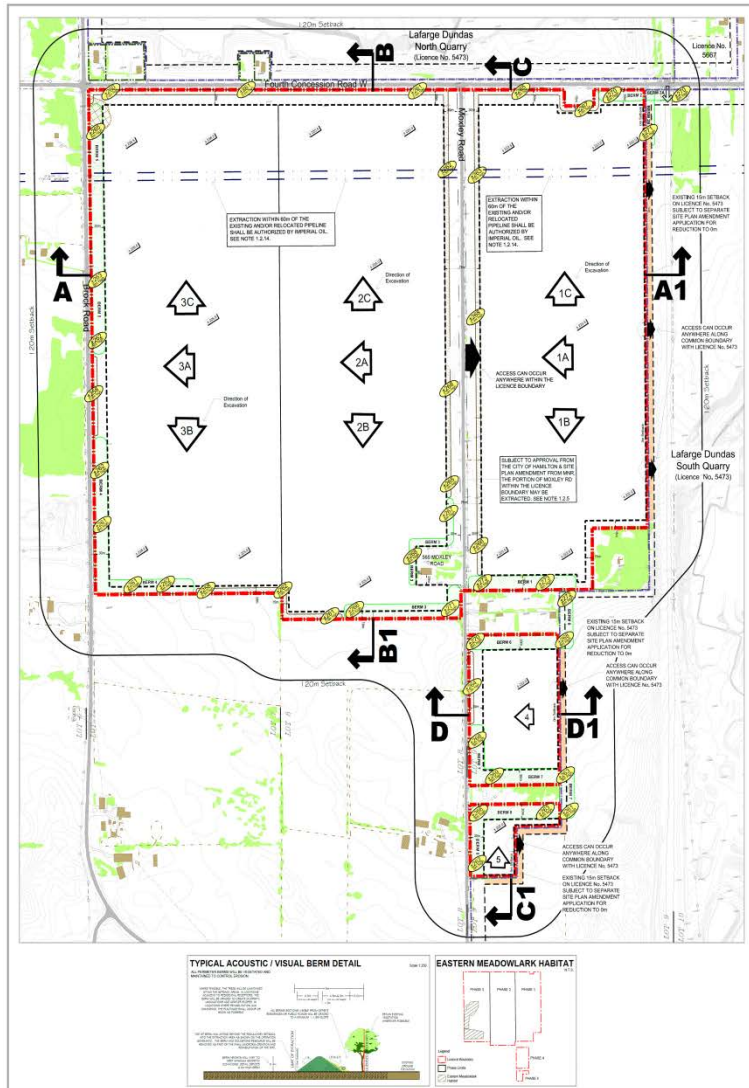

**Notes:**  
1.1.1. The Applicant shall ensure that all work is completed in accordance with the approved plans and specifications.  
1.1.2. The Applicant shall ensure that all work is completed within the approved time frame.  
1.1.3. The Applicant shall ensure that all work is completed in a safe and sound manner.  
1.1.4. The Applicant shall ensure that all work is completed in a professional and ethical manner.  
1.1.5. The Applicant shall ensure that all work is completed in a manner that is consistent with the principles of sustainable development.

**Ground / Surface Water Monitoring Locations**

- Legend**
- Boundary of Area to be Licensed
  - Limit of Extraction
  - Additional Lands Owned by Applicant
  - Building/Structure
  - Existing 15m Setback on Licensed Site
  - Hydro Oil Pipeline Easement
  - Existing Vegetation
  - Acoustic Berms
  - Visual Berms
  - Berm Elevation & Height
  - Proposed Quarry Floor Elevation
  - No Site Disturbance Zone
  - Existing Licence Boundary
  - Existing Extraction Limit
  - Existing Fence Owned by Applicant
  - Proposed Fence
  - Paved Roadway
  - Hydro Pole Line
  - Direction of Excavation & Phasing Sequence
  - Field/Service Entrance
  - Elevation Contour
  - Existing Spot Elevation
  - Operational Entrance
  - Boundary between Phase 2 & Phase 3
  - Cross Sections

**Site Plan Annotations**

No.	Date	Description	Rev.

**MHC** PLANNING URBAN DESIGN & LANDSCAPE ARCHITECTURE  
100 King Street East, 4th Floor, Hamilton, Ontario L8R 2T9

**LAFARGE**  
Building better cities.

Project: **DUNDAS SOUTH QUARRY EXTENSION**

MHC License Number: [ ] Plan Number: **OSQWB 01**

Plan Date: 1/20/2016 Plan Scale: **1:1 (PAPER SPACE)**

Drawn By: **A.S.** Check By: **R.T.** File No: **0526BD**

The Name: **OPERATIONAL PLAN**

Sheet No: **2 OF 4**